2 CENTS PAY NO MORE!

Chicago Daily Tribune

THE WORLD'S GREATEST NEWSPAPER

FINAL

VOLUME XCIX.—NO. 174 C [REG. U. S. PAT. OFFICE. COPYRIGHT 1940 BY THE CHICAGO TRIBUNE.] SATURDAY, JULY 20, 1940.—26 PAGES THIS PAPER CONSISTS OF TWO SECTIONS—SECTION ONE PRICE TWO CENTS IN CHICAGO AND SUBURBS ELSEWHERE THREE CENTS

REVOLT ON 3D TERM GROWS

British Call Hitler's Peace Offer "Old Stuff"

FUEHRER BIDS FOE TO END WAR OR FACE RUIN

Calls Continuance of Fight Senseless.

A partial text of Adolf Hitler's speech appears on page 6.

BY SIGRID SCHULTZ.
[Chicago Tribune Press Service.]
(Picture on back page.)

BERLIN, July 19.—Adolf Hitler today gave Great Britain a "last chance" to make peace or see its empire crushed to pieces by Germany's tremendous military might, which, he said, is "greater now than it was on the eve of the campaign in the west."

In a victory session before members of the reichstag in the Kroll opera house, the master of the European continent offered his enemy peace with this phrase:

"In this hour I feel compelled for the sake of my conscience to address one more appeal to the common sense of England. I believe I can do this because I am not asking for something as a vanquished man, but I am speaking as a victor for common sense. I see no reason why this war must go on."

Terms Not Mentioned.

Hitler did not intimate under what conditions he is ready to come to terms with Britain. He did denounce Winston Churchill, the British prime minister, and the English and the former French governments in violent terms, much to the delight of the audience.

The passage of Hitler's speech which was greeted with the greatest enthusiasm followed his mention of the possibility of peace. He said:

"I know that millions of German men and women glow at the thought that they may finally come to grips with the enemy who declared war on us for the second time."

Again there were cheers when he said that if Churchill insists upon a fight to the finish "I prophesy destruction of a great empire it was never my intention to destroy or harm."

Goering Is Honored.

The historic session of the reichstag was opened by Hermann Wilhelm Goering, Hitler's right hand man and founder and commander of the air force—a man whom the Fuehrer named reich's marshal of the empire. Members of the reichstag rose to pay tribute to the memory of the war dead. Then Goering asked the house to rise again to pay homage to the Italian war dead and especially to Air Marshal Italo Balbo, who was killed in Africa.

Five seats in the opera house were decorated with laurel wreaths to honor former occupants. They had fallen on the battlefield.

To stress the closeness of Italian-German friendship, Count Galeazzo Ciano, Italian foreign minister, and members of his staff were in Berlin to take part in the proceedings.

Ciano in Seat of Honor.

Ciano occupied the seat of honor in the diplomat's box opposite the speaker's stand. He was flanked by his ambassador, Dino Alfieri, and other diplomats in Italian uniforms. Ciano had a copy of the text of Hitler's speech before him and seemed to be studying it closely with an intent frown on his face. Behind him sat an official interpreter. Beside him was Secretary of State Freiherr von Weizsaecker, who discreetly nudged him when Hitler read passages referring to Italy.

Ambassador Alfieri, on the contrary, smiled thruout the speech. He turned his head many times toward German diplomats and rolled his eyes in ecstatic admiration of Hitler's words.

Three Reasons for Speech.

Hitler began his speech by stating that he had summoned the reichstag for three reasons—first, to give the German people an insight into what had happened; second, to express his gratitude to his soldiers; and third, "to appeal once more and for the last time to common sense in general." He repeated German charges that the Versailles treaty had dealt the reich a great injustice.

He said the "appeasement" pact signed in Munich failed because "Jew-

[Continued on page 7, column 3.]

Change Home Defense Chief; Hail Roosevelt

BY LARRY RUE.
[Chicago Tribune Press Service.]

LONDON, July 19.—Great Britain tonight spurned Fuehrer Adolf Hitler's offer of peace as only more of the "same old stuff," replaced Gen. Sir Edmund Ironside as commander in chief of British home forces with Lieut. Gen. Sir Alan Brooke, and hailed President Roosevelt's speech accepting a third term nomination as a warning against the brand of peace which might come from Germany.

Hitler's speech to the reichstag was discredited. It was said to be "full of false words," and motivated by the hope that he would be able to retain the spoils of victory. His promises were stated to be "untrustworthy." All comment seemed to indicate that the peace offer would be "rightly rejected as was that of last October."

Tries to Fix War Guilt.

Hitler's address also was interpreted as the first feeble attempt to place responsibility for starting the war upon Britain and France and blame for continuing it upon Prime Minister Winston Churchill. Some official circles described the speech as the "same old stuff," and therefore undeserving of official recognition.

Concerning Lieut. Gen. Brooke's elevation to commander in chief of the British home forces, informed quarters said the move was prompted by the feeling that it is "now essential that the command of the home forces should be placed in the hands of a commander in chief with experience in France."

Ironside was raised to the rank of a field marshal. He was kept on the active list, it was explained, so that he might be "available either in an advisory capacity or in command."

Brooke is 56 years old. He is an expert on gunnery and machinery.

British Like Roosevelt's Speech.

All Britain seemed to derive much satisfaction from President Roosevelt's speech in which he told the Democratic convention in Chicago that he would run for a third term.

The press hailed Roosevelt as "another Lincoln" whose promises to support Britain in its struggle against "Hitler tyranny" would prevent weakening of the war effort in this country.

Roosevelt was quoted as describing the world situation as a choice between continuance of civilization and barbarism.

Sees America in War.

The News Chronicle intimated that America herself will be in the war shortly. It said: "If Roosevelt's speech is the keynote of the President's campaign only a rash man would venture to prophesy what America would be saying and doing by November."

The conservative Daily Telegraph was considerably buoyed up by Roosevelt's address. "Nothing could be more emphatic as a declaration both to the American people and the world outside," it asserted.

THE WEATHER

SATURDAY, JULY 20, 1940.

[Chicago daylight time.]

Sunrise, 5:32; sunset, 8:20. Moon rises at 5:53 p. m. Jupiter, Saturn, and Venus are morning stars.

CHICAGO AND VICINITY: Partly cloudy and continued warm Saturday and Sunday; moderate south to southwest winds.

ILLINOIS: Partly cloudy and continued warm Saturday and Sunday, except scattered thundershowers in extreme south.

TEMPERATURES IN CHICAGO

For 24 hours ended 2 a. m. July 20:

3 a.m.	74	9 a.m.	78	3 p.m.	91	9 p.m.	89
4 a.m.	73	10 a.m.	81	4 p.m.	*93	10 p.m.	88
5 a.m.	73	11 a.m.	84	5 p.m.	93	11 p.m.	86
6 a.m.	†72	Noon	87	6 p.m.	90	Midn't.	85
7 a.m.	72	1 p.m.	89	7 p.m.	90	1 a.m.	85
8 a.m.	75	2 p.m.	90	8 p.m.	‡91	2 a.m.	84

*Highest. †Lowest. ‡Unofficial, 8 p.m.-2 a.m.

For 24 hours ending 7:30 p. m., July 19:

Mean temperature, 82 degrees; normal, 73 degrees; July deficiency, 63 degrees; deficiency since Jan. 1, 486 degrees.

Precipitation, none; total since July 1, .79 of an inch. July deficiency, 1.27 inches; total since Jan. 1, 14.98 inches; deficiency since Jan. 1, 9.37 inches.

Relative humidity, 7:30 a. m., 67; 7:30 p. m., 35.

Highest wind velocity, 16 miles an hour, from the southwest at 10:15 a. m.

[Detailed weather report on page 20.]

Total average net paid circulation
JUNE, 1940
DAILY in excess of 1,000,000
THE CHICAGO TRIBUNE

GERMANS BLAST AT ENGLAND; 150 PLANES BATTLE

Try to Bomb Convoy and Harbor.

(Map on page 7.)

LONDON, July 19 (AP).—Adolf Hitler backed up threats to destroy the British empire today with one of the heaviest and widest air raids of the war against this island.

More than 150 German bombers, Messerschmitts, and British fighters were engaged in two battles off the southeast coast, the air ministry announced.

Ten German planes—four bombers and six fighters—were claimed to have been downed, while Britain acknowledged the loss of five fighting planes. Many additional German planes were damaged, the British said.

[The Germans said 15 British planes had been downed with no German losses.]

Two Main Actions.

The air ministry said there two main actions, the first about noon when nearly 70 German bombers attempted to raid a convoy, and the second in the afternoon when 50 other German planes tried to raid a south coast harbor.

Of the attack on the convoy, the ministry's communique said that the "air was filled with battling aircraft as patrolling Hurricanes sped to the attack." As these fights raged British shore batteries fired at Dornier bombers flying near the coast, downing one of them.

In the attempted attack upon the harbor, the air ministry said, one British pilot found himself in the midst of 10 German dive bombers, one of which he shot down.

The southeast coast bore the brunt of the raids, which also hit the northeast, northwest, southwest, Scotland, and Wales and reached almost to Ireland.

Enemy Plane Shot Down.

The air ministry reported late tonight that enemy planes dropped bombs in Scotland, and southeast and southwest England. One enemy plane was shot down in Scotland, where two houses were destroyed, it was said. In southwest England, a railway worker said one Nazi plane had attempted to machine gun several people near a railway station.

British aircraft, meanwhile, made repeated daylight attacks on barge concentrations—apparently being prepared for attack on Britain—near Rotterdam and Boulogne.

Other targets, the air ministry said, included warehouses at Le Havre, the airdrome at St. Omer, near Boulogne, the Nazi naval base tanks, munitions factories and trains, railroad yards and airdromes at scattered places in Germany.

The air ministry said part of the Krupp armament works at Essen was hit by bombs and that a big explosion "made evident the success of the attack."

Bomb Supply Trains.

A British pilot descended to 3,500 feet to drop incendiary bombs on two supply trains south of Soltau, and the resulting explosions continued for a quarter-hour. Bombs straddled the quays at the Emden fuel depot, starting a fire which could be seen 40 miles out to sea, and Bremen and Hamburg oil refineries also were hit, the announcement said.

[Damage inflicted by the British air force on German factories in the Ruhr and Rhineland is terrific, according to Germans arriving in Turkey, said a British Broadcasting company announcement picked up in New York yesterday. An eyewitness was quoted as saying that Essen, in the Ruhr, site of the great Krupp munitions plants, had been so severely damaged that work has ceased in that district. The civilian population thruout the region was said to be in a state of severe nervous tension as a result of the continuous raids.]

Germans Claim Successes.

BERLIN, July 19 (AP). [Via Radio].—German airmen shot down 15 British pursuit planes this afternoon in the English channel without suffering losses themselves, it was officially announced tonight by the German wireless.

The announcement followed claims of the high command that new aerial smashes against British harbors and military barracks were successful.

THE MAN WHO DARES TO TRY

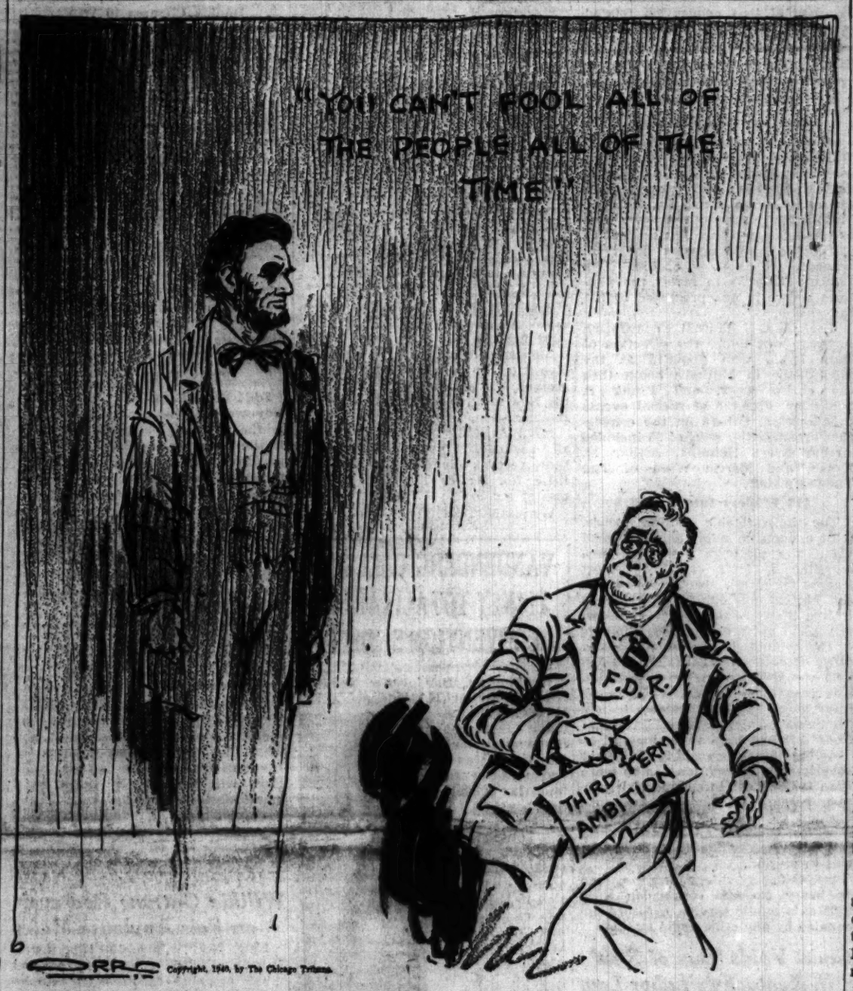

50 Tonsorial Quartets Try Their Tonsils

(Picture on back page.)

Close harmony came out of the tonsorial parlor and into the ballroom as 50 barber shop quartets turned loose those minor keys in the Stevens hotel last night. Three of them were chosen to vie there tonight in the Illinois finals for the world's championship, to be decided Monday at the world's fair in New York.

To know what the judges were up against it is well to understand just what barber shop harmony is. According to Mark Love, W-G-N basso and one of the judges, it is the harmony that you feel, the harmony that sounds good. That plaintive part that is so appealing is faked, usually by the top tenor and the baritone, with some groggy croaks by the bass.

Key? It's Hard to Say.

"As to the key," said Love, "there isn't any set one. They use all of them, often changing in midcry. You will hear the baritone go zooming up the scale until he meets the tenor coming down. Then, if it sounds good, they go on from there."

That's the way it was last night with the contestants standing in front of an eight foot barber pole. A gigantic open razor lent additional atmosphere.

Some folks think barber shop quartets originated in the tonsorial parlors of small towns where waiting customers whiled away the time with harmany. There was usually a mandolin or a banjo there, 'tis said.

Two years ago close harmony was revived in Oklahoma by O. C. Cash, an oil company executive, who organized the S. P. E. B. S. S. A.—the Society for the Preservation and Encouragement of Barber Shop Singing in America. The current contest is an outgrowth of it.

And Now, the Winners!

Last night's winning groups were the Barber Shop Harmony Four [Paul Niske, Cy Perkins, Ed Young, and Homer Goldman]; the Logan Four [Billy Williams, Frank Kalal, Joseph Runtz, and Ernie Ball], and the State Four [Ed Slahy, Charles Laudgraf, William Brenock, and Charles Miller].

The contestants' average age is 45 years and average girth 44 inches. Their weight? The platform sagged, but held.

The judges, in addition to Love, were Pat Patterson, basso of the radio quartet, Maple City Four, and Capt. Howard Stube, bandmaster at Tilden Technical High school.

"Sweet Adeline," of Course.

Capt. Stube and Love agreed that the ideal barber shop songs are "Sweet Adeline" [of course], "In the Evening by the Moonlight," "Mandy Lee," and "A Little Close Harmony." They make faking easy.

Wesley Patterson, president of the Cicero-Berwyn chapter of the S. P. E., etc., said last night that thousands will get a snatch or two of close harmony at the Chicagoland Music Festival on the night of Aug. 17 when 1,000 of his members and their wives sit in a body and join in the community singing.

PUPPY FALLS 80 FEET INTO RIVER; RESCUED UNHURT

Louisville, Ky., July 19 (AP).—A tiny, seven weeks old bulldog fell to a bridge roadway today from a moving automobile, dropped 80 feet into the middle of the Ohio river, paddled weakly as the current carried it a thousand feet and lived—to break a precedent. United States Coast Guardsman Harry La Fever said the dog, Trixie, was "the only living thing that ever fell or jumped off the municipal bridge and lived." LaFever was in a boat crew that rescued the puppy, apparently unharmed.

NEWS SUMMARY

of The Tribune
[And Historical Scrap Book]
Saturday, July 20, 1940.

WASHINGTON.
Third term revolt grows; followers deserting Roosevelt. Page 1.
Hint at secret deal with Canada on mutual defense plan. Page 9.

WAR SITUATION.
Britain spurns Hitler peace offer as "same old stuff." Page 1.
Hitler offers England choice of peace or destruction. Page 1.
Big air battles are reported; 150 planes clash. Page 1.
Italian cruiser sunk in naval and air fight off Greece. Page 5.
Report 1,600 British troops are landed at Gibraltar. Page 5.
Rumania reported ready to demobilize more troops. Page 7.

FOREIGN.
Sharper foreign policy mapped by Japan; expected to lead to union with axis. Page 9.
Economic defense for western hemisphere to be sought at Havana conference. Page 10.

DOMESTIC.
Willkie replies to Roosevelt's "noble motives." Page 1.
Bank robbing escaped convict shot and captured; companion flees. Page 3.
Beset by labor troubles, big company shuts four plants forever. Page 4.
Relief commission votes to resume grants to provide WPA jobs. Page 10.

LOCAL.
Fifty barber shop quartets test tonsils for state honors. Page 1.
W-G-N and Mutual smash records in convention coverage. Page 2.
Wallace tries to laugh off booing and rebellion at convention. Page 2.
Farley to remain Democratic chieftain temporarily. Page 3.
Complex north side detour system goes into effect Tuesday. Page 4.
TRIBUNE offers $10,000 reward for gunmen who shot pay roll guard in street battle. Page 4.
Deaths and obituaries. Page 10.

SPORTS.
Bimelech races 5 rivals in Arlington classic today. Page 15.
Push campaign for Chicago boys in All-Star poll. Page 15.
Players fight as Cubs beat Dodgers, 11 to 4. Page 15.
Record fleet of 54 will race to Mackinac today. Page 15.
Zale stops Hostak in 13th round, takes middleweight title. Page 15.
Cavarretta's ankle broken; Cubs seek replacement. Page 16.
Giants' five runs in fourth beat Pirates, 5 to 2. Page 17.
Sox find what bats are for; whip Senators, 9 to 1. Page 17.

EDITORIALS.
Mr. Roosevelt Confesses; And Wallace. Page 8.

FEATURES.
Crossword puzzle. Page 2.
Looking at Hollywood. Page 11.
News of society. Page 11.
Front Views and Profiles. Page 11.
Radio programs. Page 13.
Day by Day on the Farm. Page 21.

COMMERCE AND FINANCE.
Illinois Central places $9,375,000 box car order, largest in 25 years. Page 19.
Du Pont sales and profit for June quarter rise. Page 19.
Indicate American oil may be reaching Hitler thru Spain. Page 19.
Wrigley company profit dips slightly in second quarter. Page 19.
Insurance executive assails treasury financing policy. Page 21.
Securities dealers will convene to discuss law amendments. Page 21.
Drouth threat sends prices of grains upward. Page 21.
Want Ad Index. Page 31.

MORE LEADERS QUIT F.D.R.; WILLKIE RAPS 'PRETENSE'

President's 'Noble Motives' Are Target.

BY PHILIP KINSLEY.
[Chicago Tribune Press Service.]

Denver, Colo., July 19.—Wendell Willkie, Republican nominee for President, gave his first expression today to his reactions to the acceptance speech of President Roosevelt, which he heard over the radio last night. Willkie took his opponent to task for his "pretense of noble motives."

Addressing a crowd of workers in the Denver Union Stockyards from a perch on a truckload of hay, Willkie took a position exactly opposite to that of the President, as far as personal motives were concerned. He would not pretend that he was making an unselfish sacrifice for his country, he said, asserting that he sought the office of President frankly and because he has deep convictions which he wants to present to the people and carry into execution if elected.

He Displays Amusement.

Willkie sat on a lounge in his apartment at Colorado Springs last night and listened to the voice from Washington with ill-concealed amusement for the first part of the address. What seemed particularly to intrigue him was the President's picture of himself lying awake nights wrestling with his conscience and wondering whether he ought to submit to this great sacrifice of personal desire and accept renomination.

In his brief talk today Willkie said:

"I shall make no pretense of noble motives. I am not going to tell you of my unselfish sacrifices in seeking to be President of the United States. I frankly sought the opportunity to run for President on the Republican ticket because I have some deep-seated convictions I want to present to the American people and which, if I am elected, I want to carry into execution.

Knowledge Thru Experience.

"I know something about the democratic way of life, not from books or theorists, but from experience. I have worked on the ranges and the farms. I learned about civil liberties, not in textbooks, but in a hard struggle for survival. I know your aspirations and your hopes. I know your resolve that this great democracy shall be preserved at all hazards.

"If you elect me President you will have someone who understands the everyday problems of everyday people. I have lived them and glory in it. My route was the hard route, not the soft route."

As a young man Willkie worked as a day laborer in the beet fields of Colorado near Fort Collins.

Willkie flew here from Colorado Springs this morning and attended a conference of business men from the Rocky mountain states at the Brown Palace hotel. He then motored to the stockyards, where a luncheon was served him by the Stockyards association. He was led out to a hay truck by Gov. Ralph Carr and presented to the crowd in front of the exchange by John S. Schumacher, president of the National Western Live Stock association.

200 Live Stock Men Attend.

The luncheon was attended by 200 live stock men. Among them were Elmer Brock of Wyoming, president of the American National Live Stock association, and Albert K. Mitchell of New Mexico, former president of the association.

From the stockyards Willkie mo-

[Continued on page 2, column 6.]

IF
YOU'RE GOING AWAY
HAVE THE TRIBUNE MAILED!

Give your vacation address to the Tribune or your Newspaper Carrier and you won't miss a single issue of the Tribune. The Daily Tribune will be mailed anywhere in Illinois, Indiana, Iowa, Michigan or Wisconsin, 6 days a week, for only 50c a month, payable in advance.

NOTICE to Insurance Policyholders paying 10c a month with subscription: Be sure your subscription is continued while you're away or insurance will expire.

Democrats Irate at Rubber Stamp Nominations.

[Chicago Tribune Press Service.]

Washington, D. C., July 19.—The revolt in the Democratic party, occasioned by the renomination of President Roosevelt in violation of the "no third term" tradition and the selection of Henry A. Wallace, a New Deal left winger, as his running mate, appeared to be attaining nation-wide proportions today.

Senator Edward R. Burke [D., Neb.] predicted as an "inevitable development" the formation of a national organization of Democrats opposed to the Roosevelt-Wallace ticket to support Wendell L. Willkie, the Republican nominee. Senator Burke said he had received hundreds of letters and telegrams from prominent Democrats congratulating him upon his declaration yesterday for Willkie. One of them, James W. Mellen of Los Angeles, said California already has an organization of "Jeffersonian Democrats" and proposed a conference to form a national anti-third term Democratic organization.

Chadwick Swings to Willkie.

Other developments in the Democratic rebellion today included:

1. The Republican national committee headquarters here released a statement by Stephen F. Chadwick of Seattle, Wash., former national commander of the American Legion and a leader in Democratic politics in the northwest, pledging his support of Willkie because he considers a third term "a danger to our democratic processes."

Senator Lewis B. Schwellenbach of Washington, a New Deal yes man who has been appointed by President Roosevelt to a Washington federal judgeship, is holding on to his senate seat while congress remains in session to prevent Gov. Clarence D. Martin from filling it by appointment. The governor has indicated he probably would appoint Chadwick.

2. Roland Hill, youthful auditor in the general accounting office and 1935 president of the Washington Junior New Dealers club, resigned from his job and said he would campaign for Willkie.

"Slavishly Rubber Stamping."

3. At Philadelphia John M. Hemphill, veteran Democratic leader, appealed to the 600,000 Democrats who voted for him for governor of Pennsylvania in 1930 to support Willkie. Hemphill declared in a statement that the action of the Democratic national convention in Chicago "in slavishly rubber stamping out of existence the essential ingredients of orderly democracy, including the sound and sanctified tradition against the third term, is the straw that breaks the camel's back."

Hemphill rejected the argument that a crisis is upon us and that Mr. Roosevelt is the only man qualified for leadership. "In the matter of national defense and the impact upon us of deplorable world conditions, Mr. Willkie is just as sound and loyal an American as Mr. Roosevelt and is less likely to spend taxpayers' money needed for defense upon Passamaquoddy dams, dream villages and adagio dancing," he added.

Ex-Chairman Jumps Aboard.

4. The Harrisburg, Pa., Patriot, owned and published by Vance C. McCormick, Democratic national chairman during Woodrow Wilson's second administration, tomorrow will announce its support of Willkie.

"Renomination of President Roosevelt," the newspaper will say, "breaks the third term tradition, as well as the hearts of millions of Democrats who had hoped the dangerous and uneconomic policies of the New Deal would be repudiated and the party rededicated to its fundamental principles. . . . Thus far in the campaign . . . Mr. Willkie adheres more closely to the fundamental Democratic faith than do Mr. Roosevelt and his inner associates. As long as Mr. Willkie adheres to these doctrines the course of the genuine believer in Jeffersonian democracy is clear and urgent."

These reports of party bolting encouraged the hopes of Republican headquarters here for wholesale defections from the third term ticket. As previously reported by THE TRIBUNE, many anti-New Deal senators and representatives in congress are expected to abstain from participation in the campaign to reelect Mr. Roosevelt even if they do not declare openly for Willkie.

WALLACE TRIES TO LAUGH OFF PARTY REVOLT

Nominee Discounts Boos at Convention.

BY CHESLY MANLY.

Secretary of Agriculture Henry A. Wallace endeavored yesterday to depreciate with a laugh and a few casual remarks the booing and other manifestations of party rebellion that resisted his nomination for Vice President by the Democratic national convention.

At a press conference held in his room in the Palmer House, a few hours before he left by train for his home in Des Moines, Ia., Wallace attributed no importance to the strength and violence of the opposition to his selection as President Roosevelt's running mate.

"It was a Democratic convention—there were other candidates," he said with a chuckle.

Asked About Lucas Statement.

Reminded that Senator Scott W. Lucas of Illinois intimated from the speakers' platform that it was not "a free and open convention," Wallace said: "Scott Lucas is a very good friend of mine and I don't think he meant that. Scott Lucas will be in there pitching ball for the President."

Wallace tossed off a third casual explanation which did not agree with the statement of high convention officials that Senator James F. Byrnes of South Carolina, floor manager of the third term forces, asked him not to deliver his prepared speech of acceptance. It was not the fear of being booed again but the lateness of the hour that caused him to cancel his acceptance speech and rush away from the convention hall, Wallace contended.

Wallace left the Chicago Stadium at the conclusion of President Roosevelt's acceptance speech, a few minutes before the convention adjourned at 1:05 a. m. yesterday. At his press conference 10 hours later he said he had made no plans for delivering an acceptance speech or for the work he will do in the campaign.

Will Rest in Des Moines.

He will rest a few days in Des Moines before returning to Washington to see President Roosevelt next Tuesday or Wednesday and then will do whatever the President asks him to do, he said.

Wallace yesterday had on the same rumpled gray suit and blue tie he wore to the convention hall the night before. He appeared to be very tired, the effect of the strain of a week's activity as a member of the resolutions committee and candidate for Vice President.

The Vice Presidential candidate declined to discuss questions of policy but had a ready defense for Mr. Roosevelt's breaking of the third term tradition.

"I'll give the same answer I gave in San Francisco last October," he said, when asked about the third term issue: "In a troubled state of world affairs, only one with a unique combination of the qualities of a President can safely steer us thru the troubles ahead."

Traces Political Evolution.

Wallace next traced his political evolution from the Republicanism of his forebears, thru third party La Follette "progressivism," to the New Deal wing of the Democratic party. He explained that his father was secretary of agriculture in the Harding administration and died in office, in 1924, when Coolidge was President. He was a Republican, Wallace said, because he was loyal to his father.

Wallace voted for the elder La Follette, candidate for President on a third party ticket in 1924. He went to the 1928 Republican convention at Kansas City hoping, he said, that former Gov. Frank O. Lowden would be the nominee.

"But I came away convinced that they were not going to give Lowden a break. He was up against the impossible. When Al Smith was nominated I came out for him and made a number of speeches in support of Al Smith in various towns in Iowa. From then on I knew it was impossible to expect any leadership for agriculture from the Republican party."

Changed Registration in 1936.

Wallace said he spoke only for the farmers in his own way in 1928 but that in 1932 he spoke for Roosevelt with Democratic office holders on the platform. It was a slow process getting admitted into the party."

It was not until 1936, Wallace said, that he discovered he still was registered as a Republican. When reminded by a Democratic committeewoman of this circumstance he changed his registration.

Candidate for Governor Quits; Balks Third Term

Salt Lake City, Utah, July 19 (AP).—Lawrence E. Nelson withdrew his candidacy for the Utah Democratic gubernatorial nomination today because:

"My convictions against a third term are so pronounced that I could not, in good conscience, run on a ticket that not only supported a Presidential nominee for a third term, but also permitted that nominee to dictate who the Vice Presidential nominee should be."

Nelson, state senator from Salt Lake county, had campaigned for months.

Chicago Daily Tribune.
THE WORLD'S GREATEST NEWSPAPER

Vol. XCIX. Saturday, July 20. No. 176.

Published daily except Sunday at Tribune Tower, 435 North Michigan avenue, Chicago, Illinois.
The Tribune company, publishers.
MAIL SUBSCRIPTION PRICES:
Mail subscription prices in Illinois (outside Chicago), Indiana, Iowa, Michigan, and Wisconsin: Daily Tribune only, $5.00 per year, with Sunday Tribune $12.50 per year.
Zones 3 and 4 in states other than Illinois, Indiana, Iowa, Michigan, and Wisconsin: Daily Tribune only, $7.50 per ye with Sunday Tribune, $15.00 per year.
Zones 5, 6, 7, and 8, inclusive, Canada, Mexico: Daily Tribune only, $12.00 per year with Sunday Tribune, $19.50 per year.
Foreign: Daily Tribune only, $25.00 per year, with Sunday Tribune, $42.00 per year.
Entered as second class matter May 14, 1908, at postoffice at Chicago under the act of March 3, 1879.

Nominee and Kin

(Story in adjoining column.)

(TRIBUNE Photo.)

Secretary of Agriculture Henry A. Wallace, Democratic nominee for Vice President, and Mrs. Wallace before departure for Des Moines, Ia.

(Acme Photo.)

Jean Browne Wallace, daughter of Roosevelt running mate and his wife.

(Associated Press Wirephoto.)

Mrs. Henry C. Wallace, mother of nominee, as she listened to convention.

Workers Strip Stadium of Convention Trappings

Workmen supervised by Thomas Garry, sergeant at arms of the Cook County Democratic Central committee, yesterday began removing from the Chicago Stadium facilities erected for the Democratic national convention. Demolition of the speaker's stand and removal of bunting and decorations denuded the building of its gala convention appearance.

FOUND HANGED IN HOME.

Albert Schwieman, 89 years old, a resident of the south side for 70 years, was found hanged yesterday in his home at 7820 St. Lawrence avenue. Police were told he had been ill.

W-G-N-MUTUAL SMASH RECORDS AT CONVENTION

Air All Sessions; Score Notable Scoops.

BY LARRY WOLTERS.

W-G-N and the Mutual Broadcasting system aired the sessions of the Democratic national convention in the Stadium in their entirety, thereby far exceeding the coverage of the convention by any other station or network. This was announced yesterday by the managements of W-G-N and Mutual.

W-G-N and Mutual set the same sort of record in broadcasting the Republican national convention in Philadelphia last month. Mutual's coverage of that convention totaled 33 hours 52 minutes. During the Democratic convention the broadcast time totaled 30 hours, being less because the Democrats were in session a day less than the Republicans.

Platform Scoop Scored.

A notable scoop was scored by W-G-N and Mutual on Wednesday when the major portion of the convention platform was presented on the air by Fulton Lewis Jr., Mutual's Washington commentator, two and one half hours before it was read to the convention by Senator Robert F. Wagner. This scoop enabled THE CHICAGO TRIBUNE to reveal the platform before it was presented to the convention.

The W-G-N-Mutual convention coverage was under the direction of Quin Ryan, who presided at the microphone in Mutual's booth thru the entire week, and Frank P. Schreiber, director of special events broadcasting. Others on the convention broadcasting staff of 25 included Arthur Sears Henning, Arthur M. Evans, and Marcia Winn of THE TRIBUNE'S staff.

116 Leaders Interviewed.

The indefatigable Fulton Lewis, with a portable microphone, roamed about the platform day after day, coralling a total of 116 political leaders for interviews. The parade to the Mutual microphone included 26 United States senators, 17 representatives, 15 governors, three members of the cabinet, 10 mayors, and many other notables. News that Mrs. Roosevelt would come to the convention was first made known when Lewis interviewed Elliott Roosevelt late Wednesday night, after President Roosevelt had been renominated.

Actual operating costs to Mutual of covering the convention ran to more than $6,000. Loss in commercial revenue, because of canceled programs, has not yet been estimated. Mutual, however, canceled all its early evening programs, when the convention was in session.

W-G-N has given complete coverage to every national convention since 1924 as a public service, a record unequaled by any other radio station.

Court Voids 'Day of Rest' in Kentucky's Labor Law

Frankfort, Ky., July 19 (AP).—A section of the 1940 Kentucky labor law providing "one day's rest in seven" for certain workers was held unconstitutional today by Circuit Judge William B. Ardery, in whose court tests of state legislation originate. Judge Ardery held the section was invalid because of its "arbitrary classification" of hotel waiters as domestics, and thus exempt, altho restaurant waiters came within the law's scope. The controversial section, providing time and a half pay for certain employés working more than 40 hours in seven days, was challenged by a Louisville restaurant operator.

Newspaper Comment on Third Term

Following are editorial comments on the overthrow of the third term tradition by the Democratic national convention. They include not only reaction to the third term nomination but also to the maneuvers which began with the announcement of the message from President Roosevelt by the chairman, Senator Alben W. Barkley.

DETROIT NEWS—Without a showing of displeasure of any sort on the President's part, the situation was created in which no other Democrat had a chance on earth.

PROVIDENCE BULLETIN — He has used his immense powers over federal patronage and federal spending to grab that nomination for himself. If that becomes the practice in these United States, we will henceforth have government by coercion and that is not free government. It is not democracy. It is not government of the people.

Sees Issue Intensified.

NEW YORK HERALD TRIBUNE—Incidentally, this dictatorial control thus exercised can hardly fail to intensify the third term issue with the voters. The force which the tradition possesses in an ordinary case is multiplied manyfold when it is challenged by such a President as Mr. Roosevelt, as eager for power and as irritated by constitutional restraint as any head of a Fascist state.

RICHMOND NEWS LEADER—The plain truth is that most of the delegates have no real enthusiasm for a third term.

CINCINNATI ENQUIRER — The point is that the President refused steadily to give the convention a real choice. And his final gesture, made thru Senator Alben Barkley, was the crowning absurdity in a long subversion of the real democratic process. It was a bitter, shoddy farce, a tawdry frame-up in a bossed convention.

Liking for Power Cited.

KANSAS CITY STAR—His reason is obvious and simple. He likes power—all men like power. He hates to give it up—all Presidents have hated to give it up. So he has allowed the politicians who have a vested interest in the New Deal to set the stage for his renomination.

MILWAUKEE JOURNAL—It was all beautifully done, reading like those records advertised by the alert little fox terrier listening to "his master's voice."

WASHINGTON STAR—As matters now stand, his nomination for a third term, in the judgment of many Americans, will have about it a quality of artificiality which cannot fail to be cause for profound regret.

Points to World Trend.

ST. LOUIS POST DISPATCH—In a time when the democratic process is on the wane and opportunity for the individual to rise is being denied wholesale in Europe, the party historically known as the party of the democratic rank and file declares its confidence in only one man. . . . The Republicans have an issue. It is an issue that the Democrats, singing and waving banners, gave them on the first ballot at Chicago.

BALTIMORE SUN—So we have President Roosevelt "forced," like the two-bit politician, to run for office once again by pressure of his admirers.

CLEVELAND PLAIN DEALER—One cannot avoid the conviction that this policy on the part of Mr. Roosevelt, reaching its climax in Barkley's statement, has lost himself friends and his party some measure of strength. The public likes fair dealing, in politics as elsewhere.

Doubts Chances to Win.

LOS ANGELES TIMES—For himself and for his party, the results of this nomination maneuver may well be serious. Against a strong and popular opponent, against a powerful antithird term sentiment, and with nothing to offer save an attempted defense of seven years of waste and mismanagement, Mr. Roosevelt's chance to win is dubious at best.

BOSTON HERALD—The President has not only violated a tradition cherished by the people for a century and a quarter but has done so in such a way that they will be resentful and eager for an opportunity to buttress the tradition further. He obtained the nomination in circumstances which cloud the title, taint the office, tarnish his reputation, and bring Presidential practices down to a low level.

Finds Fears Justified.

SAN FRANCISCO CHRONICLE:—Now we have the conditions to justify the fears of Washington and Jefferson. We have a Presidency so powerful that any President can dictate his renomination. This has been the case now for two generations. In addition, we have just learned that a President, by skilful maneuvering, can even prevent any other candidate from making an effective appearance before his party, a still further denial of the democratic process. Another point we have learned this week is that a President can acquire such control that he can dictate his party's candidate for the Vice Presidency, a substitution of oligarchy for democracy.

NEW ORLEANS TIMES PICAYUNE.—Thousands of Democrats who regret the violation of the oldest, and what they consider the soundest, of the nation's and the party's traditions will support the ticket as a manifestation of party loyalty, but the great army of independents who hold the balance of political power will decide the election result.

VANDENBERG CALLS TICKET TOTALITARIAN CONVENTION'S 'DITTO'

Washington, D. C., July 19 (AP).—Senator Arthur H. Vandenberg [R., Mich.] asserted today that the Roosevelt-Wallace ticket was a product of a "totalitarian convention."

Senator Arthur H. Vandenberg.

Declaring that a "political dictatorship" had reduced the Democratic convention to the "status of a 'ditto mark,'" Vandenberg told reporters:

"The national defense of democracy against totalitarianism in Europe is a military problem, but the national defense of democracy in the United States against totalitarian Roosevelt is a political question which must be settled next November."

As for the third term issue, the Michigan Republican said it "instantly throws all other issues into bold relief."

"It emphasizes all the hazards, mistakes, and errors of the New Deal, because it proposes to perpetuate them in the personality which is their trade mark," he said.

WILLKIE SCOFFS AT ROOSEVELT'S 'NOBLE MOTIVES'

He Says His Own Contain No Pretense.

[Continued from first page.]

tored to the Brighton beet sugar district near Denver and conferred with leaders in this industry. This was Willkie's first contact with agricultural leaders since his nomination. He intends to pursue this further in Iowa.

The selection of Secretary Henry Wallace as Vice Presidential candidate, in Willkie's opinion, gives agriculture a new importance in the Republican campaign.

Willkie today received a telegram from a friend at Bohemian Grove, Cal., in which a message which Irvin S. Cobb, writer, sent to Senator Edward R. Burke of Nebraska, is quoted. Senator Burke came out yesterday for Willkie. Cobb, according to this message, said:

"As a life long Democrat I regret that we have to wait from 1896 to 1940 for a Presidential nominee who was named neither by party bosses nor party patronage. As a life long Democrat I rejoice that a real fellow Democrat has been so nominated, even tho it took a Republican convention to nominate him.

Kelly Machine Mentioned.

"The Kelly machine in Chicago, the Hague machine in New Jersey, were against him. If the leaders thereof weren't snarled up with jail sentences the Long machine in New Orleans and the Pendergast machine in Kansas City would also be against him. It appears that there was nobody much for him except just people.

"But if such antithird term Presidents as Washington, Jefferson, Jackson, Buchanan, and Wilson were alive, it seems certain that they would be for him. As a life long Democrat, still seeking the congenial company of practitioners of the political faith of my fathers, please enroll me as a high private in the rear ranks of the Incurable Democrats' Willkie for President club.

"[Signed] IRVIN S. COBB."

Willkie returned to Colorado Springs by airplane this evening.

Willkie Outruns Roosevelt on Fair Applause Meter

New York, July 19 [Special].—Wendell Willkie got almost twice as much applause as President Roosevelt this afternoon in a new kind of political poll at the world's fair. An electrically operated "applause meter" has been installed over the stage where the American Jubilee, which is written around the Presidential contest, is presented. The meter was tried out today for the first time.

BROOKS, DIRKSEN TO AIR G. O. P.'S VICTORY CHANCES

Wayland Brooks, Republican nominee for United States senator, and Representative Everett M. Dirksen of the 16th Illinois district will discuss G. O. P. chances for victory in November in a radio debate with two Democratic spokesmen to be broadcast tomorrow evening from Washington, D. C.

Brooks and Dirksen will be opposed by Majority Leader Sam Rayburn of Texas and Solicitor General Francis Biddle of Philadelphia, Pa. The debate will be on the American Forum of the Air program, beginning at 7 p. m. [Chicago time] over the Mutual Broadcasting system.

In a preliminary debate on the same program July 7 Dirksen and Representative Fred L. Crawford of Michigan argued party prospects with Representatives T. V. Smith of Illinois and Sam Hobbs of Alabama.

ROOSEVELT CATCHES UP ON SLEEP; TAKES CRUISE ON POTOMAC

[Chicago Tribune Press Service.]

Washington, D. C., July 19.—President Roosevelt hung a "please do not disturb" sign on the knob of his bedroom door in the White House early this morning and slept a good eight hours.

Arising at about 11 a. m., he left the calendar clear of appointments and departed late this afternoon for an overnight cruise down the Potomac on the Presidential yacht. Upon his return he will go to his boyhood home at Hyde Park, N. Y., for at least several days.

This is the régime the President set up for recuperation from the strenuous hours he put in listening by radio to the Democratic convention in Chicago and preparing the address accepting the unprecedented third term nomination. For the last two nights he had been up until 3 a. m.

The White House declined to elaborate today on the President's cryptic statement in his message last night that "with one exception" every one he has called into service for the national defense program has come to Washington to serve.

15 WOMEN NAMED TO DEMOCRATIC COMMITTEE JOBS

Fifteen women assumed places on the Democratic national committee yesterday as newly elected national committeewomen.

One is Helen Gahagan, actress wife of Melvyn Douglas, film actor, who was elected national committeewoman of California. Another is Mrs. James F. Wolfe of Salt Lake City, wife of a justice of the Utah Supreme court who at one time was director of the Democratic women's division.

Others are: Arizona, Mrs. W. P. Stuart; Florida, Mrs. Enid Broward Hardee; Iowa, Mrs. Mary S. Kelleher; Louisiana, Mrs. Roland B. Howell; Maryland, Mrs. Edward J. Colgan; Massachusetts, Mrs. Margaret O'Riordan; Montana, Mrs. W. W. Hamilton; South Carolina, Mrs. C. L. Wheeler; Tennessee, Mrs. Albert E. Hill; Vermont, Miss Ann Powers; Virginia, Mrs. John G. Pollard; Washington, Mrs. Jeanette Testu; West Virginia, Mrs. A. S. Booker.

MOUNT MORRIS FARMER SUICIDE.

Freeport, Ill., July 19 (Special).—A coroner's jury today returned a verdict of suicide in the death of Thomas Snodgrass, 55 year old farmer of Mount Morris who was found last night with a rifle bullet wound in his head and died while being brought to a Freeport hospital. He had been despondent because of the death of a son.

CONVENIENT CREDIT

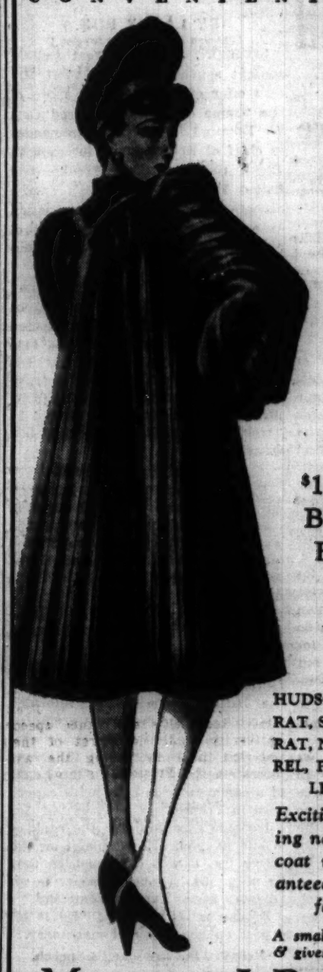

$165 $175 $195
BRUCEWOOD FUR COATS
in an advance fall selling
$139
HUDSON SEAL-DYED MUSKRAT, SABLE-BLENDED MUSKRAT, NATURAL GREY SQUIRREL, PERSIAN PAW, SKUNK, LET-OUT RACCOON
Exciting new styles—exciting new values—and every coat unconditionally guaranteed to give 100% satisfaction. 5th floor
A small deposit holds your coat & gives you free summer storage
MAURICE L ROTHSCHILD
State at Jackson

Russeks
cordially invites you to
Open House Day
today, Saturday, at
Russeks New Chicago Home.
200 North Michigan Avenue
at Lake Street
11 a. m. until 5 p. m.
There will be no merchandise sold
August Fur Sale starts on Monday

O-G PLAY SHOES
For all out-door Summer occasions!

STYLES for every need!
SIZES for every foot!
For all out-door occasions . . . for wear with shorts, slacks or beach togs . . . in a big variety of COLORS! Exclusive O-G designs. Very specially priced.
$1.99

O-G Charge Accounts opened by mail, telephone or personal application in any of the O-G Stores

O'CONNOR & GOLDBERG
205 STATE ST., South, at Adams • 59 MADISON ST., West, near Dearborn
4616 SHERIDAN ROAD
3300 LAWRENCE AVE.
835 63RD STREET, EAST
6348 HALSTED ST., SOUTH
3225 ROOSEVELT ROAD
O-G Shoes in this advertisement not available at 23 Madison, East
4040 W. MADISON ST.
1255 MILWAUKEE AVE.
2748 MILWAUKEE AVE
O-G STORES FOR WOMEN OPEN TUESDAY, THURSDAY AND SATURDAY NIGHTS

CROSSWORD PUZZLE

HORIZONTAL

1. Part of landing gear (aero)
5. Paroxysmal action
10. Twirl
14. Well-mannered woman
15. Bird's nest
16. Fashion
17. Preposition
18. Falls slowly
19. Heraldic bearing
20. Brilliant
22. Cited
24. Owns
25. Completely
26. Short
27. Pastry
28. Encumbered
32. Heavenly creature
35. Box
36. Crooked
37. Sour
38. Balance
39. Feast
40. Eggs
41. Slide
42. Wise men
43. Thin, pliable layer
45. Method
46. Period preceding Easter
47. International hostility
48. Gift
51. Thoroughfare
54. One who has faith
56. Persia
57. Use
59. Mature
60. Impart to
61. Scorch
62. On the ocean
63. Small barrels
64. Boat
65. Disposed of to highest bidder

VERTICAL

1. Fund used for bribery (slang)
2. Greek letter
3. Objects of worship
4. Unit of physical force
5. Seat
6. Hazard
7. Desertlike
8. Taste
9. The screw bean
10. Unruffled
11. Haven
12. Purposeless
13. Require
21. Spike
23. Impulse
26. Stop
27. Fondle
28. Pen
29. Little branch
30. Sea eagle
31. Colors
32. Bit
33. Hub
34. Weight
35. Enumerate
38. Daydream
39. Period of time
41. Indian
42. Hindu wrap-around
44. Fuses
45. Purse
47. Balance
48. Dispatch boat
49. Force back
50. Walk upon
51. Fabric
52. Large plant
53. Pealed
54. Judge's bench
55. Periods
58. By way of

PUZZLE OF FRIDAY, JULY 19, SOLVED

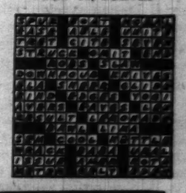

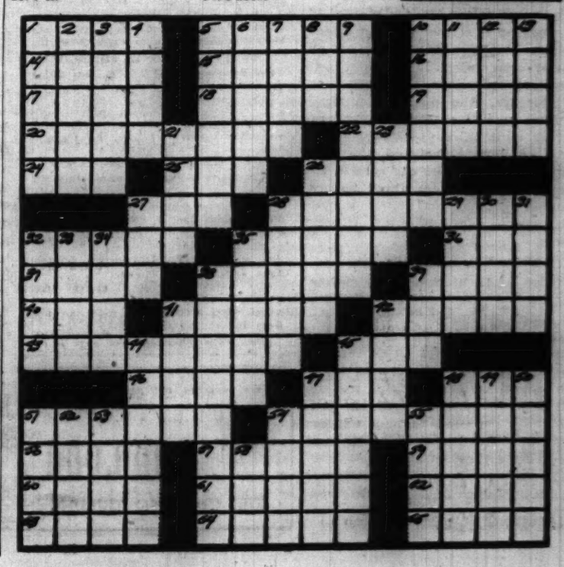

FARLEY REMAINS TEMPORARY HEAD OF DEMOCRATS

Pick Committee to Name His Successor.

BY WALTER TROHAN.

(Picture on back page.)

In winding up the affairs of the 28th Democratic national convention which renominated President Roosevelt for a third term and named Secretary of Agriculture Wallace as his running mate, the Democratic national committee yesterday appointed a subcommittee of five to wait upon the candidates and select the man who will direct the Democratic election campaign.

The subcommittee will meet Aug. 1 in the White House with the President and Wallace to pick the man who will succeed James A. Farley, generalissimo of the successful 1932 and 1936 New Deal campaigns. The subcommittee members are Edward J. Flynn of New York City, David Fitzgerald of Connecticut, William M. Howes of South Dakota, Mrs. William Jaster of Ohio, and Miss Beatrice Cobb of North Carolina. They are empowered to elect the chairman named by the President.

Farley Keeps Post Temporarily.

In the meantime Farley will remain as party chairman, having been unanimously elected to hold that post until Aug. 17.

In naming the subcommittee, the Democrats borrowed a leaf from the Republican national committee meeting at the close of that party's convention in Philadelphia. The Republican group named a subcommittee which selected Representive Joseph W. Martin Jr. [R., Mass.], house minority leader as party chairman.

The Democrats were forced to follow the Republican lead because Farley, who opposed the third term nomination, submitted his resignation as he had been expected to do, and the two candidates immediately available declined the post. They are Frank Walker, financial director of the 1932 campaign, and Senator James F. Byrnes [D., S. C.], stanch administration supporter.

Others In Running.

Farley said the two are still possible successors. He also mentioned Joseph P. Kennedy, ambassador to Great Britain; Secretary of Commerce Harry Hopkins, head of the convention strategy board for Roosevelt, and Leo Crowley, head of the Federal Deposit Insurance corporation. Asked if Secretary of the Interior Harold L. Ickes is under consideration, Farley said he "hadn't seen Ickes' name mentioned for that."

In notifying the national committee, which met in the Stevens hotel, of his retirement as chairman, Farley said:

"Eight years ago in this city I was elected chairman of the Democratic national committee.

His Reason for Quitting.

"I have remained in public life at great financial sacrifice because I love politics. I have an opportunity now to accept an attractive offer in business and in justice to my family, because of my financial situation, I am going to accept.

"Before leaving, I shall coöperate to the fullest extent with my successor as national chairman in setting up the machinery for the coming campaign. I pledge my full support to the Roosevelt-Wallace ticket."

Other officers of the national committee were reëlected at yesterday's meeting. They are Lawrence W. Robert Jr., secretary; Oliver Quayle, treasurer, and Edward Halsey, sergeant at arms.

He said he plans to remain as chairman of the New York State Democratic committee and direct the Roosevelt-Wallace campaign in the empire state. He reiterated his determination to work for the success of the Democratic party and submerge his third term convictions to the will of the party as expressed at the convention.

He said the Democratic party's campaign headquarters will remain in the Biltmore hotel in New York. He announced proudly that he will turn over to his successor $100,000 which is now in the party war chest.

In the afternoon at a reception for newspaper men who covered the convention Farley was presented with a gold watch. The presentation was made in tribute to his frank and open dealings with the press.

NATIONAL BOARD OF C. I. O. SEAMEN SPURNS 3D TERM

New York, July 19. (AP).—The national council of the National Maritime union [C. I. O.], claiming a membership of 65,000 seamen, today repudiated an endorsement of the New Deal and a third term for President Roosevelt voted at the N. M. U. convention in New Orleans.

The resolution contended that the Roosevelt administration now, "under the guise of national defense, is pursuing a policy that threatens the destiny of all that was progressive in his administration."

The resolution added that the union would support only those candidates for political office who pledge:

1. To oppose American involvement in foreign wars.
2. A program that will meet the people's domestic needs.
3. To maintain and extend all social and labor legislation.
4. To develop peaceful and friendly relations with Latin American countries.
5. To guarantee the preservation of civil liberties as guaranteed by the Constitution, the Declaration of Independence and the bill of rights.

Britain Will Accept U. S. Women for Air Auxiliary

LONDON, July 19 (AP). An authoritative British source said today that, if American women pilots should volunteer, they would be accepted for Britain's air transport auxiliary, which ferries warplanes from factories to airdromes. No appeal will be made, however, it was stated.

Singer Wins Divorce

[Acme Photo.]

VIVIAN WILDMAN.

Los Angeles, July 19 (AP).—Vivian Wildman, singer and model, was granted a divorce today from Robert Wildman, actor, after she testified "he couldn't make up his mind whether he loved me or not." She charged he took her earnings and allowed her only 25 cents a day.

3 PENNSYLVANIA DEMOCRATS FAIL IN COURT BATTLE

Philadelphia, Pa., July 19 (AP).—Appeals of three Pennsylvania Democrats convicted on charges growing out of a party split during the 1938 Pennsylvania primary were denied today by the state Superior court.

The high court upheld the Dauphin county [Harrisburg] conviction of Roy E. Brownmiller, former state highway secretary; James P. Kirk, former Allegheny county [Pittsburgh] Democratic chairman, and Victor Skok, an associate of Kirk in the bonding business.

Brownmiller, convicted in the lower court of malfeasance and misfeasance in connection with an asserted padded highway payroll was sentenced to a year in jail and total fines of $3,000.

Kirk and Skok were convicted of conspiracy to direct state highway bonding business to their own firm. At the same trial, H. H. Temple, former highway department chief engineer, was acquitted on the same charges.

The two western Pennsylvania men were sentenced prior to their appeal, Kirk to pay a $2,500 fine and Skok $1,500.

Brownmiller served as highways secretary during the last year of the administration of former Gov. George H. Earle, now minister to Bulgaria.

GERMANS SAY THAT ROOSEVELT PROLONGS WAR

BERLIN, July 19 (AP).—Political circles, commenting today on President Roosevelt's acceptance speech, privately made no secret of their opinion that by aiding the axis' enemies, the President is prolonging the war.

His reference to the necessity of national unity was met with the rejoinder that "the greatest traitors were those Germans and Italians who went to America and were incited against the authoritarian states. Fascism and Nazism, they held, do not enslave the people nor interfere with social justice, as the President declared.

Official sources were silent.

Lightning Starts a Fire; Mother and 4 Children Die

Newberry, Mich., July 19 (Special).—A mother and her four children died when lightning set fire to their home near here today. The victims were Mrs. William Dekelp; Mildred, 7 years old; Leona, 5; Dorothy, 4, and a four month old infant. The father was away at work.

WOMEN OF G. O. P. OPEN OFFICE FOR CAMPAIGN FIGHT

Ready to Wage Intensive Battle for Willkie.

Organization of national headquarters for the Willkie-McNary Republican ticket went forward yesterday with establishment of the women's division of the G. O. P. national committee at 120 South La Salle street, where other units of the committee also are housed.

Marion E. Martin.

Miss Marion E. Martin of Bangor, Me., is in charge of the women's group. John D. M. Hamilton, former national chairman and now executive assistant to the present chairman, Joseph W. Martin Jr., is the general head of the offices.

Indianan to Take Desk.

Mrs. Grace B. Reynolds, national committeewoman for Indiana and a vice chairman of the national committee, will arrive Monday to maintain a desk in headquarters until the November election. The Chicago headquarters also will be the campaign office for the National Federation of Republican Women's Clubs, which has a membership of 250,000 in 34 states.

"The women's division is prepared for an intensive campaign," Miss Martin said. "The issues are clear cut. Women particularly are aroused over the third term issue and its threat to American liberties and security.

Work to Support Ticket.

"Women everywhere, of Republican, independent, and Democratic leanings, are rallying wholeheartedly to support Wendell L. Willkie and Charles L. McNary. Their eagerness to work for the Republican party and its candidates is assuming amazing proportions."

The La Salle street campaign headquarters is distributed over portions of five floors of the building but the aggregate space is far less than the 1936 headquarters in the McCormick building, 332 South Michigan. About 100,000 square feet of space was used that year but at present only about 20,000 square feet are marked for campaign offices. This space may be doubled when all divisions are active.

KITTY DAVIS BAR OPERATORS GET QUIZ BY POLICE

Katherine Davis and her husband Daniel, operators of Just Kitty Davis, Inc., a bar at 245 South Wabash avenue, were called into the office of Police Commissioner Allman yesterday. They appeared with their attorney, John Gately, after Allman received a letter from Jessie Binford, head of the Juvenile Protective association.

In the letter Miss Binford said the Davises visited her Wednesday and quoted the police as saying that Miss Binford's complaints had led to recent raids on the tavern. Yesterday the Davises told Capt. John L. Howe of Allman's staff that they did visit Miss Binford but denied making such assertions.

Last night Miss Binford said, "I told them I have made no complaint about their tavern since 1938, when several were made."

Song Causes Divorce

[TRIBUNE Photo.]

Mrs. Lillian Van Krum Colen as she appeared at divorce trial.

Mrs. Lillian Van Krum Colen, 23 years old, a song writer, living in the Congress hotel, told Circuit Judge Michael Feinberg yesterday that she wrote a song called "That Gray Haired Daddy of Mine." Her husband, Mury J. Colen, a horse broker, took exception to it as reflecting on him, she said, and deserted her. They were married Jan. 31, 1936, and separated Aug. 17 of the same year. She said Colen also had "too many other girl friends." Mrs. Colen was granted a divorce and her maiden name was restored.

M'NUTT AGAIN IN PRESIDENTIAL RACE (FOR 1944)

Incorporation papers for the Paul V. McNutt for President in 1944 club will be filed in Indiana, backers of the federal social security administrator said yesterday as they aided McNutt in celebrating his 49th birthday.

President Roosevelt telephoned him yesterday morning, McNutt told reporters who talked with him in his rooms at the Stevens hotel.

"Did he thank you?" he was asked, the question referring to McNutt's withdrawal as a candidate for Vice President after an ovation that almost stampeded the Democratic convention Thursday night.

"He did that—and more than that," McNutt replied with a smile. He declined further details.

James E. Perry, head of the Paul V. McNutt for President in 1940 club will file the 1944 club papers, he said.

ACCUSED ROBBER SEIZED.

James Brown, a Cherokee Indian, was captured yesterday while running near the Lindy hotel, 551 Madison street. He was held by police on charges of robbing the hotel of $6.57. A second man escaped.

ESCAPED CONVICT ROBS BANK; SHOT IN CHASE; SEIZED

Companion Flees as 200 Pursue; Loot Recovered.

Marysville, Kas., July 19 [Special].—A member of a bank robbing trio of escaped convicts was shot and captured here late this afternoon in a thrilling chase in which 200 men took part. Two airplanes were sent here by Topeka police to aid in the manhunt.

The prisoner was one of two men who robbed the State bank at Diller, Neb., of $5,000 this morning after terrorizing three employés and locking them in a vault. His companion escaped, but a suitcase containing a large part of the loot was recovered.

The wounded man identified himself as Lowell Haenze, 27 years old, one of three men who escaped from the penitentiary at Fort Madison, Ia., on June 22. They have been accused of three bank robberies since their prison break.

Stolen Auto Abandoned.

After the holdup at Diller, a southeast Nebraska community of 400, Haenze and his companion fled toward Marysville in their stolen automobile. Forced to abandon their car, they caught a ride into town with a farmer.

City Marshal Tom Blodgett and Deputy Sheriff Howard Heleker, on the lookout for the Diller bandits, accosted the two strangers. The bandits abandoned their money filled suitcase and fled on foot to a garage, where Haenze's companion stole an automobile and escaped.

Haenze hid in the garage for about ten minutes while a crowd of 200 men, who grabbed their guns and rallied for the manhunt, conducted an intensive search for him. The bandit finally made a break and fled a short distance toward a church.

Shot as He Flees.

Assistant City Marshal Leo Schramm, who saw his flight, called upon Haenze to surrender. When he refused, the officer shot him in the legs. The wounded man at first refused to give his name but later admitted his identity.

A teller of the Diller bank identified Haenze's companion in the robbery as Ivan Sullivan, who, with Forest Estes, was with him in the prison break. Haenze admitted the Diller robbery but denied participating in the holdup of the State bank at Wilber, Neb., on June 29, in which he and Sullivan have been identified.

The two also had been hunted as the men who robbed the State bank at Winthrop, Minn., of $1,000 last Wednesday afternoon.

Beauty Winner

[Associated Press Wirephoto.]

ARIENE COMBS.

New York, July 19 [Special].—Ariene Combs, 13 months old, found it no laughing matter to be declared winner of a lower east side beauty contest for babies today. Wearing the crown emblematic of her victory and sitting beside the doll that was awarded her as a prize, Ariene cried lustily when photographers snapped their pictures.

SKIDMORE TOLD U. S. WILL REVEAL CASE IN OWN WAY

William R. [Billy] Skidmore, alleged political go-between for the Chicago gambling syndicate, shouldn't be too impatient to find out what the government has up its sleeve in the income tax case which charges Skidmore with evasion of $822,484 for 1933 thru 1936.

This was the government's answer yesterday to Skidmore's plea for a bill of particulars of the indictment.

"The defendant must realize that a bill of particulars is not supposed to be a convenience to furnish the prosecution's case to the other side in advance of trial," the government brief stated. "The defendant seeks to secure complete discovery of the government's case. Certainly, if he has complied with the law in keeping proper records, he can have no fear of surprise at anything the government may offer."

The brief was prepared by Paul Plunkett and Lawrence Miller, assistant federal prosecutors. Skidmore is scheduled to go to trial Sept. 16 before Federal Judge Philip L. Sullivan.

MAIL AND PHONE ORDERS FILLED—HAR 9000

GABARDINE SLACK SUITS
$6.95
in all colors
12 to 40

$10 Rothley
SLACK SUITS
of rayon poplin
$6.95

There's a bit of magic in this gorgeous slack suit—it makes hips disappear. There's magic in the slenderizing jacket—and in the glorious colors that match or contrast with the slacks. There's a bit of magic in the price, too. $10 values for $6.95

Gaiety rose and navy, copen blue & marine blue, lyric rose & navy, beige & luggage

Solid colors of navy, wine, black, hunter's green, Indian brown—7th floor

MAURICE L ROTHSCHILD
State at Jackson

Values to $10.95

BRUCEWOOD DRESSES
in a great summer clearance
$5.95
TWO FOR $10

We've set off some value fireworks—fresh new dresses in white, black jersey, pastels, sheers, prints, cottons, washables—actual values to $10.95—now reduced to $5.95—two for $10. Sizes 12 to 42—7th floor

MAURICE L ROTHSCHILD
State at Jackson

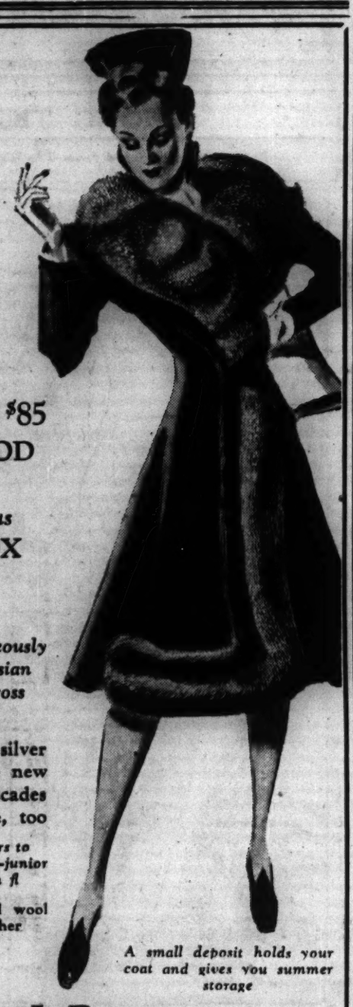

$75 $79.50 $85
BRUCEWOOD COATS
with luxurious SILVER FOX
$58

Also coats gorgeously trimmed with Persian lamb—mink—cross fox—squirrel

Cascades of silvery silver ripple down the new kared fronts—cascades of style and value, too

Sizes 12 to 20—others to $239, sizes 12 to 44—junior sizes 11 to 17—5th fl

Interlined with quilted wool and waist deep leather

A small deposit holds your coat and gives you summer storage

MAURICE L ROTHSCHILD
State at Jackson

MANDEL'S MANDEL'S MANDEL'S

Shop at Mandel Brothers in

Air-Cooled Comfort

All Day Today—9:30 A. M. to 5:30 P. M.

Joan Miller Gingham Dress
$3

For Juniors! Slide Fastened Side Plackets!

Popular because it fits like a dream, washes like a hanky and looks triple its modest price. Red or blue. Sizes 11-17. Mail and phone orders. State 1500.

Teenette Shop—Third Floor—State

Black Magic Faille Crepe
$17.95

Juniors and Small Women Sizes 9-17

Magic—because it's so flattering and you can wear it all fall. Faille crepe with fly front waist, swirling skirt. Cunning safety pins are attached to the patch pockets.

Junior Chicagoan Shop—Fourth—Wabash

MANDEL BROTHERS

Start your VACATION at Baileys

FOR TOWN and COUNTRY RIDING

LADIES' BOOTS..$5.95
Black, Tan. New Advance Styles.

MEN'S BOOTS...$6.95
Black and Tan. Fine quality leather.

BREECHES.....$2.95
Or Jodhpurs. All sizes and colors.

JODHPUR BOOTS.$3.95
Ladies'. Leather Lined. All widths.

LADIES' COATS..$7.95
Saltsacking in sporty patterns.

RIDING SHIRTS..$1.00
White, pastels and striking prints.

RIDING VESTS..$1.95
Gabardines in all shades.

FOR DUDE RANCHERS

FRONTIER PANTS.$3.95
Sanforized Gabardines.

WEST'RN SKIRTS.$3.95
Bolero to match. $7.50.

WESTERN BOOTS.$5.95
Fine leathers and fancy stitchings.

10 GALLON HATS.$2.50
Black and Tan Felts.

WESTERN LEVIS..$2.25
For men and women.

Write for Military Catalog. Also "Aids for Better Horsemanship."

BAILEY'S
25 W. VAN BUREN ST.
OPEN EVES. to 9; SUN. to 5 P. M.
710 CHURCH ST., EVANSTON
103 N. MARION, OAK PARK

APPLICATION FOR $7,500-$11,250 ACCIDENT INSURANCE POLICY

AND SUBSCRIPTION TO THE DAILY TRIBUNE

NOTE: For the sum of 25c preliminary term fee, plus 10c a month in advance thereafter, the Chicago Tribune makes available to its Home Delivery Subscribers and members of their families who reside in the same household a $7,500 Travel Accident Insurance Policy. Insurance coverage eventually increases to $11,250 on continuous renewal. Issued by Federal Life Insurance Co., Chicago. NO MEDICAL EXAMINATION. One policy to a person. Issued only to applicants over 10 and under 70 years of age.

Mail this Coupon to the Chicago Tribune. SEND NO MONEY. Accredited representative will call and collect 25c. Official Carrier will collect monthly thereafter for Insurance and Subscription. Insurance will lapse if subscription is stopped.

☐ *I hereby order the Daily Tribune delivered to my home by Carrier six days a week, starting immediately, for which I agree to pay the regular rate.*

☐ *I am a Home Delivery subscriber and agree to continue.*

Do you apply for this $7,500 Travel Accident Policy?.....
(PLEASE PRINT)

Your Name?.....
First Name Middle Name Last Name

Address?..... Apt.?.....
Number Street

..... Phone?.....
City State

Your Age?..... Date of Birth?.....
Month Day Year

Are You Blind or Deaf?..... Are You Crippled?.....

Name of Person to Whom Insurance Is to Be Paid in Case of Your Death? (Beneficiary)

..... Relationship.....
First Name Middle Name Last Name

Applicant's Signature.....
Sign in Own Handwriting

NOTICE: Orders for Home Delivery of the Tribune are acceptable only from persons residing where such service is maintained and are subject to rejection by the Tribune. All applications for insurance are subject to rejection by the Federal Life Insurance Co. Insurance does not become effective until noon the date policy is issued.

Form A2735—2-39

TRIBUNE GUARD IS SHOT; OFFER $10,000 REWARD

Gunmen Seize Pay Roll of $9,179 in Holdup.

A reward of $10,000 was offered last night by THE CHICAGO TRIBUNE for information leading to the arrest and conviction of the bandits who shot Harry P. Walsh, veteran chief of the Tribune guards, in a holdup yesterday morning. Walsh, who is 60 years old, was shot five times in a savage gun battle with three robbers at St. Clair and Illinois streets. The robbers escaped with a $9,179 pay roll.

Harry P. Walsh.

According to the terms of the reward offer, if two or more persons supply information, the $10,000 will be apportioned among them in amounts depending, in the sole judgment of THE TRIBUNE, on the value of the information received in obtaining the arrest and conviction of the criminals.

Even Chance to Live.

Physicians gave Walsh an even chance to recover. He was shot in the abdomen, both legs, the left arm, and a bullet severed the trigger finger of his right hand. He was taken to Henrotin hospital and given two blood transfusions by employés of THE TRIBUNE.

Walsh, following his daily routine, was guarding transfer of money from the Lake Shore Trust and Savings bank at Ohio street and Michigan avenue. Driving the Tribune car, a two door sedan, was James Dubenic, 43 years old.

Capt. Thomas Harrison of the East Chicago avenue police obtained an account of the holdup from Dubenic, who was not wounded, and from other witnesses.

Story of Holdup.

Leaving the bank, Dubenic and Walsh drove north in Michigan avenue to Ontario street, east a block to St. Clair street, and south in St. Clair.

At Grand avenue a sedan occupied only by a driver passed the Tribune car. The sedan then slowed to a snail's pace, weaving from side to side. Dubenic said he tried to pass on the left and on the right, but was blocked.

A few feet north of the intersection of Illinois and St. Clair streets, the erratic driver stopped. The Tribune car could not pass because of cars parked at both curbs. The pattern of the holdup then developed swiftly.

Two men who had been loitering on the east curb ran toward the Tribune car. Both had revolvers and one stopped momentarily to snatch a shotgun from their accomplice's machine which had caused the blockade.

Gun Battle Starts.

As the bandits approached, Walsh crouched in the back seat and opened fire. One of the robbers stayed on the left hand side of the Tribune machine, shouting, "Get that —— with the gun!" The other circled to the right. Both were firing from revolvers.

The man at the right side, wearing a handkerchief mask, then stepped to the rear of the car and fired two shotgun blasts into the body and fender. None of these pellets struck Walsh, already wounded by .38 caliber bullets.

The bandits then seized the money, which was in two large mail sacks and an envelope on the front seat, and started for their automobile. Walsh fired again.

At that the driver of the bandit car walked back to the Tribune car. He fired three shots thru the left door and side of the sedan, reached in, and took Walsh's revolver. He stepped back to the wheel of his car, and drove west in Illinois street.

Driver Chases Gang.

Dubenic said he had remained crouched at the wheel during the gun battle. He was not armed. As the bandits drove off, he followed them west to Dearborn street, north to Chicago avenue, then lost them in traffic as the bandits headed west in Chicago avenue. Dubenic pulled up at the Chicago avenue police station just west of Clark street and Sergt. Robert E. Ryan aided him in taking Walsh to the hospital.

The witnesses said the two men who later took part in the robbery had been lurking in the vicinity for more than an hour. All three of the bandits appeared to be in their 30's. The skill with which the crime was executed led Chief of Detectives John L. Sullivan to say they were probably ex-convicts with long criminal careers. He could recall only one holdup in Chicago criminal history which was carried out in a similar fashion.

The man with the shotgun was described as short and stocky, of swarthy complexion, wearing a Panama hat and green polo shirt. His companion was taller and heavier, and had on a light shirt and dark trousers. The driver of the bandit car was wearing a greasy cap, was tall and well built, and was described as deeply tanned by some witnesses, and as a colored man by others. He was distinguished by a flat Negroid nose with wide nostrils.

Started with Tribune in 1905.

Walsh was first employed in THE TRIBUNE in 1905. He left the paper for several years, but returned in 1920 and has been chief of guards since that time. He lives at 7823 Cornell avenue. Dubenic is 43 years old, and has been a TRIBUNE employé since 1923. He lives at 5523 South Loomis street.

LOOT HOME OF CASH, RINGS.

Rings worth $187 and a purse containing $7.50 were taken from the home of John R. Wielgot at 7320 Drexel boulevard yesterday by a burglar who walked in thru the back doorway while Mrs. Wielgot was sprinkling the front lawn.

Guide for Autoists

(Story in adjoining column.)

How traffic thru Lincoln park will be detoured, beginning next Tuesday, during three periods of the day while Beach drive is under construction.

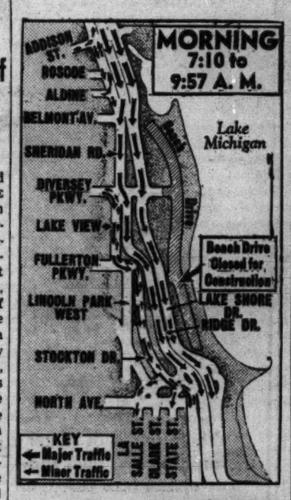

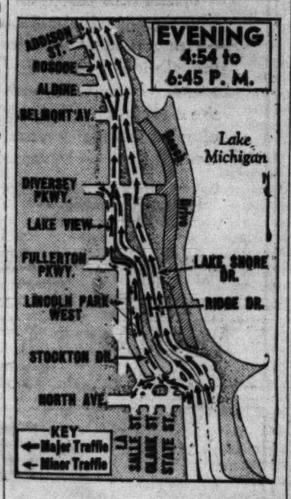

ACT TO CLEAN UP REST OF CHARGES IN ALLEGED "FIX"

The state's attorney's office yesterday arranged to dispose of the remaining charges against principals and witnesses in the so-called jury fixing case following the acquittal by a Criminal court jury Thursday night of the four co-defendants.

The four, who were accused of conspiracy to bribe a vote fraud jury, were Attorney George M. Crane, James Creed, superintendent of city dumps, who was personal bailiff to Judge Joseph Graber during the allegedly fixed trial; John Howe, suspended state highway policeman who Sam Orlando, 11th ward Democratic politician. Orlando and Joseph Vinci, his political helper, were the defendants in the vote fraud trial which has been convicted of robbery, and ended in acquittal.

Yesterday, at the request of the state, Judge James F. Fardy dismissed two remaining robbery charges against Howe. Howe will be taken to prison next week, pending a review of his appeal from the robbery conviction. The second trial of Orlando and Vinci, who were reindicted following their acquittal, was set for July 22. That of three witnesses who testified for the state, Mrs. Martha Aumond and James McNamara, members of the allegedly fixed jury, and Marvin Olson, an ex-convict, was set for Aug. 5.

FIRST WIFE SUES KNOWLTON AMES; 2D ASKS DIVORCE

Knowlton L. Ames Jr., former state director of finance, who was sued for divorce a month ago by his present wife, faced alimony trouble yesterday from his first wife. Mrs. Edith Winter Ames McGinnis, of Pasadena, Cal., who divorced Ames Dec. 18, 1933, filed suit in the Superior court to attach his account in the American National bank and stock he holds in the Arlington Park race track.

Mrs. McGinnis said Ames is now $5,100 in arrears on payments of $300 a month for the support of three children, Knowlton L. Ames III, 20 years old; Thomas, 18, and Robert Dawes Ames, 15.

The same bank account and stock were tied up by an injunction issued a month ago by Judge Rudolph Desort when Ames' present wife, Frances Dillon Little Ames, 29, of 18 East Elm street, filed suit for divorce, charging cruelty. Horace A. Young, counsel for Mrs. McGinnis, said he will contend that Ames' responsibility to his first wife gives her a prior claim to the funds.

NORTH SIDE AUTO DETOURS GO INTO EFFECT TUESDAY

Here Are Directions Thru Lincoln Park Area.

A complicated detour system which will go into effect Tuesday with the closing of Beach drive on the Outer drive system thru Lincoln park from Belmont to North avenues was announced yesterday by George T. Donoghue, general superintendent of the park district, and Otto K. Jelinek, park traffic engineer.

The detour system will remain in effect until about Jan. 1, when construction of the new 10 lane Beach drive, skirting the lake shore thru the park and carrying all express traffic, is expected to be completed. Donoghue urged motorists to familiarize themselves with the plan, since the detour system will be able to accommodate 30 per cent less traffic than the present Outer drive system thru Lincoln park.

Southbound Morning Routes.

During the morning rush period, from 7:10 to 9:57 a. m., the following will be one way streets, carrying southbound express traffic: the Center drive, which splits Lincoln park; a newly constructed four lane temporary road, paralleling the Center drive from the North avenue grade separation to Fullerton parkway; Stockton drive, between Fullerton and Diversey parkways, and Sheridan road between Diversey parkway and Melrose street.

Northbound traffic on Lake Shore drive will be detoured west to Michigan avenue at Chicago avenue, north on Michigan to North avenue, across the connection drives to Stockton drive, north on Stockton to Fullerton parkway, west to Lakeview avenue, north on Lakeview to Diversey parkway, and west on Diversey to Halsted street.

Lakeview avenue and Stockton drive between North avenue and Diversey parkway will be two-way streets at all hours of the day.

Northbound from Halsted.

From Halsted street, Sheridan road traffic will continue north to Sheridan. Outer drive traffic north will turn east on Addison street to the local drive, north to Irving Park road, and thru the grade separation to the east [northbound] express lane of the drive. At Lawrence avenue it will leave the drive again and detour to Broadway.

During the evening rush period, from 4:54 to 6:45 p. m., the streets which carried the morning express traffic thru Lincoln park again will become one way streets, this time accommodating northbound automobiles. Northbound La Salle street traffic will enter Stockton drive and cross the Ridge-Stockton drive connection in the park to the temporary road paralleling the center drive.

Southbound traffic during the evening rush hour will leave Lake Shore drive at Irving Park road and enter the local drive. At Addison street it will be detoured west to Halsted street, south to Diversey parkway, east to Lakeview avenue, south to Fullerton parkway, east to Stockton drive, and south on Stockton to North avenue. At North avenue southbound traffic will follow the local drive of Lake Shore drive as far as Oak street and then continue south on Michigan avenue or enter the center drive of Lake Shore drive.

Normal Traffic Routings.

During the rest of the day, the Center drive thru Lincoln park will carry only northbound traffic, except for one southbound lane for buses.

Southbound traffic at periods other than the rush hours will leave Lake Shore drive at Melrose street to enter Sheridan road, a one way street as far as Diversey parkway. At Diversey this traffic will turn east and enter the one way section of Stockton drive, proceed to Fullerton parkway, and turn east again to the temporary road. The temporary road enters the Center drive just north of the North avenue grade separation.

Local traffic, both north and southbound, during the normal periods of the day will proceed by way of Lakeview avenue and Stockton drive between North avenue and Fullerton parkway. Between Diversey parkway and Melrose street, local traffic will detour thru the streets west of Sheridan road.

Bus routes and bus stops during the rush hours also will be altered.

Superintendent Donoghue and Traffic Engineer Jelinek, after outlining the detour system, advised motorists that the wisest course would be to avoid Lincoln park entirely and to take streets lying farther west rather than the Outer drive.

Report French Protest on German Food Seizure

New York, July 19 [Special].—In a broadcast picked up here today by the National Broadcasting company, the British radio said that the French newspaper Le Temps has warned of the likelihood of famine because France is now forced to live on her reserve food supplies. Le Temps has issued a protest against German requisitioning of French supplies, the broadcast added.

RESORTS AND TRAVEL.
TOURS.

SPECIAL GALA SAT. MIDNITE

The entire ship is your night club! Dancing! Refreshments! Entertainment! Fun!

Leave 12:15 A. M. —Back 2:45 A. M.

$1 PER PERSON NO OTHER CHARGE

SWEETHEART CRUISE

S. S. ROOSEVELT—NAVY PIER

Circus Opens Today

(Story in adjoining column.)

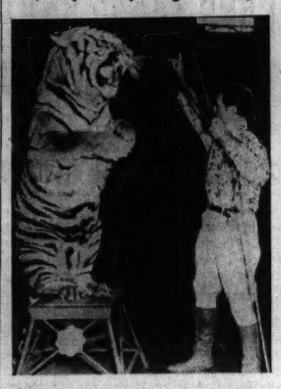

Alfred Court with Malaya, a Bengal tiger, as they appear in show.

Bobbie Warriner makes Myrtle do her stuff.

MOTHERS DOUBT PLEDGE AGAINST FOREIGN WARS

Group Seeks to Halt Any Intervention.

The Mothers of American Sons, Inc., were told yesterday that it is difficult to put any faith in the recent statement of President Roosevelt that he would not send American boys to fight abroad.

This statement was contained in a report by the 98 delegates of the organization who went to Washington to get first hand pledges from congressmen against intervention. The 98 delegates, elected by the 57 units of the organization, represented all sections of the country.

Start Made Last Fall.

The Mothers of American Sons was started last fall during congressional debate on the arms embargo and neutrality laws. Its founder is Mrs. Arthur D. Lynn of Springfield, Mass., wife of an insurance company executive. Mrs. Lynn has a son in Dartmouth college. She lost two brothers during the world war.

Mrs. Helen V. Wetherall, 1216 North Menard avenue, president of the Austin unit and the mother of six sons, was the Chicago representative at the Washington meeting. The Austin unit has 92 members and units are being organized on the south and north sides of Chicago.

Find Capitol Tense.

The delegates reported that "the whole atmosphere in Washington is tense with the feeling that we are on the verge of war because of administration acts and belligerent expressions of opinion by administration representatives."

The women interviewed all the members of the foreign affairs, military and naval committees.

"All agreed," says the report, "that Senator Pepper of Florida is the spokesman for the President, and Senator Pepper has repeatedly demanded our participation in the war."

CAMACHO, MEXICO PRESIDENT-ELECT, PLEADS FOR UNITY

MEXICO CITY, July 19 (AP).—Gen. Manuel Avila Camacho, proclaimed president-elect by the government, said today he would "do all my conscience and principles permit to obtain fraternal unity of all Mexicans." He added that the "legitimate triumphs" of supporters of his independent opponent, Gen. Juan Andreu Almazan, "will be respected but no credential soiled with violence will be accepted."

Two majestic pounds for the picnic, Dad. Then *everybody* will have enough and *everybody* will be happy. I've boxes already packed *deliciously* with chewies, caramels, nut candies, fruit jellies, brittles . . . ALL the old favorites.

MRS. SNYDER'S SUMMER SPECIAL, purposely assorted for summer eating. No chocolates . . . just delicious fruit jellies, nut candies, brittles, caramels, chewies and cocoanut pieces! 1, 2, 3 & 5 lb. boxes. 55c per lb.

2 pound box, $1.10

MRS. SNYDER'S CANDIES
Out of towners send orders to 119 N. Wabash
CHICAGO

CIRCUS ARRIVES TODAY AND IT'S AIR CONDITIONED

Opens Nine Day Stand on Lake Front.

When Ringling Brothers and Barnum & Bailey's 1940 circus begins unloading this morning at Randolph street near the lake front, another frontier will have fallen before air conditioning and streamlining.

The big show, with its 1,600 people, 1,009 menagerie animals, and 50 elephants, will arrive in four streamlined trains. Workmen will immediately transport the air conditioned "big top" of red and blue canvas to the show grounds just south of Soldiers' field. There for nine days the circus will hold forth with daily performances at 2:15 and 8:15 p. m. Gates will open at 1 and 7 p. m.

Return of Marco Polo.

For those circus fans who count the opening spectacle half the show, there has been provided this year "The Return of Marco Polo," an oriental extravaganza with a cast of 2,000 people and animals. It is produced by Max Weldy, designer for the original Folies Bergere and Casino d Paris.

The wild animal act will present something entirely new, according to circus managers. Polar and Himalayan bears and Great Dane dogs will mingle in the barred arena with lions, tigers, leopards, panthers, pumas, cougars, and jaguars. Alfred Court of France presents his beasts in their act without gunfire, crowbars, or electric prods.

Refugees Among Performers.

The circus this year brings a number of European stars who were forced to flee their invaded countries. Among these are the horsemen Count Roberto de Vasconcellos, Visconte Ponte de Barca—a former bull fighter—and the Aseveras-Konyot troupe. The latter swam their trained animals across rivers to escape Czecho-Slovakia.

Scores of high wire, trapeze, and balancing stars will be presented. The Flying Concellos, aerial favorites of other years, will be here, accompanied by Antoinette, famous for her multiple midair somersaults to hand-catches.

The streamlining and air conditioning are intended only to add to speed and comfort in the big show and take away none of its traditional glamor, its managers asserted yesterday.

ONLY
37 MILES FROM CHICAGO
See this picturesque spot!

COME . . . NOW! — to this deep-wooded land for play and rest . . . and live in your own home! Relax in cool inviting shadows of thick foliaged trees! Dive into clear, sky-blue waters of Island Lake . . . thrill to its tingling, refreshing spray! Romp . . . play . . . bask on the clean sunlit beaches where no outsiders are allowed — reserved exclusively for property owners and their guests!

ALL THIS — and a home, too! — the home of your dreams at beautiful ISLAND LAKE — for summer play or year-around comfort. Your home—offered at amazing, LOW PRICES through ISLAND LAKE'S own architects, engineers and lumber yards. SEE the NEW 1940 Model Cottages! LEARN how easy it is to own your own home in the woodland beauty of ISLAND LAKE. Only a small amount down and monthly payments as low as $12.

Enjoy L-I-V-I-N-G In a home like this!

ONLY 37 MILES
45 minutes—from Chicago. U. S. Route 12 to Wauconda. Turn LEFT on 176 to stone entrance and office.

National
Mortgage & Investment Co.
188 W. RANDOLPH STREET
Telephone STAte 0161

BESET BY LABOR WOES, BIG FIRM SHUTS 4 PLANTS

Blames Politicians and Union Leaders.

Alpena, Mich., July 19 [Special].—Officials of the Alpena Garment company, in announcing today that their internationally known chain of manufacturing plants had been closed forever, charged that uninformed politicians and overzealous labor leaders were largely responsible.

Black dots locate cities in which plants were closed.

C. I. O. strikes hampered the operations of the company from last September to January of this year and forced the business to assume burdens it was unable to carry. One hundred state policemen were sent here once to halt strike disturbances.

The company operated plants in four northern Michigan cities — Alpena, Cheboygan, Rogers City, and Onaway—and until recently employed a total of 1,600 persons. The dresses and aprons it produced were said to have been sold all over the world. The Alpena plant was one of the leading industries in this city of 13,000.

At the request of the Alpena Chamber of Commerce, J. T. Randall, chairman of the board of the garment company, issued a statement which contained the following observations:

Points to Real Tragedy.

"During and following the strike, company officials saw thousands of dollars in business go to competitors because of the uncertainty of our delivery and lack of ability to produce. When the clouds had cleared, salesmen discovered it necessary to find new customers in what is commonly known as the world's most competitive industry.

"As a result of the failure of uninformed politicians and overzealous labor leaders to understand the problems of industry in rural communities, conditions of this kind arise.

"The real tragedy is that those people without any responsibility whatsoever take the reins of guidance of uninformed employés and, by inferences and misstatements of fact, lead them into these difficulties—by no means of their own choosing—and leave them, in the long run, holding the bag.

"On July 5 the stockholders of the company voted liquidation. Today all the plants and the equipment of the several plants are for sale."

The plants in the cities outside of Alpena closed several days after the liquidation vote. Employés here received their last pay check yesterday.

Individual Rights Defended.

The strike in the company's plants was called by the International Ladies Garment Workers, which was an affiliate of the C. I. O. at that time but recently joined the American Federation of Labor. After a National Labor Relations board election, which showed the union had a majority of the employés, the union was given a contract with increased wages but not a closed shop.

In resisting C. I. O. efforts to unionize his employés, Randall contended he would not be a party to forcing any of his employés into a union because it was their individual right as American citizens to determine for themselves whether they wanted to be regimented into an organization. For that reason he held out to the last against a closed shop.

CONVENIENT CREDIT • GUARANTEED SATISFACTION

UNLIMITED CHOICE

of every man's & young man's

SUMMER SUIT

of tropical worsted or gabardine

$15

The values stand out so amazingly that we don't have to even mention former prices—the savings are so big and self evident. Here are sizes for every figure—style and colors for every taste. Act quickly—because when these great bargains are gone—they can't be replaced

Ensenada shirt & slack suits
$1.65
They were styled in California and are in cool hopsack weaves—in tan, blue and green. Sanforized. Shirt sizes, small, medium, large —waist sizes, 30 to 40

Washable Gulfstream slacks
$1.95
Cords—cotton gabardines and twills—the greatest slack value of the day—50 patterns to choose from—talon fasteners—sizes 29 to 50 waist—great assortment

VALUE BASEMENT

2 hours free parking at Palmer House garage, Quincy near State, with every purchase of $1 or more

MAURICE L. ROTHSCHILD
State at Jackson

AMONG THE FOLKS IN HISTORY

Reprinted from The Tribune's collection of Gaar Williams cartoons

WHEN A "BOYS CAMP" MEANT A BORROWED HORSE AND SPRING WAGON, GRUB FROM MA'S PANTRY AND A SEVEN MILE TREK.
I BETCHA IF THIS WAS OUT WEST WE'D MAYBE SEE A WILD BUFFALO BY NOW DONTCHA BET?
SAY, PIGGY, DIDJA SWIPE YER PA'S REVOLIVER T' BRING?
I BETCHA WE'D COOK SOME FER SUPPER!
GAAR WILLIAMS

SPORTSMEN! 25 selected cartoons by Gaar Williams on hunting and fishing subjects, each printed separately on fine paper suitable for framing, have been gathered into an attractive, loose leaf portfolio with a foreword by John T. McCutcheon. On sale at the Tribune Public Service Offices, 1 South Dearborn street, and in Tribune Tower, 435 N. Michigan avenue. Price, 25 cents; by postpaid mail, 32 cents.

SPEEDY ITALIAN CRUISER BATTLES BRITISH; IS SUNK

Believe 250 Lost in Fight Off Greek Coast.

LONDON, July 19 (AP).—The Italian light cruiser Bartolomeo Colleoni, a 40 knot warship rated as one of the world's fastest, was sunk with the probable loss of 250 men in the Mediterranean sea off Greece during a fierce naval and air action today with the Australian cruiser Sydney supported by a small destroyer force, the British admiralty announced.

One British destroyer rescued 250 men from the Italian vessel. It was presumed another 250 Italian seamen lost their lives since the ship's normal complement was 500. It was Italy's first cruiser loss reported in this war.

Other Cruiser Flees.

The British units fell on the Bartolomeo Colleoni and another cruiser 30 miles off the island of Crete. The second cruiser fled, Capt. J. A. Collins of the Sydney reported.

Eyewitness reports of the battle came from Piraeus, Greece, where passengers aboard the Greek steamer Frinton landed.

"Italian bombers roared by us in waves to attack the six British ships," the passengers said. "We could make out four big and two small British ships.

"There were great gun flashes and thunderous explosions, but we were too far away to see what happened to either the British or Italian ships."

Carried Two Planes.

The 5,069 ton Bartolomeo Colleoni carried eight 6-inch guns, six 3.9-inchers and 16 antiaircraft guns. She also was equipped for mine laying and carried two planes.

The Australian Sydney, 6,800 tons, is the namesake of the ship which finally caught the famous German commerce raider, Emden, and sunk her off the Cocos islands, in the Indian ocean, in the world war.

As the Mediterranean victory was being recorded, however, the British navy was confronted with the threat of a fresh German sea raider "at large in the Atlantic" when it was announced that two British ships had been sunk about 400 miles east of the French island of Martinique, near the West Indies.

Converted Merchant Ship.

The two ships were the St. John, 5,226 tons, and the Davisian, 6,433 tons. The raider is believed by the British to be a converted merchantman.

[Reports from the French Island of St. Barthelmy said yesterday that two lifeboats arrived there Wednesday with 41 men from the two sunken British steamers.]

British Report Sinking of Italian Cruiser

(Stories in adjoining columns.)

The Italian light cruiser Bartolomeo Colleoni, which the British admiralty yesterday reported sunk in the Mediterranean by the cruiser Sydney of the Australian navy. [Associated Press Wirephoto.]

Cross indicates approximate place of sinking of two British vessels by a German raider.

Principal events of yesterday in the war between Great Britain and Italy are indicated in this map of northern Africa and the Mediterranean area.

REPORT BRITISH LAND TROOPS AT GIBRALTAR BASE

3 Vessels Bring 3,300; 1,600 Put Ashore.

MADRID, Spain, July 19 (AP).—An Algeciras dispatch by Cifra, Spanish news agency, said today that three British transports, arriving at Gibraltar from the Atlantic, had landed 1,600 troops with full equipment while 1,700 more remained aboard.

Tighten Malta Blockade.

ROME, July 19 (AP).—Stefani, official Italian news agency, reported today tightening of the Italian air blockade of the British Mediterranean island naval base of Malta with need of supplies there growing.

The agency, citing the bombing of a 15,000 ton oil tanker headed for Malta as an indication of the blockade's effectiveness, said Italian planes had been hammering at the island and scouring the sea to prevent tankers and supply ships from reaching the island.

See Base's Value Ended.

Damage to planes and supplies, Stefani said, virtually has ended Malta's value as a base for a British attack on Italy.

This was believed to have been the reason for the British decision to risk running the Italian blockade with five big freighters—a move which led to the British-Italian naval battles in the Mediterranean 10 days ago.

The Italian high command communique today said that one air formation reached Gibraltar in a flight of approximately 2,000 miles and effectively bombed the arsenal and other military objectives. It also said that in the eastern Mediterranean an enemy submarine had been sunk.

[Another Rome dispatch said four planes took part in the attack and all returned safely. It said British coastal batteries opened very intense fire. Two bombs, it said, hit Penon and three left on Alameda.]

Bomb Italian Airdrome.

NAIROBI, British Kenya, Africa, July 19 (AP).—The official communique issued here today said:

"Quiet day. Yesterday our aircraft most successfully bombed the Italian airdrome at Neghelli, inflicting heavy damage. They encountered very little opposition from the ground and no air opposition whatsoever. One petrol [gasoline] dump was destroyed and several fires started in buildings and workshops. Successful attacks were made on enemy aircraft dispersed around the airdrome and direct hits were obtained."

The communique added that on July 17 the Italians dropped 120 bombs on Buna, in Kenya, and that ground reconnaissances were carried out to the border of Italian Somaliland.

Asks Jail for Mate

MRS. IRENE KORUBA. [TRIBUNE Photo.]

Edward Koruba, 27 years old, talked his way out of jail yesterday after he had been ordered there by Samuel Epstein, Circuit court master in chancery. Mrs. Irene Koruba, 24, of 5738 South Paulina street, asked that he be jailed for contempt of court because he was $180 in arrears on support payments of $5 a week for a son, Lance, 3. Mrs. Koruba obtained a divorce last Nov. 30.

Master in Chancery Epstein agreed with Mrs. Koruba's lawyer that the husband should be jailed, but Koruba disclosed that he had been paying an additional $5 of out of his salary of $25 a week for the support of another child by a prior marriage.

He said that if he were jailed, he would be unable to pay anything to either wife, and that his first wife would be able to send him to jail in her turn. On his promise to try to keep up his payments, he was released.

Mexico Will Accept 475 Refugees from France

FORT DE FRANCE, Martinique, July 19 (AP).—Mexico has agreed to accept 475 refugees from France who came here July 13 aboard the French liner Cuba after the Dominican republic refused them landing permission on the ground that their papers were not in order.

Leisure Lane
SLACKS OF
all worsted gabardine
$6.95

Our 4th floor is certainly headquarters for slacks—and here's one of the best sellers—cool, shape-keeping gabardines in every shade imaginable—with matching belts and Talon fasteners. Exactly what you'll want for all summer long. Exactly the big value and fine quality you want, too

4th floor

Maurice L Rothschild
State at Jackson

FORCE ULMANIS, HEAD OF LATVIA, OUT OF OFFICE

Early Union of Baltic States, Soviet Seen.

RIGA, Latvia, July 20, Saturday (AP).—President Karl Ulmanis of Latvia was removed from office early today, effective tomorrow, and an assembly of the country's new parliament was ordered. Premier Professor August Kirchenstein will take over the functions of Ulmanis' office.

Special delegations were reported sent to Moscow yesterday, presumably to request absorption of this little Baltic state into the soviet union.

[The Moscow radio reported last night that workers and soldiers thruout Latvia, Lithuania, and Estonia were holding demonstrations demanding incorporation of the countries into Russia.]

Early Union Predicted.

The parliaments of Latvia, Lithuania, and Estonia, all elected this week by the unopposed "Peoples' party" bloc, may proclaim union with Russia this week-end, it was said.

After Ulmanis' removal, the Latvian justice ministry ordered an investigation of the manner of living of former ministers and other government leaders, charging one had lived in a luxurious eight room apartment with silver and glassware purchased on the government's account.

Campaign for Union Pressed.

STOCKHOLM, Sweden, July 19.—Obviously at a signal from a higher authority and in preparation for assembly of the new Baltic parliaments this week-end, the entire Baltic press today began a campaign for incorporation of the Baltic states, Lithuania, Latvia, and Estonia, into Russia.

The principal argument advanced was not the bolshevist ideology of class warfare, under which the communists conducted their election campaign, but an argument of economic necessity.

It is argued that the Baltic states cannot exist as separate economic entities because their industry has no raw materials and their agriculture is without markets and that only union with Russia will save them from economic annihilation and assure them security, peace, freedom, and bread.

LORD REDESDALE ASSAILS CREED OF 2 DAUGHTERS

LONDON, July 19 (AP).—Lord Redesdale, father of Unity Freeman-Mitford, friend and admirer of Adolf Hitler, and of Diana, Lady Mosley, wife of Sir Oswald Mosley, interned British Fascist leader, declared in a statement today:

Lord Redesdale. [Acme Photo.]

"I have always been most bitterly opposed to any form of Fascism and can only suppose that I am believed to be a Fascist because my daughter married Sir Oswald Mosley."

He added that the marriage was secret and, "moreover, I do not even know Sir Oswald Mosley."

Lady Mosley also is under arrest and her sister Unity is in seclusion, recovering from the effects of a mysterious gunshot wound suffered in Germany.

DUTCH COLONIAL ADMINISTRATORS SEIZED BY NAZIS

AMSTERDAM, the Netherlands, July 20, Saturday, [via Berlin] (AP).—A number of persons connected with the Dutch colonial administration have been taken into custody, it was announced officially last night, in reprisal against what German authorities described as "mistreatment" of Germans in the Netherlands East Indies.

At the same time, all mails to the Netherlands overseas possessions were stopped.

A German spokesman yesterday had intimated Germany would act against persons now in German-occupied Holland because of alleged mistreatment of Germans in both the Netherlands East and West Indies.

U. S. Envoy to Belgium Arrives in Switzerland

BASEL, Switzerland, July 19 (AP).—A special train carrying 10 diplomatic delegations from Brussels, including John Cudahy, United States ambassador to Belgium and Luxemburg, arrived this morning. Germany had ordered diplomatic representation in both Belgium and the Netherlands discontinued. The United States minister to the Netherlands, George A. Gordon, already was in Switzerland.

Hero of Flanders Rescue Made Algerian Governor

VICHY, France, July 19 (AP).—Admiral Jean Marie Abrial, who commanded the sea operations at Dunkirk thru which most of the British army in Flanders was saved, has been made governor general of Algeria. Abrial was freed by the Germans, who took him prisoner at Cherbourg after Dunkirk finally was abandoned.

BRITAIN FINES, IMPRISONS WAR LAW VIOLATORS

[Chicago Tribune Press Service.]

LONDON, July 19.—Britain's police courts are seeing to it that violators of the nation's war regulations are paying the penalty. Here are the results of five cases tried today:

Nine youths fined 15 shillings each [about $2.93] for giving vocal imitations of air raid sirens.

A member of the "observer corps" fined 42 pounds [about $164.20] for telling "five people" that six parachutes had been captured.

A doctor fined five pounds [about $19.50] for not having put his automobile "out of action" while parked.

A 67 year old Russian Jew sentenced to 12 months' imprisonment for saying in a hotel bar, "Hitler is a friend of mine. The English took Palestine from the Jews. Hitler is going to take England from the English."

The air raid warden and billiard champion of Bradford fined 10 pounds [about $39.10] for telling two women old age pensioners they would receive more under Hitler than under Prime Minister Winston Churchill.

CHARGE BRITISH BLOCK SUPPLIES TO FRENCH ISLES

FORT DE FRANCE, Martinique, July 19 (AP).—The French high commissioner here tonight charged that British authorities have stopped supplies to the French colony at St. Pierre and Miquelon, islands off the Newfoundland coast, after local authorities refused to surrender the colony's fishing fleet.

The commissioner, who controls the fishing colony, said a British economic mission was using heavy pressure to gain the fleet and also had demanded that the armed fishing patrol boat Villedys be interned and its two cannon be delivered to Canadian authorities.

The French colonists now have the choice of eating fresh or salted dried codfish as a result of the blockade, he said.

England Opens Its Forces to Citizens Living in China

SHANGHAI, China, July 19 (AP).—British authorities today announced arrangements have been completed for Britons residing in China to volunteer in the British army, navy and air corps "during the present emergency."

OFFICIAL OF SHANGHAI PAPER SLAIN; WRITER FOR N.Y. TIMES BEATEN

SHANGHAI, China, July 20, Saturday.—An executive of a Shanghai newspaper was slain yesterday by unidentified gunmen and the New York Times' correspondent here was attacked early today by two armed Japanese in the climax to a week of terrorism against foreign correspondents in Shanghai.

In a crowded Nanking road tea house, gunmen killed Samuel Chang, 40 years old, prominent Chinese business man, and a White Russian who attempted to capture them. Chang, one of a group blacklisted by Japan's puppet régime of Wang Ching-wei at Nanking, was a director of the Shanghai Evening Post and Mercury and an official of the Asia Life Insurance company. Both firms are headed by C. V. Starr, one of six Americans whose arrest and deportation were ordered Monday by the Nanking government. The other five Americans ordered deported are correspondents.

A few hours after Chang was slain two masked Japanese entered the apartment of Hallett Abend, New York Times' correspondent, struck and tortured him, and seized the manuscript of a book he is writing, charging it is anti-Japanese.

QUEZON DEFENDS HIS STAND FOR ONE PARTY PLAN

MANILA, P. I., July 19 (AP).—President Manuel Quezon defended his advocacy of a "one-party democracy" for the Philippines today with the assertion "We, the Filipinos, have to do our own thinking and learn from lessons of contemporary history or bust."

His comment was made at a press interview after Francis B. Sayre, United States high commissioner, said, "I believe democracy is stimulated by the vigorous expression of views of the minority. Democracy is based on the determination of issues and the way to determine issues is thru two parties."

In his address Tuesday, advocating the one-party system, Quezon asserted civilization advanced only at the expense of individual liberty. He also said old concepts of property must be abandoned to satisfy social justice. He also asked for power to commandeer the services of any Filipino, to prevent "unwholesome agitation," to prohibit strikes, and to control food resources.

CONTINUE QUIZ OF MILK STORE BOMB SUSPECT

William Crawford, assistant state's attorney, said yesterday that Edmund Iwanski, union milk wagon driver who confessed bombing six independent cut rate milk stores, has still not given investigators a logical explanation of how he learned to fashion expert dynamite bombs. Crawford said he planned to examine several other phases of the inquiry before the case is presented to the grand jury.

Iwanski, who lives at 5362 North Nottingham avenue, was shot and captured early Wednesday after bombing a milk store while on the way to work in a Bowman Dairy plant. In the basement of his home police found several dynamite bombs. Iwanski said that he acted "strictly on my own," but Chief of Detectives John L. Sullivan said he believed Iwanski belonged to a bombing ring.

Judge Francis Borrelli of the Felony court yesterday set Iwanski's bond at $30,000 and continued his arraignment until Aug. 29. Physicians in the Bridewell said it would take Iwanski six weeks to recuperate from the bullet wound which shattered his right arm when he was shot by police.

PLANS TO COMPEL CENSORSHIP IN BRITAIN GIVEN UP

[Chicago Tribune Press Service.]

LONDON, July 19.—Alfred Duff Cooper, minister of information, today abandoned plans for the establishment of a compulsory censorship board. The proposal, advanced a month ago, was strongly opposed by publishers, newspaper readers, and parliament.

The London Times opposed the idea as being more dangerous than helpful in keeping the morale of the nation prepared for an attempted invasion.

Most writers insisted the collapse of France was largely due to strict press censorship which prevented proper criticism against corruption and incompetent war leaders. Some newspapers asserted certain members of the government needed such a censorship board to screen their incompetence.

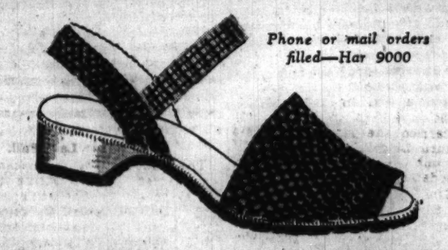

Phone or mail orders filled—Har 9000

WOMEN'S PLAY SHOES
a $2.50 value for
$1

For your slack suits—for beach wear—for sport wear—for lounging & all leisure hours. Blue and green overchecks—cork soles & scientifically inserted steel arches

7TH FLOOR

Maurice L Rothschild
State at Jackson

$4.95 $5.95 $7.95
Morley
SUMMER DRESSES
in a clearance sale at
$3.95

Gorgeous jerseys—twin prints—Bemberg rayon sheers—also the new black sheers with splashes of white—the grandest selection you ever saw—the grandest values, too

Sizes 11 to 17—12 to 20—38 to 44

VALUE BASEMENT

MAURICE L ROTHSCHILD
State at Jackson

SPECIAL VALUES
in men's furnishings
TODAY

SHIRT SALE
$1.55
2 for $3
from nationally known makers

$1.95 $2.50 $2.95
SWIM TRUNKS
$1.65
all wools or satin Lastex

$2.50
SLACK-TYPE PAJAMAS
$1.95
cool, soft, comfortable summer fabrics

$3.95 and $4.95
Zipper-top wool swim suits
$2.65

ANKLET SOX 35c 3 for $1

MAURICE L ROTHSCHILD
State at Jackson

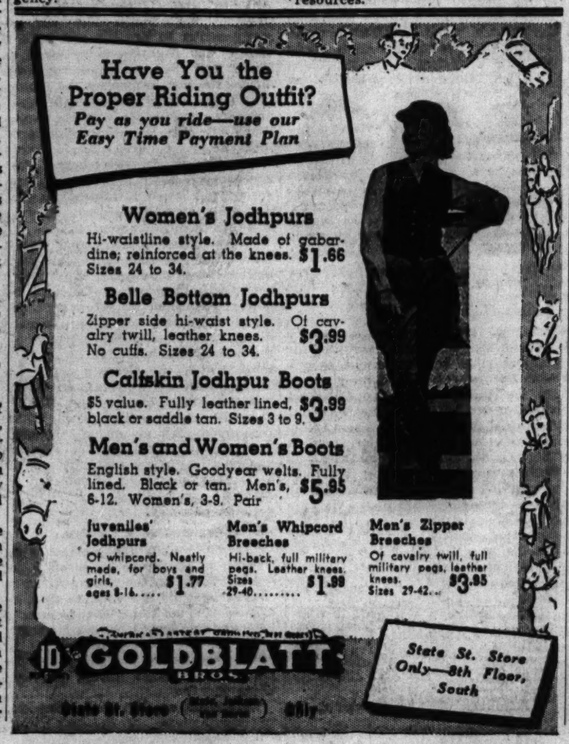
Have You the Proper Riding Outfit?
Pay as you ride—use our Easy Time Payment Plan
Women's Jodhpurs
Hi-waistline style. Made of gabardine; reinforced at the knees. Sizes 24 to 34. $1.66
Belle Bottom Jodhpurs
Zipper side hi-waist style. Of cavalry twill, leather knees. No cuffs. Sizes 24 to 34. $3.99
Calfskin Jodhpur Boots
$5 value. Fully leather lined, black or saddle tan. Sizes 3 to 9. $3.99
Men's and Women's Boots
English style. Goodyear welts. Fully lined. Black or tan. Men's, 6-12. Women's, 3-9. Pair $5.95
Juveniles' Jodhpurs
Of whipcord. Neatly made, for boys and girls, ages 8-16. $1.77
Men's Whipcord Breeches
Hi-back, full military pegs. Leather knees. Sizes 29-40. $1.98
Men's Zipper Breeches
Of cavalry twill, full military pegs, leather knees. Sizes 29-42. $3.95
10 GOLDBLATT BROS.
State St. Store (Basement, Jackson at State) Daily
State St. Store Only—8th Floor, South

THE NEIGHBORS By George Clark

7-20

"I don't mind your using the car, son, but you never stay home and play catch with me any more."

Partial Text of Hitler's Speech Offering England Choice of Peace or Ruin in War to End

New York, July 19 (AP).—The German official translator's version of part of Adolf Hitler's address follows:

"Members of the reichstag:

"I have summoned you to this meeting in the midst of our tremendous struggle for the freedom and the future of the German nation. I have done so, firstly, because I consider it important to give our own people an insight into the events unique in history that lie behind us.

"Secondly, because I wish to express my gratitude to our magnificent soldiers, and thirdly, with the intention of appealing once more and for the last time to common sense in general.

"If we compare the cause which prompted this historic struggle, of the magnitude of the far-reaching effects of military events, we are forced to the conclusion that its general course and the sacrifices it has entailed are out of all proportion to the alleged reasons for its outbreak, unless they were nothing but a pretext for underlying intentions.

Program of Nazi Movement.

"The program of the National Socialist movement, insofar as it depicted the future development of the reich's relations with the rest of the world, was simply an attempt to bring about a definite revision of the treaty of Versailles, tho as far as at all pos-

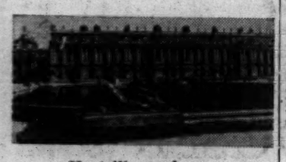

Versailles palace.

sible this was to be accomplished by peaceful means. This revision was absolutely essential. . . .

"All attempts made by democratic Germany to obtain equality for the German people by revision of the treaty proved unavailing. . . .

"The program of the National Socialist movement besides freeing the reich from the innermost fetters of a small substratum of Jewish capitalistic and plutocratic democratic profiteers, proclaimed to the world our resolution to shake off the shackles of the Versailles dictate. Germany's demands for this revision were a vital necessity and essential to the existence and honor of every great nation, and it probably one day will be regarded by posterity as extremely reasonable.

Progress Made Without War.

"In practice, all these demands had to be carried thru, contrary to the will of the Franco-British rulers. We all regarded it as a sure sign of successful leadership in the third reich, and for years we were able to effect this revision without a war, not that, as the British and French demagogs asserted, we were at that time incapable of fighting; when, thanks to growing common sense, it highly appeared as tho international cooperation might lead to a peaceful solution of the remaining problems, the agreement to this end, signed in Munich on Sept. 29, 1938, by the four leading interested states, was not

The Fuehrer house in which the Munich pact was signed.

only welcomed in London and Paris but was actually condemned as a sign of abominable weakness.

"Now that peaceful revision threatened to be crowned with success, the Jewish capitalist war mongers, their hands stained with blood, saw their tangible pretext for realizing their diabolical plans vanish into thin air. Once again we witnessed a conspiracy of wretched corruptible political creatures and money grabbing financial magnates for whom war was a welcome means of furthering their business aims. . . .

How Poles Were Spurred.

"Jews and Free Masons, armament manufacturers and war profiteers, international business men, stock exchange jugglers seized upon political hirelings of the desperate type that described war as something infinitely desirable. It was thru the work of these criminal persons that the Polish state was spurred on to an attitude that was out of all proportion to Germany's demands and still left with the attendant consequences.

"For in its dealings with Poland, preeminently the German reich has exercised genuine self-restraint since the National Socialist régime came into power. One of the most foolish matters of the Versailles dictate, namely the separation of an old German province [East Prussia] from the reich, was crying aloud for revision, yet what were my requests?

"I name myself in this connection because no other statesman might have dared to provide a solution such as mine to the German nation. It merely implied the return of Danzig,

[Acme Photo.]

A view of Danzig waterfront.

a purely German city, to the reich and the creation of a means of communication between the reich and its several provinces. Even this was to be decided by a plebiscite subject to the control of an international body.

"Superhuman Self-Control."

"If Mr. Churchill and the rest of the war mongers had felt a fraction of the responsibility toward Europe which inspired me they could never have begun their insanest game. It was only due to the machinations of these other European and non-European powers that Poland rejected my proposals, which in no way affected its honor or existence, and instead resorted to a course which entailed terror and destruction.

"In this case we once more showed an example in truly superhuman self-control, since for months, despite many attacks on Germans and even despite the slaughter of tens of thousands of our fellow-countrymen, we still sought understanding by peaceful means.

"What was the situation? One of the most unnatural creations of the dictate of Versailles, puffed up with political and military pomp, insults other states and threatens to grind it to powder, to fight battles on the outskirts of Berlin, to hack the German armies to pieces. Meanwhile, Germany watches this tumult in patient silence altho a single movement of the armed forces would have sufficed to prick this bubble.

"On Sept. 2 the conflict might still have been averted. Mussolini proposed to plan for immediate cessation of all hostilities and for a peaceful negotiation. Tho Germany saw her armies storming to victory she nevertheless accepted this proposal. It was only the Franco-British war mongers who desired war, not peace. . . .

Tells of Finding Documents.

"On July 19, 1940, a German soldier found a curious document when searching some railway trucks standing in a station at Lacharite. As the document bore a distinctive inscription, he immediately handed it to his commanding officer. It was then passed on to other quarters where it was soon realized that we had lighted on an important discovery.

"The station was subjected to another more thorogoing search. Thus it was that the German high command gained the possession of a collection of documents of unique historical significance. They were the secret documents of the allied supreme war council and included the minutes of every meeting held by this illustrious body.

Mention Daladier and Weygand.

"This time Mr. Churchill will not succeed in contesting or lying about the veracity of these documents as he tried to do when documents were discovered in Warsaw. These documents bear margin notes inscribed by Messrs. Daladier, Weygand and others which can at any time be affirmed or refused by these very gentlemen. They further produced

Former Premier Edouard Daladier (left) and Generalissimo Maxime Weygand.

remarkable evidence of machinations of the war mongers and war extenders.

"Above all, they show that these totally hard hearted politicians regarded all the small nations as means to their ends, that they had attempted to use Finland in their own interests, that they determined to turn Norway and Sweden into a theater of war, that they had planned to fan a conflagration in the Balkans in order to gain the assistance of the hundred divisions from those countries, that they had planned in the Balkans by a ruthless and unscrupulous interpretation of the neutrality of Turkey, which was not unfavorable to them that they had inveigled Belgium and the Netherlands more and more completely until they finally entrapped them into binding agreements, and so on and so forth.

Effort to Quench Blaze.

"The documents further gave a picture of the methods by which these political war mongers tried to quench the blaze which they had lighted in their democratic blitzkriegism, which is in part to blame for the appalling fate that they have inflicted on hundreds of thousands and even millions of their own soldiers, of the barbarous and unscrupulous fate which they have visited upon their peoples and which brought them no military advantages, tho the effects on the population were outrageously cruel.

"These same criminals are responsible for having driven Poland into war.

"On Oct. 6, 1939, at this very place,

The Kroll Opera house, where Hitler spoke.

I addressed the German nation for the second time during this war.

"I was able to inform them of our glorious military victory over the Polish state. At the same time I appealed to these men and to the nations themselves. I warned them not to continue this war, the consequences of which could only be devastating. I particularly warned the French of embarking on a war which would forcibly eat its way across the frontier and which irrespective of its outcome would have appalling consequences.

At the same time I addressed this appeal to the rest of the world, altho I feared, as I expressly stated, that my words would not be heard, that it would more than ever arouse the fury of the interested war mongers. Everything happened as I predicted. Responsible elements in France resented any appeal as a dangerous attack on their war profits.

Called "Veritable Coward."

"They, therefore, immediately began to declare that suppressing the conflagration was out of the question, nay, that it was even a crime to oppose the blow that had to be pursued in the name of civilization, humanity, happiness, and progress; and to leave no stone unturned in the name of religion itself. For this purpose, even the colonials could have been mobilized. Victory tho, they said, would come of its own accord. It was in easy reach, as I myself have known for a long time since; else, I should not have broadcast my appeal for peace thruout the world.

"For if I had any justification for believing in peace, I should never have proposed an understanding with Britain and France about making any demands. But in a few days these agitators had succeeded in representing me to the rest of the world as a veritable coward.

Says He Was Insulted.

"For these proposals of mine I was abused and personally insulted. Mr. Chamberlain spat upon me before the eyes of the world, and following the instructions of the instigators and war mongers in the background, men such as Churchill, Cooper, Eden, Brit-

Alfred Duff Cooper (left) and Anthony Eden.

ishers and others declined even to mention peace let alone to work for it. Thus this ultracapitalistic collection of people with a personal interest in the war clamored for its continuance. This is now taking place. . . .

"While this Anglo-French war clique was looking around to find new possibilities of extending the war, of roping in new victims, I was working to complete the reorganization of the German forces, to form new units to accelerate production of war material and to complete the training of the entire military, naval, and air forces for their new tasks.

Bad Weather Causes Delay.

"Apart from that, the bad weather in the late autumn and the winter necessitated postponement of military operations.

"During March, however, we received information about Anglo-French intentions for intervening in the Russo-Finnish conflict, presumably not so much for the sake of helping the Finns as in order to damage Russia, which was regarded as a power working with Germany.

"These intentions developed into a decision to take an active part if at all possible in the Finnish war in order to obtain a base for carrying the war into the Baltic.

"At the same time, however, a proposal of the allied supreme war council became more and more insistent either to get the Balkans in Asia Minor on fire in order to cut off Germany's supply of oil from Russia or to obtain possession of the Swedish iron ore. With this object in view, a landing was to have been made in Norway with a main object of occupying the iron railway leading from Narvik across Sweden to the port of Lulea.

"The conclusion of peace between Russia and Finland caused the contemplated action in the northern

Ships at Narvik ore docks.

states to be withheld at the last moment, but a few days later, these intentions again became more definite and a final decision was reached.

Allied Plans in Norway.

"Britain and France had agreed to carry out an immediate occupation of a number of the most important points in Norway on the pretext of preventing Germany from benefitting from further war supplies of Swedish ore. In order to secure this Swedish ore entirely, they intended to march into Sweden and to deal with the small forces which Sweden was in position to assemble, if possible in a friendly way, but with force if necessary.

"That this danger was imminent we learned from the uncontrolable verbosity of no less a person than the first lord of the admiralty. We received further confirmation of this by a hint given by the French premier to a foreign diplomat. Until a short time ago, however, we were unaware that date for this action had been twice postponed before the 8th of April, and that the occupation was to have taken place on the 8th, this being the third and final date.

"In fact, this was not definitely confirmed until the finding of the records of the allied supreme war council. As soon as the danger of the northern states being dragged into the war became apparent, I gave the necessary orders to the German forces. . . .

Signal for German Action.

"Finally, the reaction of Norway to the penetration of British mine layers into Norwegian territorial waters dispelled the last shadow of doubt. This was the signal for the commencement of the German operation which had been prepared in every detail.

"Actually, the position was different from what we believed it to be on April 9, but as of that time we believed we had anticipated British occupation by a few hours. Today we know that the landing of the British troops had been planned for the 8th and that the embarkation of the British units had already commenced on the 5th and 6th. However, at the same moment the first news of the German action, or rather the departure of the German fleet, was received at the British admiralty, and in view of this fact, Mr. Churchill decided to order the disembarkation of the units who were already on board ship, so that the British fleet could first seek out and attack the German vessels.

"This had failed. Only a single British destroyer came into contact with German naval vessels, and was sunk before it could convey any information to the British admiralty or the British fleet.

Praises German Forces.

"This followed the landing of the first German detachments on the 9th in an area stretching from Oslo northward to Narvik. When information of this was received in London Mr. Churchill had already been waiting for some hours to hear of the successes of his fleet. This blow, gentlemen, was the boldest undertaking in the history of the German forces. Its successful execution became possible only thanks to the command and conduct of all German soldiers taking part. . . .

[Hitler at this point praised his fighting forces for their achievements in Norway.]

"Before the campaign in Norway had come to an end, the news from the west became more and more threatening, tho actually before the outbreak of war, plans had been made to break thru the Maginot line in the event of an unavoidable conflict with France and Britain, an undertaking for which the German troops had been trained and for which they were equipped with the necessary arms. The necessity became evident in the course of the first months of the war of some action against Belgium or Holland if need be. Whereas Germany at first had hardly concentrated any forces near the frontiers of Holland and Belgium, apart from the troops necessary for her security while otherwise extending her system of fortifications, noticeable concentrations of French forces were taking place along the Franco-Belgian frontier. . . .

Says He Anticipated Drive.

"The whole German plan of advance was altered. The careful observations which had been made everywhere gradually compelled us to realize that an Anglo-French drive was to be expected at any moment, after the beginning of May. Between

[A. P. Photo: From March of Time.]

Maginot line guns firing.

May the 6th and the 30th fears that the advance of the allies into Holland and Belgium could be expected at any moment were multiplied, particularly on account of pitiful messages between London and Paris which have come to our knowledge.

"The following day, the 8th, I therefore gave orders for an immediate attack at 5:35 in the morning, on May 10. The basic idea of these operations was, disregarding small, unimportant successes, so to dispose the entire forces, principally the army and the air force, that the total destruction of the Anglo-French armies would be the inevitable consequence so long as the operations provided for in the plan were correctly executed.

"In contradiction to the Schlieffen plan of 1914, I arranged for the operations to bear mainly on the left wing of the front, where the breakthru was to be made, tho ostensibly retaining the principles of the opposite plan. This strategy succeeded. The establishment of the entire plan of operations was made easier for me, of course, by the measures adopted by the enemy himself.

Tells of Second Operation

"For the concentration of the entire Anglo-French mechanized forces along the Belgian frontier made it appear certain the high command of the allied armies had resolved to proceed into this area as rapidly as possible. Relying upon the powers of resistance of all the German infantry divisions employed in the operation, a blow directed at the right flank of the Anglo-French motorized army must, in these circumstances, lead to the complete destruction and breaking up, in fact, probably of the surrounding enemy forces.

"As a second operation I had planned to aim for the Seine and Havre and also to secure a position on the Somme and the Aisne from which the third attack could be made, this attack being intended to advance across the plateau of Langres to the Swiss frontier with the heaviest forces.

"As a conclusion of the operations it was intended to reach the coast south of Bordeaux. The operations were carried out in accordance with this plan and in this order. The success of this, the most tremendous series of battles in the history of the world, is viewed above all by the German soldier himself. He has again proved his worth in a most convincing way on every battlefield on which he fought.

"All the branches of the German people take an equal share in this glorious achievement. The soldiers of the new provinces incorporated since 1938 have also fought magnificently and have made their contribution by reason of this heroic effort on the part of all Germans.

Praises Army Leaders.

"The National Socialist German reich will, at the conclusion of the war, forever be sacred and dearer to the hearts, not only of those living today but also to coming generations. As I come to express my appreciation of the forces whose efforts have made this most glorious victory possible, my first words of praise are due to a command which was equal to the highest demands made upon it.

"This campaign by the army—the army has carried out the duties allotted to it under the command of its commander in chief, Gen. von Brauchitsch, and his chief of general staff Halder in a truly glorious manner. If the command of the German army of yesterday was considered to be the best in the world then, today it is worthy of at least the same admiration. In fact, success being the deciding factor in the final evaluation, the command of the new German army must be accounted still better.

"The army in the west was under the command of Generals Ritter von Laag, von Umstedt, and von Bush, divided into three army corps. The army group of Gen. Ritter von Laag, had the primary duty of holding at all costs the left wing of the German western front from the Swiss frontier as far as the Moselle. Not until further stages of the operations was it intended to give this front an active share in the battle of destruction with two armies under the command of Gen. von Liben and Donner.

"On the 10th of May at 5:35 in the morning two army commands in the command of Gen. von Umstedt and Gen. von Beck were ready for the attack. Their allotted task was to force their way thru the enemy positions on the frontier and from the whole front to the North sea to occupy Holland and advance against Antwerp, to take Liege, above all to reach the Meuse with the vast defensive forces of the left wing to carry the crossing of Meuse near Sedan with the main body of the tank and mechanized division as these operations provided to force their way to the sea, closely following the canal and river system of the Aisne and Somme and collecting together all plane and tank and mechanized divisions.

"The southern army under the command of Gen. von Rundstedt also was allotted the important task, as the breakthru proceeded, to insure the covering of the left flank according to plans in order totally to exclude the possibility of a repetition of the miracle of the Marne in 1914.

"This tremendous operation, which already decided the further course of the war and led, as had been planned, to the destruction of the main body of the French army and also of the whole British expeditionary force, throws a glorious light upon the German leadership. . . .

"The continuation of the operations in the general direction of the Seine and the Aisne was not undertaken in the first place with a view to taking Paris, but in order to obtain or secure suitable points for the commencement of operations with the object of forcing a way thru as far as the Swiss frontier. This enormous offensive operation was carried out according to plan, thanks to the brilliant conduct of all ranks.

"The change in the high command of the French army which took place in the meantime was intended to reenforce the French powers of resistance and to turn the battle which had commenced so unfortunately for the allies in the direction in which they desired. As a matter of fact, it was found possible to proceed in many places with the new offensive of the German army only after the most desperate resistance had been overcome. . . .

The Fall of Paris.

"Paris fell, a crushing of the enemy resistance on the Aisne cleared the way for breaking thru to the Swiss frontier. In a tremendous encircling movement the armies forced a passage behind the Maginot line which was itself being attacked at two points west of Saarbrucken and Neubreisach by the army group which had previously been in reserve and was penetrated under the command of Gens. von Witzelban and Dollman. Thus we were successful not only in completely encircling the tremendous front of French resistance but also of breaking it up into small units and enforcing France's capitulation.

"These operations were crowned by the general advance of all German armies. . . .

Calls Churchill "Bloodthirsty."

"When Marshal Petain made an offer to the effect that France would lay down her arms, he was not relinquishing any forces which still remained intact, but was ending a situation which in the view of every soldier was quite untenable. Only the bloodthirsty dilletantism of Mr. Churchill enabled him either not to comprehend this or deny it against his better knowledge. . . .

[Hitler praised and thanked his generals, particularly Goering, and expressed his admiration for all branches of the German fighting services. He called the German infantry "the best in the world" and praised the tank corps. He said the German military success would not have been possible without the aid of the Nazi party on the home front.]

[Associated Press Photo.]

A heavy German tank.

"At the time of the greatest disaster in the year 1919, it [the party] already proclaimed in its program the reëstablishment of a German national army and for decades has pursued this ideal with fanatical determination.

"It has, above all, provided the ideological foundation for our struggle. In opposition to the senseless sacrifice of human life, practiced by our democratic adversaries for their plutocratic interests, it has championed truly social unity of the people. Thus it created that close unity between the front line soldier and the home front which was so sorely lacking in the world war.

Applauds Four Men.

"From its ranks, therefore, I should like to name four men who among innumerable others have won the greatest merit in the struggle to make it possible for new Germany to celebrate victories:

"Reich Minister Hess, himself an

Maj. Gen. Fritz Todt (left), Heinrich Himmler (center), and Rudolf Hess.

ex-service man who fought in the great war, has from the earliest foundation of the movement been a most faithful comrade in the struggle for the establishment of our present state of its army. Lutze who has organized the millions of storm troopers in the spirit of the greatest sacrifice to the state and showed their preliminary training and their subsequent courage after leaving the army. Himmler, chief of the German police and creator of the S. S. units on active service. Hierl the founder and leader of the labor service of the reich. Maj. Gen. Dr. Todt, the organizer of munitions supply and the builder of a mighty network of strategical roads and a line of fortifications in the west. Dr. Goebbels, the organizer of propaganda, the efficiency of which is best gauged by comparison with that of the world war. . . .

"Members of the reichstag, as fuehrer and commander in chief of the German army, I have determined to honor the most distinguished generals before the forum which in truth is the most representative of the German people. At their head I must place that man for whom I find it difficult to express sufficient thanks for his service which binds his name to the movement, the state, and, above all, to the German air force. My colleague, Goering, has since the foundation of the storm troopers been connected with the development and the progress of the movement. Since the assumption of power, his work and his readiness to shoulder responsibilities have accomplished tasks in innumerable spheres which will never be forgotten in the history of our people.

New Honor for Goering.

"Since the reëstablishment of the German army, he has been the creator of the German air force. It is granted to but a few mortals in the course of their lives to create a military instrument from nothing and to

Gen. von Brauchitsch (left) and Gen. von Bock.

develop it until it becomes the mightiest weapon of its kind. Field Marshal Goering as creator of the German air force has individually made the highest contribution to the reconstruction of the German army. As commander of the German air force, he has contributed to the creation of the prerequisites for the victory gained so far in this war. Goering's merits are unique. I therefore, confer on him the rank of marshal of the reich and award to him the grand cross of the iron cross.

"The fuehrer now announces promotions in the army, whereby Generals Von Brauchitsch, Von Rundstedt, Von Leeb, Von Bock, List, Kluge, Witzleben and Ritter, now are promoted to the ranks of field marshals. Promotions announced by the Fuehrer are those of Generals Kaulter, Guiman, Bicker, Kurbler, Bush, Strauss, Hechenhorst, Kleist, Schubert, Budlimon, Hott, Hoser, Tutmeer, to the rank of colonel general. [Here the promotions were listed.]

"I cannot conclude my survey of this struggle without at this point making mention of our ally [Italy].

"It is entirely due to Duce's success, the effects of which will endure for centuries to come. It was possible to establish contact between the two revolutions which rightfully are so nearly related and now finally to establish a bond of blood which is destined to grant Europe new life. . . .

"Last year this war was thrust upon Germany against my wish and desire. The continued action of our two states was decided upon in a discussion between Mussolini and myself. The advantages accruing to Germany from the attitude of Italy were exceptional. It was not only economically that the situation and the attitude of Italy were of advantage to us, but also from a military point of view.

Deep Feeling of Gratitude.

"From the very commencement of the war Italy held strong units of our enemy occupied and, above all, diminished the freedom of their strategical positions. When, however, the Duce considered that the right moment had come to take up arms against the continuous and intolerable violations represented by French and British acts of interference and the king declared war, he did so of his own accord. Our feeling of gratitude must, therefore, be all the deeper. . . .

"The anguish felt in Italy so recently in the death of Marshal Balbo (governor of Libya) is also Germany's anguish. Her every joy is also shared by us. Our coöperation in both the political and military spheres is complete. It will extinguish the injustice done to the German and Italian peoples in the course of centuries, for our efforts will be crowned by a common victory.

Speaks of the Future.

"Now, gentlemen, I speak of the future. It is in no spirit of boastful vainglory; that I can confidently leave to others who probably need it more than I, for example Mr. Churchill. I would like without exaggeration to provide you with a view of the situation as it is and as I see it. The course of the war, during the last 10 months, has proved that I was right and that the opinions of our opponents were wrong. When British statesmen declared that their country has always emerged stronger from every defeat and every disaster then it is at least not conceit when I inform you that we shall emerge similarly all the stronger from our successes.

"As far back as September 3, last year, I told you that come what may, neither force of arms nor time would get Germany down. In military power the reich is stronger today than ever before. You have learned of the losses, admittedly heavy for the individual, but slightly in their total, which the German army has in an endeavor to reach an understanding with France and Britain. You will remember the answer which I received. All my arguments as to the folly of continuing the struggle and pointing to the certainty that at best there is nothing to gain but all to lose, were either received with derision or completely ignored.

Branded as a Coward.

"I told you at the time that on account of my peace proposals I expected even to be branded as a coward who did not want to fight on because I could not. That is exactly what did happen. I believe, however, that the French—of course not so much the guilty statesmen as the suffered in action during the last three months.

"When you consider that during this period we have established a front stretching from the North Cape to the Spanish frontier, you will realize that these losses, especially as compared with those during the great war, are amazingly slight. . . .

Army "Stronger than Ever."

"The manpower of our nation thus spared will strengthen our struggle for our freedom, which has been forced upon us. . . . Taken all alone the army today is stronger than ever.

"Arms: The loss of arms in Norway and especially during the campaign against Holland, Belgium, and France is entirely negligible. The output is out of proportion to the loss. The army and air force are at this moment more perfectly equipped and stronger than before our advance in the west.

"Ammunition was manufactured on so large a scale and the existing supplies are so enormous that either a limitation or a change over of production is becoming necessary in numerous sections, since many of the existing depots and stores in spite of huge extensions are no longer in a position to accommodate further supplies. The consumption of munitions, as during the Polish campaign, was small beyond all expectations and is negligible compared to the supplies. The total amount of supplies to the army and air force and all services is considerably greater than before our attack in the west.

Credit to Four Year Plan.

"Raw materials essential in war: Thanks to the four year plan Germany was admirably prepared for the most severe trial. No army in the world has adapted itself to the use of such materials essential to the conduct of war as were produced within the country, in place of those which had to be imported, to anything like the extent to which this has been achieved in Germany.

"Thanks to the efforts of the marshal of the reich [Goering] the adaptation of the German economic system to an autarchy in war economy had been accomplished even in peacetime. We possess the two most vital raw materials—coal and iron—in what I may today term unlimited quantity. The supply of fuel we have in storage is plentiful and our productive capacity is on the increase and will within a short time be sufficient for our requirements even if our imported supplies should cease. Thanks to our system of collecting old metal our reserve supplies of metal have increased to such a degree that we can carry on even for any length of time and will not be at the mercy of any contingency.

"In addition, there are the tremendous possibilities presented by the acquisition of inestimable spoils and the exploitation of the territory occupied by us. These spheres of economic interests controled by them, Germany and Italy have at their disposal two hundred million persons among whom they can draw on one hundred and thirty million for military man power, whilst over seventy million are engaged in purely economic activities.

Food Supplies Guaranteed.

"I told you on September 3rd, gentlemen, that in order to carry on this war I had promulgated a new 5 year plan. Today I am in a position to assure you that the necessary measures have been taken but, that, come what may, I do not now anticipate any contingency of a threatening nature. Thanks to measures adopted in time, food supplies are likewise guaranteed, however long the war may last.

"The morale of the German people: Thanks to their National Socialist training, the people of Germany did not enter this war in a spirit of superficial and blatant patriotism, but with the grimness of a nation aware of the fate that awaits it should it be defeated.

"The efforts of our enemies to shatter this unity by means of propaganda were stupid as they were futile. Ten months of war have only served to strengthen our fanaticism. . . .

Assails Imperial Foes.

"I have recently perused in documents from the ark of the covenant which stood in the allied headquarters, containing among other things reports on conditions in Germany and memoranda on the morale of the German people. These reports were made by diplomats, but on reading them one can merely ask one's self whether the authors were blind, stupid or low scoundrels.

"I readily admit that there naturally were and probably still are persons, even in Germany who watch almost with regret while the third reich marches on to victory. Incorrigible reactionaries and unseeing annihilists may well mourn that things have gone very differently from what they had hoped, but their number is negligible and their significance still more so.

"Unfortunately, however, it would appear that when judgment is passed upon the German people abroad the scum of the nation is chosen as a criterion. The result is that the diseased imagination of shipwrecked statesmen fastens upon these last reasons for renewed hope. Thus British diplomats alternately choose general hunger or threatening revolution as their allies. . . .

Refers to Pact with Russia.

"In the opinion of the British politicians, their last hopes, apart from allied peoples, consisting of a number of kings without a throne, statesmen without a nation, and generals without an army, seem to be based on fresh complications which they hope to bring about, thanks to their probing skill in such matters.

"A veritable wandering Jew among these hopes is the belief in the possibility of a fresh estrangement between Germany and Russia. German and Russian relations have been finally established. . . .

"In my speech of Oct. 6, I prophesied correctly the further development of this war. I assured you gentlemen that never for one moment did I doubt our victory. As long as one does not insist on regarding defeat as the visible sign and guarantee of ultimate victory, I would appear to have been justified by the course which events have taken so far. Altho I was convinced of the course they would take, I, nevertheless, at the time held out my hand people—are beginning to think very differently about that sixth of October. Indescribable misery has overtaken that great country and people since that day. . . .

"Neither in this world nor in the next can Messrs. Churchill and Reynaud answer for the suffering they have caused by their counsels and decrees to millions of people. All this, as I said once before, need never have happened, for in October I asked nothing from either France or Britain but peace. But the men behind the armaments industries wanted to go on with the war at all costs, and now they have got it.

Hears 'War Must Go On.'

"I am too much of a soldier myself not to understand the misery caused

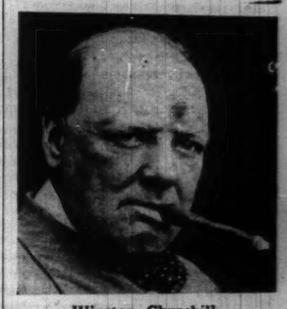

Winston Churchill.

by such a development. From Britain I now hear only a single cry, the cry not of the people but of the politicians, that the war must go on. I do not know whether these politicians already have a correct idea of what the continuation of this struggle will be like. They do, it is true, declare they will carry on the war, and that even if Great Britain should perish, they would carry on from Canada. I can hardly believe that they mean by this that the people of Britain are to go to Canada. Presumably only those gentlemen interested in the continuation of their war will go there. The people, I am afraid, will have to remain in Britain and the people in London will certainly regard the war with other eyes than their so-called leaders in Canada.

"Believe me, gentlemen, I feel a deep disgust for this type of unscrupulous politician who wrecks whole nations and states. It almost causes me pain to think that I should have been selected by fate to deal the final blow to the structure which these men have already set tottering. It never has been my intention to wage wars, but rather to build up a state with a new social order and the finest possible standard of culture. Every year this war drags on is keeping me away from this work.

Charges Open Towns Bombed.

"Only a few days ago Mr. Churchill reiterated his declaration that he wants war. Some six weeks ago he began to wage war in a field where he apparently considers himself particularly strong—namely: air raids on the civil population, altho under the pretense the raids are directed against so-called military objectives.

"Since the bombardment of Friborg, these objectives are open towns, market places and villages, burning houses, hospitals, schools, kindergartens, and whatever else may come their way. Until now I have hardly made any reprisals. That does not mean this will be or is my only reply. I know full well that our answer which will come one day will bring upon the people unending suffering and misery. Of course, not upon Mr. Churchill, for he no doubt will already be in Canada where the money and the children of those principally interested in the war have already been sent.

"For millions of other people, however, great suffering will begin. Mr. Churchill or perhaps others for once believe me when I prophesy a great empire will be destroyed, an empire which it was never my intention to destroy or even to harm.

"I do, however, realize that this struggle, if it continues, can end only with the complete annihilation of one or the other of the two adversaries. Mr. Churchill may believe this will be Germany. I know that it will be Britain.

An Appeal to Reason.

"In this hour I feel it to be my duty before my own conscience to appeal once more to reason and common sense in Great Britain as much as elsewhere. I consider myself in a position to make this appeal, since I am not the vanquished, begging favors of the victor. Speaking in the name of reason I can see no reason why this war must go on. I am grieved to think of the sacrifices which it will claim.

"I should like to avert them, also for my own people. I know that millions of German men, young and old alike, are burning with the desire at last to settle accounts with the enemy who, for the second time, has declared war upon us for no reason whatever, but I also know that at home there are many women and mothers who, ready as they are to sacrifice all they have in life, are yet bound to it by their very heart strings. Possibly Mr. Churchill will again brush aside this statement of mine by saying that it is merely born of fear and of doubt in our final victory. In that case, I shall have relieved my conscience in regard to the things to come.

"Deputies and members of the German reichstag: In looking back

The railway car in which armistices of 1918 and 1940 were signed in Compiegne forest.

upon the last ten months, we are all struck by the grace of Providence which has allowed us to succeed in our great work. Providence has blessed our great resolves and guided us in our difficult matter. As for myself, I am deeply moved, realizing that Providence has called upon me to restore to my people their freedom and honor. The humiliation and disgrace which originated 22 years ago in the forest of Compiegne have forever been obliterated in the same place. . . ."

RUMANIA READY TO DEMOBILIZE MORE SOLDIERS

Denies Reports of Trouble on Bulgarian Border.

BY SAM BREWER.
[Chicago Tribune Press Service.]

BUCHAREST, July 19 [Passed by censor].—Rumanian authorities tonight denied reports of trouble and shooting in districts along the Bulgarian frontier and said they even were preparing to announce demobilization of more troops.

Reports reaching here from Bulgaria said 18 Bulgars living in the Rumanian Dobruja area near the Bulgarian border had been shot in the last few days by Rumanian troops. Authorities denied it and a protest was made by Bulgaria.

There have been announcements of demobilization of groups of soldiers, but the number affected is believed small. Now there are to be new demobilizations affecting about 150,000 of 1,00,000 men under arms, it is said.

Hungarian Demands.

While all official emphasis here is on the peaceful state of their frontier, Rumanian and Hungarian newspapers continue to exchange personal remarks over the problem of the Hungarian minority in Transylvania. Hungary demands to have that region back.

Confident of German support, the Rumanians insist they will not yield an inch of territory.

Signs of all-pervasive German influence daily become more obvious. The campaign to drive the Jews from economic and political life in Rumania is in full swing. Newspapers carry lists of Jewish doctors dismissed from public posts. A list of Jewish teachers to be dismissed immediately has been prepared by the ministry of education.

Suppress 28 Publications.

A list of 28 publications suppressed by the censorship appeared today. Most of these are Jewish and some are labor organs.

Rumania is looking to its defenses as best it can. Since the Russian grab of Bessarabia, the streets of Bucharest have been patroled by soldiers and police. A vigorous campaign is being carried on against careless talk and spies.

For the moment tension has relaxed, but this condition is believed to be merely a lull before new developments, which will probably come when the harvest is finished.

When and if Germany attacks England, there is a general belief that Russia will take advantage of the situation by trying to force her neighbors into new concessions.

This time, it is believed here, Turkey is slated to be called upon to give Russia at least a share in the control of the Dardanelles.

DEMOCRATS O. K. TRIBUNE NEWS OF CONVENTION

The three men who presided over sessions of the Democratic national convention yesterday approved THE TRIBUNE'S coverage of the event. Here are their replies to the question, "Do you feel THE TRIBUNE has been fair and impartial in its coverage of the convention?"

James A. Farley, national chairman, who opened the meeting: "THE TRIBUNE has conducted itself in keeping with the best traditions of the press in its coverage of the convention. It has been most fair to me and to the great Democratic party."

Speaker William B. Bankhead, temporary chairman and keynoter: "Those stories I have seen in THE TRIBUNE have been fair."

Senator Alben W. Barkley, permanent chairman: "As far as I have seen the news columns of THE TRIBUNE have been impartial in their reports of the deliberations of this great convention. As a Democrat I object to some of the cartoons."

NAZIS THREATEN A WARSAW FATE TO BRITISH CITIES

[Chicago Tribune Press Service.]

BERLIN, July 19.—In an editorial to be published tomorrow the Essener National Zeitung will say:

"Should the English people give up their faith in victory, then they should chase away the criminal at the head of their government, Winston Churchill. If not, then they will do well to mind the words Adolf Hitler addressed to England.

"The English people would certain understand them if, in their majority, they had had the possibility of seeing the ruins of Warsaw and Rotterdam with their own eyes. That is the fate which threatens probably not only the capital of the British empire but also most of the big cities on the English highlands.

"The English people will then have to accept that everything that they consider as their culture and as a power of their empire is annihilated and destroyed."

IRELAND CALLS ON 400,000 TO ENLIST IN ARMY

DUBLIN, July 19 (AP).—Minister of Supply Sean Lemass declared tonight "We must prepare for the worst and prepare quickly," as Ireland called for 400,000 more volunteers for the army.

"In case of attack the government itself might be put out of action," Lemass said in a broadcast to the people. He explained the government planned to appoint regional commissioners with power to administer their areas.

Present army enrollment is about 190,000 for all forces. The regular army's strength approximates 70,000. Soldiers today carried out maneuvers based on resisting invading parachute troops.

About four tons of ammunition and six men were seized near here by detectives.

British Targets

(Story on page 1.)

Symbols mark areas in Germany, France, and the Netherlands attacked yesterday by British bombing planes.

SONS OF FRANCE ALONE CAN HOLD FRENCH OFFICES

Many Facing Ouster Under New Edict.

BY DAVID DARRAH.
[Chicago Tribune Press Service.]

VICHY, France, July 19.—A wholesale dismissal of French officials is expected to start immediately as the result of the publication today of a new decree law providing that those who serve France, either in local or national offices, must be French born, having both father and mother of French origin.

Notices of intention to dismiss persons in office who lack these qualifications were served today. Some exceptions will be made in the case of those who served in the world war. Pensions will be given to persons who have worked for the government more than 15 years.

Oust Three in Foreign Service.

The strong nationalistic trend of the new French government was given further emphasis in a decree which permits government ministers summarily to dismiss personnel who got into office during the years 1936 and 1937. It is charged that many who got jobs in this period could not even speak French. The decree applies to magistrates, civil servants, and military agents.

The ministry of foreign affairs announced three members of the foreign service, an embassy secretary, a vice consul, and an interpreter had been dismissed for leaving their posts without orders.

The cabinet ministers spent a busy day around the Hotel du Paro, the center of government activities.

Reject Lord Halifax Plea.

Interest was divided between speculation on Gen. Charles Huntziger's report to Marshal Petain on how armistice negotiations are shaping at Wiesbaden, Germany, and Foreign Minister Paul Baudoin's somewhat sudden announcement that Lord Halifax, British foreign minister, had wanted to resume diplomatic relations with the French.

The French told Lord Halifax this was out of the question unless the British first restored all warships and commercial ships they had seized from the French and agreed to indemnify the French for damage done to the French navy.

The French embassy in London wound up business and started home today.

Officials Move to Paris.

GRENOBLE, France, July 19 (AP).—Finance Minister Marcel Bouthillier will leave for Paris on Sunday to reestablish the French finance ministry in its offices on the left bank of the Seine, the newspaper Le Petit Dauphinois reported today.

Leading French banks and insurance companies already are returning to their headquarters in the capital.

Threaten Purge of Press.

BERLIN, July 19 (AP).—A portion of the German press registered impatience with the "liberty" allowed French newspapers in commenting on the German occupation of much of France.

DNB, German official news agency, found fault with reported observations in French papers that the defeat was due to French indifference—that there was no real military test.

The governor of Baden, Robert Wagner, today intimated an ousting of Jews and prominent French partisans would be started in Alsace soon.

AFTER HOURS BAR ALIBI WINS: ANY PORT IN A STORM

A good thing for tavern owners is to have a handy man or a friend in the place around closing time. The next best thing is a good rainstorm.

This lesson was apparent yesterday when 22 tavern owners, whose licenses were revoked by Mayor Kelly recently for closing hour violations, were given permission by the license appeal commission to reopen.

One tavern owner said in appealing to the commission that when the police found him open late, that drink being served was only for a plumber who had been at work in the basement. Another said the man who had a drink in his hand was a friend, waiting for him to go home.

The rainstorm alibi was offered by another who said several of his customers didn't want to leave his tavern at closing time because it was pouring outside and they were waiting for taxicabs.

Resume Hearings Monday on Lake Diversion Plea

Monte M. Lemann, special master appointed by the United States Supreme court, will resume hearings Monday in Joliet on Illinois' plea for an increase in diversion of lake water from 1,500 to 5,000 cubic feet a second until Dec. 31, 1942. More than a hundred witnesses living in and near Joliet are expected to testify that obnoxious odors and unhealthful conditions are created by the dumping of Chicago sewage into the Illinois waterway.

Britain Sets Up Tribunal to Adjust Labor Disputes

LONDON, July 19 (AP).—The British government, banning strikes and lockouts effective July 25, today set up a national arbitration tribunal for settlement of trade disputes.

HITLER OFFERS BRITAIN PEACE OR DESTRUCTION

Fuehrer Predicts Victory in War to Finish.

[Continued from first page.]

ish capitalist warmongers, their hands stained with blood, saw their tangible pretexts for realizing their diabolical plans vanish into thin air.

"Once again we witnessed a conspiracy of wretched, corruptible, political creatures and money-grabbing financial magnates for whom the war was a welcome means of furthering their business aims," he cried as the audience roared with delight.

Calls Poland "Popinjay."

Hitler described Poland before the outbreak of the war as "a popinjay puffed up with political pomp." He spoke of documents Germans found, which Nazis allege prove that France and England wanted to inveigle all small countries of Europe into a war against Germany.

Hitler said that the German campaign against Norway "was prepared down to the last detail" when "the reaction of Norway to the sowing of British mines removed all doubts" in Norway's sympathy for England. He described Germany's conquest of Norway as the "boldest undertaking in the history of the German forces."

He said the Norwegian troops fought bravely. Concerning the British expeditionary force, he said, "All that was remarkable about them was the lack of sense of responsibility of those who sent out such poorly trained, insufficiently equipped, and miserably led soldiers."

Pays Tribute to Troops.

Hitler paid a great tribute to the German high command, his officers, and soldiers.

Hitler described the battle for France and emphasized that he had seen to it that a repetition of the disaster which overtook Germany at the Marne in 1914 was prevented.

Ciano suddenly looked up from the copy of Hitler's speech when the Fuehrer declared:

"In the spheres of economic interest controled by them, Germany and Italy have at their disposal 200 million persons. From these they can draw on 130 million for manpower, while over 70 million are engaged in purely economic activities."

The population of Germany proper is estimated at 88 million, while Italy with her colonies and Albania has close to 66 million persons.

Goering closed the reichstag session after the singing of "Deutschland Ueber Alles" and the Horst Wessel song.

"Never before has there been such a session," the newly promoted marshal general said. "You, my Fuehrer, again and again stirred the German people up. To the world you even gave prophesies of vast magnitude.

"Today nobody can deny all your prophesies had usual fulfillment."

HEARS PRESIDENT AND GETS SO MAD HE AXES HOME

Charles Foss, 49 years old, tried to talk back to President Roosevelt on the radio Thursday night, Judge George B. Weiss was told yesterday.

Charles Foss. [Tribune photo.]

"Foss had his radio on," said Michael Spiro landlord of the building at 5507 Cottage Grove avenue, where Foss lives. "Apparently he didn't agree with what the President was saying. So he shouted back into the receiver.

"Then he got an ax and began chopping up the porch at the rear of his apartment. After that he chopped down an 8 year old tree in the yard."

Foss, arraigned on a disorderly conduct charge, admitted he had had a few drinks and got angry at the President's speech. Judge Weiss, a Democrat, ordered Foss examined by a psychiatrist and continued the case to July 26.

Bullitt and Ex-Empress Are Due on Clipper Today

New York, July 19 (AP).—William C. Bullitt, United States ambassador to France, and Zita, former empress of Austria, were en route to New York tonight aboard the Dixie Clipper, from Horta, the Azores. Pan American Airways said the Clipper would reach New York at 10:30 a. m. tomorrow. The ex-empress, whose son, Archduke Otto, is in New York, was accompanied by her daughter, Princess Elizabeth. The Dixie Clipper, with 12 passengers aboard, was delayed in its departure from Lisbon but overtook the Yankee Clipper which stopped at Horta last Monday for motor repairs.

Wisconsin Dells
Week-End Outings at low cost
Only $9.30 ALL-EXPENSE from Chicago
HIAWATHA SERVICE
Other Dells trips of from 3 to 6 days at comparably low prices. Plenty to do and see—Boat trips, Indian Ceremonials, golf, tennis, swimming, boating, hiking, dancing.
Ask for literature and full information
Room 711, "100" W. Monroe Bldg. Phone Central 7600
179 W. Jackson Blvd., Phone Central 7600, or Union Station, Phone Franklin 6700
8817A
The MILWAUKEE ROAD

HERE'S THE RECORD OF HITLER'S EARLIER 'OFFERS FOR PEACE'

By THE ASSOCIATED PRESS

Since his rise to power in 1933, Fuehrer Adolf Hitler has made most of his important pronouncements before the reichstag. Included were these:

May 18, 1933—"There is but one great task before the world; namely, to secure the peace of the world. . . . Germany is ready to join every solemn nonaggression pact."

Jan. 30, 1934—"The assertion that Germany plans to violate Austria is absurd and incapable of proof."

May 21, 1935—Pledging participation in arms limitation pacts and proposing mutual nonaggression agreements: "We believe that if the people of the world would unite jointly in destroying all their fire, gas and explosive bombs, this would be cheaper than destroying each other."

March 8, 1936—Announcing remilitarization of the Rhineland: "I believe I can consider with today the fight for German equality as concluded. . . . I can assure you that nothing, certainly nothing in this world, can move us to renounce this sovereignty [over the Rhineland]."

Jan. 30, 1937—"I hereby most solemnly withdraw the German signature from that declaration [the treaty of Versailles] forced upon a weak government against its better knowledge."

Feb. 20, 1938—"Germany has no quarrel whatsoever with England—aside from our colonial desire. There will be an increasing demand for those colonial possessions."

Jan. 30, 1939—"There is no doubt that a war against the Italy of today for no matter what motive, will call Germany to the side of her friend."

April 28, 1939—Denouncing British-German naval pact and nonaggression agreement with Poland and answering President Roosevelt's request for nonaggression assurances: "I have not taken any steps that violated foreign rights but merely have restored the rights violated 20 years ago."

Sept. 1, 1939—"I am putting on the uniform and I shall take it off only in victory or death."

Oct. 6, 1939—Proposing a broad conference to bring about disarmament and new economic treaties: "The most important condition for a real revival of economic life in and outside Europe is the establishment of unconditionally guaranteed peace and of a sense of security on the part of individual nations."

RETIRED PANA FARMER DIES.

Pana, Ill., July 19 [Special].—John Cooksey 81, retired farmer, former Pana business man and railroad telegrapher, died last night at his home near Pana. Cooksey resided in Pana and community for more than 60 years. He is survived by his widow and one daughter, Mrs. Ethel Evans of Chicago.

Actual $1
OAKBURY
Shirts & Slacks
now reduced to
69c
EACH GARMENT
Striped denim — summer's coolest and gayest fabrics—you'll love them—live in them—at this price you'll want several pair
Other slack suits $3.50 to $6.95
Here in sizes for girls
3rd floor
MAURICE L ROTHSCHILD
State at Jackson

SLAYER ADMITS KILLING CHILD IN RAPE ATTEMPT

Robert Schroeder, 26 years old, confessed yesterday to Assistant State's Attorney Blair Varnes that he killed Maizie Smith, 8 years old, when the little girl repulsed his attempt to attack her. Previously Schroeder had admitted the murder, but insisted he knew no reason, except that his mind "went blank."

The body of the child, beaten with a furnace poker and a disconnected water faucet, was found early Thursday, hidden behind a boiler in the basement of a tavern at 2850 North Central avenue, where Schroeder lives and was employed. The girl lived at 2913 North Parkside avenue.

Schroeder confessed he coaxed the Smith girl into the basement and then attempted to rape her. When the child screamed, Schroeder said he became panicky and struck her repeatedly with the two bludgeons. The state plans to seek his indictment Monday for murder.

CONVENIENT CREDIT • GUARANTEED SATISFACTION

STORE HOURS TODAY 9 A. M. TO 6:30 P. M.

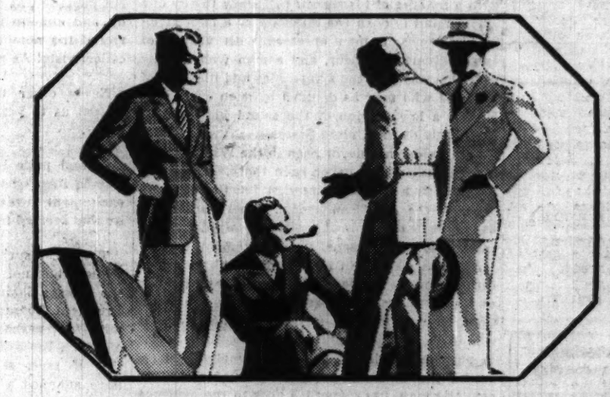

2 hours free parking at Palmer House garage, Quincy near State, with every purchase of $1 or mo

Extraordinary in every way

CLIPPER CRAFT 2-TROUSER SUMMER SUITS

of rich comfort-weight worsteds

$25

Ordinarily these 2 trouser suits would be $35—but through extraordinary circumstances we offer them to you for $25. They're created by expert designers and skilled craftsmen—in 50 smart shades (light, dark and medium)—in the livest of new styles for men and young men—and in sizes to fit every build—big, small, tall or short. It's the greatest feature value we ever put before you—and you'll say so, too—the second you see it

$50 Wall St. & Kuppenheimer hand-crafted summer suits
$35
The cool feather-weight worsteds are the finest you could imagine—so is the skilled custom-like handcrafting—the rich details and the inspired styling. The kind of suits for "men who are exacting in their demands"—rare values at $35

Thousands of new 1940 Palm Beach suits
$16.75
There's no doubt about it—here's one of the greatest Palm Beach suit services in the land. Every live new color—new concave shoulders—new snug fitting collars and perfect body drape—with a sure fit that guarantees 100% satisfaction

ON OUR SPECIALIZED SUMMER SUIT FLOOR—THE 6TH

A GREAT OFFERING OF GABARDINE SUITS

$29.50 and $33.50

There are no gabardine suit stocks that can begin to compare with ours—in selection, quality, style and value. Wear them for comfort, for long wear, for a smart appearance—and choose yours here for the top-most money saving of the year

4TH FLOOR

YEAR 'ROUND QUALITY SUIT SALE

with value at the very peak

It's just about as certain as 2 and 2 are 4—that you won't see values like these again for many and many a day. Woolen prices are spurting up and up—so buy now. Your savings may go as high as 50%—on famous gabardines, flannels, rich worsteds, shetlands and cheviots—in every new style and shade—in 1 or 2 trouser suits and in sizes up to 56 long stout

$33.50 and $39.50

MEN'S SUITS 2ND FLOOR — YOUNG MEN'S SUITS 4TH FLOOR

MAURICE L ROTHSCHILD
State at Jackson

DICK TRACY—Parting

I JUST GOT OUT OF THERE IN TIME; ALL RIGHT!
I'LL SAY, YOU DID!
WE'RE COMING INTO THE CITY. BETTER GET YOUR THINGS READY!
MY OTHER TURBAN! DID YOU SEE IT?
IT MUST BE IN YOUR OTHER GRIP. I DON'T THINK YOU UNPACKED IT.
WELL, THIS IS THE END OF THE STORY FOR YOU, MAMMA, AND THE BEGINNING OF ANOTHER ONE FOR ME, I GUESS!
UMPH!

Chicago Daily Tribune
THE WORLD'S GREATEST NEWSPAPER

FOUNDED JUNE 10, 1847

ENTERED AS SECOND CLASS MATTER MAY 14, 1903, AT THE POSTOFFICE AT CHICAGO, ILL., UNDER ACT OF MARCH 3, 1879.

All unsolicited articles, manuscripts, letters and pictures sent to The Tribune are sent at the owner's risk, and The Tribune company expressly repudiates any liability or responsibility for their safe custody or return.

SATURDAY, JULY 20, 1940.

THE TRIBUNE OFFICES.
CHICAGO—TRIBUNE SQUARE.
TOKIO—IMPERIAL HOTEL.
LONDON—135 FLEET STREET.
PARIS—1 RUE SCRIBE.
BERLIN—HOTEL ESPLANADE.
MEXICO CITY—QUETZALCOATL PALACE.
PANAMA CITY—HOTEL CENTRAL.
RIGA—STETTINER IKLA 7.
MILWAUKEE—110 EAST WISCONSIN BUILDING.
NEW YORK—220 EAST 42D STREET.
DETROIT—5-265 GENERAL MOTORS BUILDING.
WASHINGTON—815 ALBEE BUILDING.
LOS ANGELES—SPRING AND FIRST STREET.
SPECIAL REPRESENTATIVE.
SAN FRANCISCO—155 MONTGOMERY STREET.

THE TRIBUNE'S PLATFORM FOR ILLINOIS AND CHICAGO

1. *End the Parole Business.*
2. *Build Deathproof Highways.*
3. *Make Chicago the First City in the World.*
4. *Faster Suburban Service.*
5. *Up to Date Local Transportation.*
6. *A Lake Front Airport.*
7. *A Motor Ferry to Michigan.*
8. *Cut Taxes in Half.*

MR. ROOSEVELT CONFESSES.

The third term, as Mr. Roosevelt confessed in his radio talk to the convention, needed a war. It needed a war and along with it the strange doctrine that only one man could save the country.

All thru his second term Mr. Roosevelt was determined to have the third if he could get it. He knew that the judgment of the country would be against him unless the nation could be thrown into a state of great alarm and worked into a sense of great national emergency.

If Mr. Roosevelt was to be the first man to hold the White House as a permanent residence, the doctrine of indispensability had to be made as plausible as it could be. Mr. Roosevelt says that it was only after the beginning of the European war in September that he began to lie awake nights troubled by his conscience. Until that time he had been persuaded that he could do what he desired to do, which was retire from public life.

When the Germans invaded Poland and Great Britain and France went to war "that quiet, invisible thing called conscience" began to conflict with his "deep personal desire for retirement."

Long before Sept. 1, 1939, Mr. Roosevelt had cultivated the mystery of his purposes. He had refused to answer the anxious questions of his own party associates. He had indicated his disapproval of every candidate suggested as his successor. He had moved likely fellows, when he could dispose of them, about so as to detach them from publicity. His place men, who knew how to please him, were saying in public places that he must be drafted. They didn't say it was for war; they said it was for continuance of the New Deal revolution.

Mr. Roosevelt did not rebuke any one who said he was indispensable because the New Deal must not perish, but he did show his displeasure when any other Democrat was mentioned as a possibility.

This cultivated uncertainty discouraged all other ambitions. Men said they would be candidates if Mr. Roosevelt did not desire to be renominated. The uncertainty did not begin September first. The question of the third term had occupied public attention for more than a year before the war started. Mr. Roosevelt's friends did not, as he says they did, know that he intended to retire and not seek renomination.

His predecessors when their intentions were asked had been quick to say that they would under no circumstances accept a third term. Only Mr. Roosevelt refused to answer that question. He not only refused but he created the conviction in the minds of all the people that he would take the third term, that he would use all the powers of his office to get it, and that the firmest determination of his life was to break tradition and to stay in the White House, becoming historically notable as the President who did what no other President had done.

When war broke out he seized his opportunity immediately. He brought the war as close to these shores as he possibly could. Documents reveal that before the French and the British despaired of peaceable solution of the Danzig question Mr. Roosevelt's ambassadors, Mr. Bullitt in Paris and Mr. Kennedy in London, were giving representatives of the Polish government to understand that America would be in on the side of Poland if Poland would resist. What this did to make impossible any negotiations between Poland and Nazi Germany cannot be known now. There is a feeling that it did a great deal.

As soon as the war had begun Mr. Roosevelt proclaimed a state of limited national emergency. He had the neutrality law repealed in order that the United States might become the supply depot of one set of belligerents. Week by week, he has increased the warlike measures and operations of the United States. He has never allowed the people to avoid the idea that they are about to go to war.

As the time for the nominating convention approached, Mr. Roosevelt, lying awake nights wondering how he could most easily achieve this overweening ambition, sent his messages to congress calling for 14 billion dollars of armament and a week before the delegates came to Chicago he announced his purpose of asking authority to call out the National Guard. He threw over the country the shadow of the war which was to make it impossible for him not to sacrifice himself to this undying ambition of his while he called upon his fellow countrymen to sacrifice themselves to chimeras he evoked from beyond the seas.

As hypocrisy this reaches the zenith of the ridiculous. A man who says he wanted to retire has played upon the emotions of the American people with every tremulous tone he could sound, seeking to further his ambitions to be the first Caesar who crossed the White House threshold not willingly to go out of the office which it represented. He pictures himself as a country squire sacrificing himself to the war conditions he has created.

This dictatorially minded man produced the sham of the Democratic convention, rehearsing every event from the opening speech by Mr. Bankhead to the last note of his own soulful voice saying how he was immolating himself upon the altar of his country. The sham, beginning when he refused to make the simple statement that he was not a candidate for the renomination, coming to one climax when he told the convention Tuesday night that he did not want it and to another Thursday night when he confessed that he has been wanting it in his sleepless hours all along for the last 10 months.

Surely a reading of Mr. Roosevelt's record along with a reading of his speech will show to any one whose mind is open the duplicity of a man given to histrionics, a man obsessed with visions of extraordinary grandeur, and a man who craftily seeks his way into the sympathies and illusions of a people who may be deluded by such craftiness. He has a low opinion of the sound judgment of the people of the United States.

Less candor has never been in the White House. More duplicity has never been there. There has never been a serener contempt for the common sense of the American people. There never has been a more determined resolve to sacrifice American welfare to personal aggrandizement.

Any one who could read that speech to a convention completely dominated by the federal purse and completely immunized from any considerations of national good and not see how false it was in word and emphasis, how deceitful it was in purpose and intent, and how completely it revealed the overreaching ambitions of a willful, egotistic man, has closed his eyes to the evidence before them and his ears to the meaning of the words he hears.

Mr. Roosevelt speaks of submitting to a draft upon his conscience because these are times in which men must surrender their liberty of choice in action to the national emergency. There is no national emergency except the one he has first created in his own purposes and then endeavored to convey to the country as a certainty of doom. This certainty of doom he hopes to be his certificate of election to a third, and after that how many terms? The sleepless man in the White House is sleepless with unlimited ambition. He is willing to go to any extreme to satisfy this restless urge of his. He has betrayed himself by his confession and his acts make the confession unnecessary.

Republicans need not regret anything that happened in the Stadium in Chicago Thursday night. There the intrigue was written as boldly, as distinctly, as if in words of prophetic fire. The country knows what it can expect because it sees what has been done. A cold and clammy intrigue burst out in the truth of a confession which must needs fail to do what it tried to do. It tried to picture a stricken man yielding to the necessities of his country. What it did was to show an ambitious man sacrificing his country to himself.

AND WALLACE.

The Democrats did not want to nominate Henry Wallace for the Vice Presidency but they yielded to Mr. Roosevelt's ultimatum. They don't like Mr. Wallace as a human being or as a public official; they don't like his record, his politics, or his economics. Speeches by the delegates from farming districts showed plainly that the Democratic leaders out in the country fear that Mr. Wallace's unpopularity with the farmers will work great injury to the party in November.

The alarm was genuine and from their behavior there is no doubt that a majority of the men and women on the floor would have preferred almost any one else had the choice been a free one. Mr. Lucas was candid. He said the delegates were not free.

Mr. Wallace was the candidate not of the farmers but of Kelly, Hague, Philip Murray of the C. I. O., and others like them. The Democratic party came to power under Jefferson as the party of the independent, self-dependent farmer. It has wholly lost that character. It is now the party of the big city machine politicians allied with proletarian radicals. The other elements in the population and particularly the southerners who supported Speaker Bankhead are no longer consulted. They continue to strut about as if they amounted to something but they don't and they and everybody else know it. They have been bought with the pork barrel and they are in the humiliating position of having to take orders from the purchaser.

Mr. Roosevelt wanted Mr. Wallace as his running mate because Mr. Roosevelt believes, contrary to the opinion of men who live in the county seats, that Mr. Wallace will hold the farm vote. There have been the plainest indications in the last two years that the middle west is deserting the New Deal. Since 1938 downstate Illinois has been Republican. The congressional elections showed substantial Republican gains in almost every important agricultural state, and this year's primaries indicate that the trend is continuing. If Mr. Wallace as secretary of agriculture could not keep the farmers in line and, indeed, drove them into the opposing camp, it is not easy to see how Mr. Wallace as candidate for Vice President can do better.

Mr. Roosevelt's pride of opinion and lust for domination determined the choice. In 1932 and again in 1936 Mr. Roosevelt gladly accepted a Democrat as his running mate. Even this sop to the party traditions has now been snatched away. The Democratic party, as Mr. Glass almost said in his moving speech nominating Mr. Farley, is now little more than a name. Today it is the New Deal party, and if Mr. Wallace should happen to succeed to the Presidency, it will remain so.

Editorial of the Day

CLAUDE STILL HAS THE RECORD.

[Detroit Free Press.]

Perhaps attentive readers may have noticed that Ambassador Bullitt finally has extricated himself from Nazi occupied Paris and has joined the French government, to which he is accredited. The ambassador had been "missing" and under "protective custody" between 10 days and two weeks. However, Mr. Bullitt has nothing on Ambassador Bowers, who "lost touch" with the old Spanish government long enough to retire to France and write a book. There was a real record in absenteeism.

Cultural note culled from the Deutscher Weckruf und Beobachter, New York Nazi organ:

Quite a number of people also describe the German classical author, Shakespeare, as belonging to English literature, because—quite accidentally born at Stratford-on-Avon—he was forced by the authorities of that country to write in English.—American Mercury.

Sixty-five erstwhile members of the American Youth congress are organizing a new youth movement, something like jacking up the radiator cap and putting a new car under it. The question now is, "Which gets Mrs. F. D. R.?"—Illinois State Journal.

The scarcity of jobs is becoming considerably less acute. Every day or so somebody not kin to any public official succeeds in securing employment.—Washington.

A LINE O' TYPE OR TWO

How to the Line, let the quips fall where they may. Reg. U. S. Pat. Office

CONVENTION POSTSCRIPTS.

Our first prize for character at the Democratic convention goes to the delegate from some northwestern state who, at a late stage in the Presidential roll call, demanded a poll of his group. His purpose was to get an opportunity of standing up and announcing that he would not vote for any of the nominees. An individualist among the collectivists! As great a hero as the Lone Ranger!

* * *

Every other demander of a delegation poll caused us to yearn for the old fashioned steamroller.

* * *

Second prize is awarded to a gentleman from Puerto Rico who mounted the platform in high excitement to read a thesis on Caribbean economics that seemed to have been written in Esperanto.

* * *

The most surprising act [reported by an eyewitness but not recorded, as far as we know, in the press]: Chairman Barkley kissed a picture of President Roosevelt. Perhaps our informant was mistaken; perhaps it was only a state standard, of which the affectionate Barkley kissed several. But if true, some Republican camera should have snapped a picture of the performance for use in the campaign. That way, dear Alben, lies Fuehrerism.

* * *

The motto of the convention should have been, "Alea jacta est." [The die is cast.] These were the words of Julius Cæsar when he crossed the Rubicon, with his army of Gaul, in violation of the traditions of the Roman republic.

* * *

The gossip columnists and society reporters missed the social highlight of the convention. At a dinner session in the Tavern club, the governor of North Carolina met the governor of South Carolina.

MEMORIES OF ENGLAND—V.

(Ely Cathedral.)

Say not they wrought too lavishly who raised
This dream of beauty from the vulgar sod;
For as they toiled they companied with God.
Thru loving years their spirits were amazed
At that which slow took form; their rapt eyes gazed
On heaven as they carved, from stubborn stone,
These lacy miracles. They would atone
For bloody wars of lust and hate, who praised
The God of love with splendid wastefulness.
Their bones have turned to dust, their dream abides,
And deep within the God of beauty hides,
And weeps that we still grovel in the mire
Of greed, and hug our gold. These shrines confess,
For us, our sins, proclaim man's high desire.

Thomas Curtis Clark.

A Song of Baby Shoes.

Let me tell of my experience with the Yellow Kid [July 12]. I'm an auctioneer and he sent me his home furnishings and art collection to sell in February, 1928. He had an excellent library of English classics.

The Kid came in before the sale. He had parked his car, double, outside and I smelled trouble when a copper entered and inquired for its owner. The Kid told the officer he was driving down Wabash avenue and happened to see the signs in our window, announcing the sale of his goods, and that he had forgotten the parking rules, in his anxiety to enter and bid for his little girl's baby shoes, his poor darling little girl's baby shoes.

The policeman left, murmuring huskily, "When you have time, buddy, kindly move the car."

Albert J. Mendelssohn.

The Sounds We Hear No More.

Sounds that are disappearing from American life:

The "clop-clop" of horses' hoofs, the "whoo-whoo" of the steamboat's whistle, the "clang-clang-clang" of the fire engine's gong.

And soon the "chu-chu" trains will be drowned out by the sustained, nonrhythmic roaring of the Diesel engined streamliners.

The staccato clatter of lathers' hammers, a familiar sound to Chicagoans of the 1890s, when the vacant lots were being covered with dwellings, is now as extinct as the howling of prairie wolves on State street.

MOUNTAIN AND MOUSE.

The senator wi' pompous mien
Portentous secret carried,
While news hoons sniffin' at his heels
His footsteps dogged an' harried.
He strode up tae the rostrum high
An' flailed the fenceless breeze,
Exuded an oration lang—
(Shades o' Demosthenes!)
He labored, groaned an' grunted,
A' thru a weary hour,
While sweatin' delegates a' feared
The secret wad grow sour.
At last the fatal moment came;
It burst upon the house—
Did laboring mountain ever bring
Forth such a tiny mouse? M'Tavish.

Vacation Trouble in Shantytown.

Mister Linemaster: Sumtimes I wisht I dident git no vacashun. The closer it gits the further 'part my wife an kids ideers is on ware I'm goin'. The little ones want ter go ware there's a beech, the big ones ware there's a dance hall, an my wife allus holds out fer a place ware she wont have ter do no cookin' or cleenin'. I ben wantin' ter git in a week's fishin' fer 5 years, but evry time I opun my mout 'long them lines they jump on me like I wus a cockroatch at a exterminaters bankwet.

Last yeer I got sum travel lit'rature an the 'hole gang 'greed on a place called Lake Bluewater. The sales talk sed there wus a hundert room 1 story hotel, an the g'ests cud swim an danse an eat spring chickun ter there hart's contenk. Wen we got there it wus a mud-hole so narro' yer cud t'row a fether 'cross it wit the wind aginst yer. After ruinin' 2 gold fillins on the chickun I axed the waitresk iffin the managemenk raised there own buzzerds, but she made off like she wus hard of heerin'. My wife never seen a groun' floor hotel an wen she axed another g'est wot wus the ideer he sez he 'magined the arkyteck wus a muskeeter lover an wanted em ter git there eatin' the easy way. Shanty Al.

As we listened to President Roosevelt's radio address to the convention, an old Indiana folk saying to describe the self-consciousness of virtue came into our mind:

"Butter wouldn't melt in his mouth."

CHARLES COLLINS.

How to Keep Well By Dr. Irving S. Cutter

To the limit of space, questions pertaining to hygiene and prevention of disease will be answered in this column. Personal replies will be made to inquiries, under proper limitations, when return stamped envelope is inclosed. Dr. Cutter will not make diagnoses or prescribe for individual diseases.

[Copyright: 1940: By The Chicago Tribune.]

AMEBIC DYSENTERY, A TROPICAL INVADER.

THE first introduction which most American physicians received to amebic dysentery came when our soldiers returned from the Philippines. Prior to that time we were practically free from the disorder. Our troops in China during the Boxer uprising were obliged to be on their guard against cholera and other tropical infections, such as bubonic plague. For the most part the boys in blue escaped all but the parasitic diseases. We are still fighting some of them—and we have been doing so for more than 40 years.

We are well aware that certain varieties of ameba are harmless, and individuals may show many in the stools without the slightest danger to health. But with the type known as "histolytica" we should shun even a bowing acquaintance. An outbreak in one of our large cities in 1933 was sufficiently severe to put health officers everywhere on guard against this formidable invader. Fortunately, our water supplies are protected so zealously that we need not fear trouble from that source.

But uncooked food—particularly unwashed vegetables—may constitute a possible origin. During the vacation season many of us are likely to let down a bit in our sanitary precautions. Thoro scrubbing of raw vegetables designed for the table must be emphasized. Peeling is an almost sure preventive but, in many instances, the outer layers are composed of valuable elements which we do not wish to destroy. Even fruits may become contaminated, altho earth grown edibles are more frequently involved.

While the malady is not common in the sense that a cold or an attack of influenza may strike one at almost any time, nevertheless, when diarrhea persists—with symptoms of colitis—the physician will realize that he may be dealing with an intestinal parasite.

The course of the affliction is illustrated by the report of a 24 year old woman who entered the hospital a few weeks ago complaining of numerous bowel movements which contained flecks of blood. On examination she was found to be anemic, with a temperature of 101 degrees Fahrenheit, and a pulse of 120. Laboratory analyses revealed the presence of entameba histolytica. She was given injections of emetine hydrochloride which—for all practical purposes—may be considered a specific remedy. The drug was administered first hypodermically and later orally. Within two weeks the feces had returned to normal with no evidence of blood and with complete disappearance of the cause. This history may be considered typical of an acute manifestation which was recognized early and the patient thus saved a lingering illness.

But all cases are not quite so simple nor do they respond so satisfactorily to medication—especially if they have progressed untreated for many months. Unfortunately these troublemakers can wander to the liver and there form abscesses, resulting in a stepladder temperature and wasting of the tissues.

Medical men who have observed victims of long standing amebic infection know the difficulties with which they are confronted. Laboratory tests of the discharges—made by an expert—will nearly always determine whether or not the patient harbors these organisms. When in doubt, a checkup of the mucous lining of the lower bowel can be made with appropriate instruments and sometimes the appearance will prove diagnostic.

Diarrhea alternating with constipation should prove sufficiently suggestive to call for further study. We can well understand why anemia exists in most of these persons because the loss of blood exceeds the rate at which it is manufactured.

CHIGGERS.

W. E. L. writes: I have sprayed my garden with lime sulfur to eradicate red spiders but this does not bother the chiggers. Can you advise something to use to kill them after they get on one's person?

REPLY.

Chigger attacks may be prevented by the use of powdered sulfur. This may be dusted over the skin of the legs and a small quantity placed in each stocking. Powdered naphthalene—the substance composing mothballs—may be used with the same result. Relief from itching may be obtained by taking a warm salt bath or by killing the mites in their lairs by the application of benzine, sulfur ointment, or carbolized vaseline. A drop or two of chloroform may be used at the site of each swelling. If applied frequently, this will kill the insects. Keep the grass short. The lawn may be dusted with powdered sulfur or sprayed with a dilute kerosene emulsion to which sulfur has been added.

WELL FITTING TEETH.

R. W. writes: Is it a fact that when all of the teeth of the lower jaw are extracted, the shape of the mouth and lips change, even tho a full dental plate is worn?

REPLY.

Not if the normal occlusion is preserved. A lower plate that is too short may narrow the bite—giving the wearer a grim, unnatural expression.

CHOREA NOT EPILEPSY.

H. L. writes: What causes chorea? Is it related to epilepsy?

REPLY.

The result of an infection which is related to rheumatism. In no way associated with epilepsy.

Test Your Facts

Below each of the following questions are listed three answers. Make your choice, turn to page 20 in the Want Ad section for the correct answers, and mark your score:

1. Where is the British possession Rhodesia?
[a] Africa, [b] Australia, [c] South America.

2. What is the average age of the nine justices of the Supreme court?
[a] A bit over 60 years, [b] Slightly under 70 years, [c] A bit over 55 years.

3. During what war did the British complete the conquest of Canada from the French?
[a] Thirty years' war, [b] Seven years' war, [c] Hundred years' war.

4. What is an iguana?
[a] A jelly made from the fruit of the tree of the same name, [b] A tropical American lizard, [c] A bird with dark red plumage speckled with white.

"THIS IS YOUR MAN!"

BOW, IARLET!
WALLACE
BOO!
BOO!
BOO!
BOO!
BOO!
BOO!
HISTORICAL NOTE—
IN 1284, KING EDWARD I PRESENTED HIS INFANT HEIR, THE FIRST PRINCE OF WALES, TO THE WELSH CHIEFTAINS IN CONVENTION AT CARNARVON, HOLDING HIM UP IN HIS ARMS, AND SAYING, "LOOK YOU NOW; THIS IS YOUR MAN!"
Copyright, 1940, by The Chicago Tribune

VOICE OF THE PEOPLE

Writers should confine themselves to 200 or 300 words. Give full names and addresses. No manuscripts can be returned. Address Voice of the People, THE TRIBUNE.

STAR SPANGLED BANNER.

Chicago, July 17.—May I comment on a letter written to the Voice by Mrs. W. E. Burger?

I am sure no intelligent American would object to the singing of "God Bless America" every day, or several times a day, if a citizen is cheered by this sort of patriotic rededication. It is a fine, easily sung piece, as is also "America the Beautiful," but nothing should be allowed to take the place of our national anthem "The Star Spangled Banner," as they have no historic background.

Granting that our accepted anthem is difficult to sing, why not transpose the key and lower the pitch for the accompaniment? And why—O, why not learn the words of at least the first verse?

Francis Scott Key, a prisoner on a British ship during the war of 1812, remained on deck all night, watching the enemy's attack on Fort McHenry. With the coming of dawn, as the smoke of battle drifted away, he saw his beloved Stars and Stripes still flying over the American fortress, proving that the British had not captured this fort. With natural emotion, shown in the stirring words, the prisoner, Francis Scott Key, sat down and scribbled off the immortal lines to the flag that gave us our national anthem.

Enjoy your modern songs and all patriotic marches, but hold firmly to your heritage, as given to us in the "Star Spangled Banner," written in a day when God did "bless America," by saving her for posterity! FRANCESCA F. MILLER,
Chaplain, Daughters of 1812.

A JUROR'S EXPERIENCE.

Chicago, July 18.—The writer served over a month ago on jury duty but has not received any pay. A call at the county building was of no avail, as they say they are broke. Still we have to give up our salaries to serve or be held for contempt of court.

Out of eight panels for which I was selected only two cases went for the jury to decide; the others were settled after the jury was picked, or between sessions.

Just why should cases come up to juries, wasting money, and then be settled? It is a condition that should be stopped. If these cases were adjusted before going to court it would not be necessary to have so many jurors.

I hope you print this, as I know many like myself who gave up our salaries could use the money. JOHN DALY.

AT THE THRILL SHOW.

Chicago, July 18.—The management of the Thrill Show at Soldiers' field on Sunday is to be commended for permitting free entrance of the vast number of people who were willing to purchase admission tickets but could not do so because all available tickets had been sold.

I voice the sentiment of every one who otherwise would have been sadly disappointed if the above action had not been taken by those responsible.

The feeling of satisfaction by those who enjoyed the performance under the above circumstances will make for bigger and better success in years to follow.

E. W. Y.

BARKLEY'S CHIVALRY.

Chicago, July 17.—In his convention speech Senator Barkley made reference to the Republican platform as appearing to have been "written in mud by the migratory feet of a weasel." Fine words, these, by a professed southern gentleman. A weasel being allied to a polecat, the reason is obvious.

I have lived in the south and during the world war spent three months in a southern officers' training camp, composed largely of southerners, and I never lived among a finer, truer group of men than my buddies in 1918; therefore I feel qualified to speak with a degree of authority when I say that any thorobred Kentucky gentleman could not under any circumstances consider himself as such were he to refer to a group of outstanding Americans, whether Republican or Democrats as "weasels" [polecats].

It is barely possible that Mr. Barkley is ignorant of the relation between a weasel and a skunk; but I'll give him the benefit of the doubt, as I cannot conceive of a man in high office stooping so low as to make such public utterances.

I appreciate the traditional chivalry and culture of the southern people, and the sooner they rid themselves of men of the Barkley stripe, the higher will be the regard of the people of the nation for the southern people—God bless 'em.

JAMES H. BRUNDAGE.

TOO OBVIOUSLY REPUBLICAN.

Chicago, July 18.—Your paper is too obviously Republican to suit me. Not that I'm necessarily a loyal Democrat. I'm not saying. Your editorials and cartoons are loaded with sarcasm for the Democrats, exaggerations of their bad points, and filled with applause and orchids for the Republicans. You actually think there are no crooks in the Republican party? Don't be silly. Politics are dirty and you have had a goodly hand in the dirty end of it, as witnessed by your mud slinging of late. If the newspapers would keep out of politics we could probably have an honest campaign for once. STEPHANIE.

CANDIDLY GRATEFUL.

Chicago, July 18.—Are women in politics more candid than men? One female delegate from the glorious state of Washington, when called on Wednesday night to vote for a presidential candidate [on the state's call for a poll of the delegates], said: "I vote for President Franklin Delano Roosevelt because he gave us Coulee."

Another of the fair sex said "For Roosevelt; he gave us the dam site."

But there was a man in the Massachusetts group who voted "Roosevelt," in a loud tone of voice, "because of what he's done for Brockton." B. S. E.

BUT WE'RE FOR PREPAREDNESS.

Chicago, July 15.—About two and a half decades ago you advocated preparedness; we followed you. For the last seven years you have been criticizing the New Deal; we followed you. Grim, gory world events—not of our making—have brought the New Deal to the realization that a nation on a dole cannot survive, that we must bring our man power to a high grade of proficiency and utility, that we must prepare for war on a grand scale in order to keep the hungry, covetous wolves from our door. Why antagonize this fortunate return to sanity? J. LANSKI.

WHAT ABOUT HATCH BILL?

Birmingham, Mich., July 18.—Roosevelt is not on recess, vacation, or fishing trip just now, so why doesn't he sign the Hatch bill for clean politics?

Less politics and clean politics is important at this time. GEO. A. BEECHER.

BRITAIN IS DOING IT.

Chicago, July 18.—We should be realistic and come to an understanding with Japan as soon as possible. Whatever we think about Japan's imperialism and its invasion of China we cannot possibly hope to keep the yellow race apart forever. Blood is thicker than water. Sooner or later the yellow race will unite. They are bound together by the same language, race, and religion.

Nippon is our best customer; a Japan which has to colonize China will buy heavily our machines, our steel, our coal, and oil. In the near future our trade with a Hitler dictated Europe will shrink.

We cannot make politics with our emotions; only with our brains. We can easily come to an understanding with Japan about the status of the Philippines, the Dutch East Indies, and about our trade rights in China and the near east.

This will give us and our fleet a free hand in the Atlantic. E. O.

FRIEND OF THE PEOPLE

Letters to this department must be signed with names and addresses of writers.

INCOMPETENT'S ESTATE.

Milwaukee, Wis., July 17.—[Legal Friend of the People.]—1. Could an interested party in an estate of an incompetent person be declared administrator of said estate by the court in Illinois?

2. The party contemplating taking control of this Illinois estate is at present a resident of New York, but is planning to move to Illinois within the next 30 days. The person planning to take control of this estate is one of five children interested in the estate.

3. Would this sister have to have the written consent of her brothers, who also are interested, before she could be declared the administrator? W. T. H.

1. Yes, assuming that by an interested party you mean a person who would be an heir upon the death of the incompetent.

2. She would not be eligible until she resides here.

3. Not necessarily. If the others remain silent it is probable that her application would be acted upon.

TRIBUNE LAW DEPARTMENT.

UNCLAIMED ESTATE.

Chicago, July 18.—[Legal Friend of the People.]—1. Where should I inquire about inheritance left by an uncle who died in the year 1916 in Illinois, leaving no direct descendants? Even the town or place where he died is unknown to the would-be heirs.

2. After how many years does the inheritance forfeit and turned over to the state? D. C.

1. Follow up clews in your possession.

2. The estate would escheat to the state of Illinois only if it appeared that there were no heirs. If there were heirs, but they failed to assert their claims, the limitation period would depend upon the nature of the assets, upon the facts as to adverse possession, and on other facts that are not before us. TRIBUNE LAW DEPARTMENT.

TODAY IN HISTORY

July 20, 1923

Pancho Villa, Mexican revolutionary leader and outlaw, assassinated at Parral, Mexico, while sitting in an automobile with three friends. Villa began his career as a cattle rustler, and later became a military leader. When the United States recognized a rival politician, he developed a hatred for this country that culminated in the Columbus, N. M., massacre of 1916. Villa's last few years were spent in peaceful retirement.

© 1940, by Encyclopaedia Britannica, Inc.

DRUNK WITH SUCCESS

[South Wales Echo, Cardiff.]

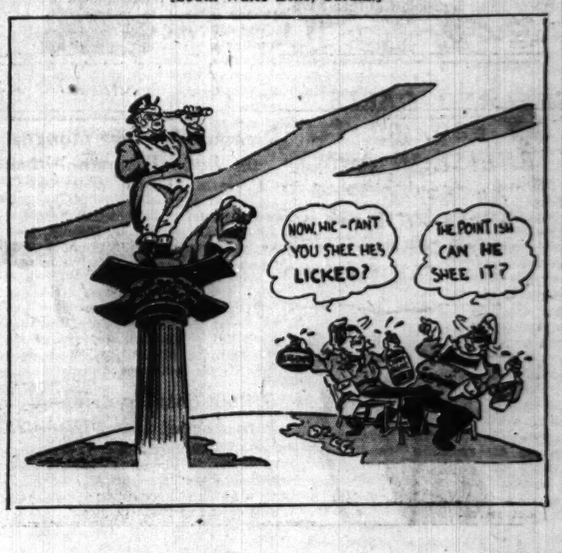

HINT AT SECRET U. S.-CANADIAN DEFENSE DEAL

Officials Are Reticent on Any Accord Details.

[Chicago Tribune Press Service.]

Washington, D. C., July 19.—War and navy officials said today that it was logical to assume that the United States has consulted with Canada on mutual defense against any possible invasion, but that no other details of a possible coördinated plan could be divulged.

Conversations of a military nature with the dominion government are no different than those carried on with other governments in this hemisphere, it was said. Each nation must provide for the defense of its borders, but as to a coördinated plan the military spokesmen refrained from further comment.

Report Secrecy Necessary.

If there were such a plan it could not be confirmed because of necessary secrecy involved, they said. Asked if any decision had been made on the coöperative use of navies, they replied that the same answer held.

As to what parts of the navies might be rendered useless to an invader, it was declared that scuttling of the fleet could always be resorted to and possibly even the destruction of vessels on the shipbuilding ways, altho this would be more difficult. The latter would hold true of any fixed shore establishment, such as munitions plants, fortress, or shipbuilding facilities that might prove of value to an enemy, they said.

Plan Home Guard Units.

Washington, D. C., July 19 (AP).—Creation of state "home guards" to provide local defense in event of total or partial National Guard mobilization was reported today under war department consideration.

Authoritative sources envisioned the possibility that men disqualified for active combat duty because of age, physical defects, family and job responsibilities might be organized into "shotgun brigades" to replace the regular militia.

Altho the war department gave no confirmation to the reports, it was known that the army has been studying the "civilian protection" problem for some time and has drawn up comprehensive measures for emergency use.

Rests with States.

Several authorities pointed out that the police powers normally exercised by the National Guard would remain the responsibility of the states and that they might be charged with creating home defense units, under war department supervision.

Home defense training on a national scale for men between 18 and 21 and between 45 and 65 is contemplated in the pending Burke-Wadsworth compulsory military training bill, which the war department has indorsed in general.

Under that bill, the 21-45 group would be liable to combat training, but men with dependents and with jobs vital to defense might be exempted.

Drop Men with Dependents.

Anticipating mobilization of the Guard for active service many states already are weeding out of their militia units all men in the lower enlisted ranks who have dependents, and it was thought likely that men with vital jobs also may be dismissed eventually.

The war department, which does not accept regular army recruits with dependents, has estimated that 8 to 10 per cent of Guardsmen of all ranks have dependents, but the National Guard bureau here believes that most in the lower grades where pay is low have been eliminated since a limited national emergency was proclaimed last September.

President Roosevelt has announced his intention to mobilize 50,000 Guardsmen for training, if congress approves, and the army wishes to call out the entire militia later to aid in compulsory training.

Hongkong Refugees

These pictures were made at Manila, Philippine Islands, when refugees from the British colony of Hongkong arrived aboard the British ship Empress of Japan July 7. Britain removed women and children because of Japanese threats against Hongkong.

Using baby carriage as luggage carrier, a mother carried her child Japanese fashion.

[Associated Press Wirephoto.]

Another mother photographed as she made inquiries about finding living quarters.

ROYAL CHILDREN AND LUXEMBURG CONSORT IN U. S.

Washington, D. C., July 19 (AP).—The Luxemburg legation announced today that Prince Consort Felix and his six children had arrived in this country, and would stay for the present at the Long Island home of Joseph E. Davies, former ambassador to Belgium and minister to Luxemburg.

The state department disclosed a few days ago that the royal family was aboard the United States cruiser Trenton, homeward bound from a European waters assignment.

Prince Felix brought the children to the United States to place them in schools here "in view of the unsettled conditions in Europe and the prospects of hardships which may be encountered there this winter," the legation said. Luxemburg was occupied by Germany when the reich began the march into the Low Countries.

Hitler Frees All Captive Belgians Except Officers

BERLIN, July 19 (AP).—Adolf Hitler ordered the release today of all Belgian prisoners of war except commissioned and noncommissioned officers. From Brussels, DNB, the German news agency, reported that members of the fugitive Pierlot government, which refused to recognize King Leopold's capitulation, had been forbidden to return to German occupied Belgian territory.

SHARPER FOREIGN POLICY MAPPED BY JAP CABINET

Expect That It Will Lead to Union with Axis.

TOKIO, Japan, July 19 (AP).—A new and sharper Japanese foreign policy, one expected to lead to closer association with the Rome-Berlin axis, was formulated today by the inner government of the new totalitarian type régime of Premier Prince Fumimaro Konoe.

Prince Konoe declined details of a long conference of cabinet leaders. However, observers held it certain that Japan, before taking any expansionist action, first would seek an understanding with Germany, particularly in the cases of French Indo-China and the Dutch East Indies.

[In German-occupied Amsterdam, a German spokesman said mistreatment of Germans in Dutch East and West Indies "obliged Germany," with "regret" to act in reprisal. Several persons connected with the Dutch colonial administration already have been taken into custody in Amsterdam.]

American Relations Weighed.

Konoe said today's conference touched on relations with the United States, Britain and Russia and "complete agreement was reached."

Earlier Yakichiro Suma, foreign office spokesman, said Japan wanted more friendly relations with the United States but would not be diplomatically humble to get them.

He said Japan's desire for friendship with the United States would not be decreased, even tho the new government strengthens relations with Germany and Italy.

Delay Seen in Axis Union.

Konoe and Foreign Minister Yosuke Matsuoka generally are described as believing the present time inappropriate for outright alignment with Germany and Italy and that instead Japan should proceed speedily toward stabilization of East Asia and establishment of a "self-sufficient economic system."

These and other questions were set for discussion at today's first meeting of the new four-man inner cabinet, consisting of Konoe, Matsuoka, War Minister Lieut. Gen. Eiki Tojo and Navy Minister Vice Admiral Zengo Yoshida.

Not Consulted, Says Russia.

MOSCOW, July 19 (AP).—Britain neither solicited the opinion nor the advice of Russia concerning the agreement with Japan to close the Burma road because she "is not obligated to do so" in the present state of British-soviet relations, Tass, the official news agency, said today.

It said Prime Minister Winston Churchill's reference yesterday to consultation with the U. S. S. R. contained an "inaccuracy." "What really took place," said Tass, "was that British Undersecretary of Foreign Affairs [R. A.] Butler informed the ambassador of the U. S. S. R. in London, [Ivan] Maisky, of the decision of the British government to conclude an agreement with Japan on closure of the Burma-China road."

Ask Probe of Fight.

SHANGHAI, China, July 19 (AP).—Richard P. Butrick, acting United States consul general, received a written request from the Japanese consul general today for an appropriate investigation of a café brawl last Sunday night in which three United States marines and several Japanese civilians were involved.

The letter reserved all rights on behalf of two Japanese, alleged to have been severely injured. Butrick said the matter would be referred to Col. Dewitt Peck, marine commanding officer.

DIES OF CRASH INJURIES.

Evansville, Ind., July 19 [Special].—Mrs. John H. Smith, 49, clerk in a local department store, died early today of a broken neck received in an automobile accident near Oakland City. The car plunged into a ditch as she and her husband, foreman at the local Chrysler plant, with friends, were en route to Canada on a vacation trip.

U. S. IS WILLING TO NEGOTIATE ON RIGHTS IN CHINA

Wants Peaceful Setting, Welles Asserts.

[Chicago Tribune Press Service.]

Washington, D. C., July 19.—The United States is willing to continue negotiations for the surrender of extra-territorial rights in China but only under peaceful conditions, Undersecretary of State Sumner Welles said today at his press conference.

The statement was prompted by the recent declaration of Prime Minister Winston Churchill of England that the British government had agreed to close the Burma road, over which China receives supplies. The prime minister had said that during the three months that the road would be closed Great Britain will negotiate for peace in the far east, including the abandonment of extra-territorial rights in China.

Interrupted by War.

Such rights as far as the United States is concerned provide that Americans living in international settlements such as that at Shanghai are not compelled to abide by Chinese law and are subject only to the laws of the settlement administration. Welles said that discussions with various nations on abandonment of extra-territorial rights were interrupted by hostilities between China and Japan.

"The most recent statement of this government on this subject," Welles said, "is contained in a note presented on Dec. 31, 1938, to the Japanese government, which mentions, interalia, the progress made toward the relinquishment of certain rights of a special character which the United States together with other countries has long possessed in China.

"In 1931 discussions on the subject between China and each of several other countries, including the United States, were suspended because of the occurrence of the Mukden incident and subsequent disrupting developments in 1932 and 1935 in the relations between China and Japan.

For Orderly Negotiations.

"In 1937 this government was given renewed favorable consideration to the question when there broke out the current Sino-Japanese hostilities as a result of which the usual process of government in large areas of China were widely disrupted.

"It has been this government's traditional and declared policy and desire to move rapidly by process of orderly negotiations and agreement with the Chinese government, when other conditions warrant, toward the relinquishment of extra-territorial rights and of all other so-called 'special rights' possessed by this country as by other countries in China by virtue of international agreement. That policy remains unchanged."

FRENCH WAR DAMAGE CALLED HEAVY; MANY BUILDINGS DESTROYED

VICHY, France, July 19.—Some news of the havoc wrought on the battlefields of France reached here today. It was learned that Laon, Abbeville, Arras, and Amiens suffered severely. A number of public buildings were wrecked as well as railroad stations and many dwellings in the working class sections.

At Rouen a great stone bridge over the Seine was ruined and many houses near the cathedral were destroyed.

At Le Havre, the only section remaining intact is that near the market. The harbor is entirely out of commission, and the damage done by British and German bombing is described as "enormous." Cherbourg harbor also is reported to be badly damaged.

MAIL AND PHONE ORDERS FILLED—HAR 9000

special selling

SHIRT & SLACK SUITS

of gabardine and Ascot poplin

$3.95

Here's one of the best values we've ever offered at this price—fine twill gabardines and porous Ascot poplin weaves. Whether yours is a stay at home or go away vacation, you will enjoy these slack ensembles. With harness stitched collar and pockets and matching belts. You can't miss this at $3.95

In blue, tan, green—in small, medium or large sizes

SUNSHINE SPORTSWEAR 4TH FLOOR

MAURICE L ROTHSCHILD

State at Jackson

EXCLUSIVE PORTRAIT OF WENDELL WILLKIE

PAGE SIZE—IN FULL COLOR

Tomorrow's Roto Picture section will present a page-size natural color photo of Wendell L. Willkie, Republican nominee for president, posed especially for the Tribune color photo studio staff. Be sure to get your copy of this exclusive full page portrait in natural color.

Also in full color—magnificent color studies of Mt. El Capitan and the Bridal Veil falls in the Yosemite National Park . . . Bebe, a tame red-and-yellow macaw at the Brookfield Zoo, and a racing thorobred seeing the world thru a stall doorway—in tomorrow's Roto Picture Section.

Case Records from the Mysteries of the Phantom World

Do you believe in ghosts? In tomorrow's Color Graphic, Greer Williams will relate a series of amazing happenings collected by a man who for years has been tracking down outstanding examples of pyschic phenomena.

Read why a skull insignia on a combat plane prevented a pilot from shooting down his own brother—how a phantom forced a confession from a murderer—what happened to a practical joke when the spirits stepped in—and other spine-tingling encounters with the forces of another world—in tomorrow's Color Graphic.

the new FALL HATS

What are the shapes of the hats to come? In tomorrow's Women's Features section, Rea Seeger, Chicago fashions editor, will present an exciting preview of headline millinery fashions for Fall, with eight drawings in color by Margot.

- **Our Tanks—and Europe's**—*How do the war tanks of the United States compare in number, size and armament with the tanks of Germany, Italy and Great Britain? Read the picture story of modern war tanks in the Color Graphic.*
- **Hollywood Comebacks**—*Has Gene Raymond, husband of glamorous Jeanette MacDonald, made a success of a new type of role? What is the name of the new picture by the hard-driving writer-producer-director, Ben Hecht? For intimate glimpses into the private lives of two outstanding Hollywood personalities, read John Chapman's "Looking At Hollywood"—in the Color Graphic tomorrow.*
- **Fifth Columnists Exposed!**—*Follow the latest adventures of Lorna Carroll and Riley Davis in their dramatic picture-radio expose of Fifth Column activities in America. You will find tomorrow's thrilling episode in the Color Graphic section. Hear the radio dramatization on Friday on W-G-N at 7 p. m.*
- **"Little Brown Jug" in Swing Time!**—*A brand new swing version of "Little Brown Jug," by a favorite swing master, Glenn Miller, will be reproduced sheet music size in tomorrow's Color Graphic.*
- **"A Ghost Comes Home"**—*How jealousy helped a bewildered girl make up her mind is the theme of Elizabeth York Miller's absorbing story, complete in the Fiction Section tomorrow.*

LOOK FOR THE COMIC BOOK MAGAZINE

Tomorrow another 16-page book of comics in color will come to Sunday Tribune readers—all in addition to the 20 or more world famous comics in the regular comics section of tomorrow's Chicago Sunday Tribune.

TERRY AND THE PIRATES——TIME ON MY HANDS

MISS SHERMAN'S SECRETARY LEFT A NOTE FOR ME HERE AT THE BANK... AND MISS SHERMAN KNEW NOTHING ABOUT IT...?
THAT'S RIGHT...VERY MYSTERIOUS, IT WAS! ...IF YOU WILL SHOW PROOF THAT YOU ARE PATRICK RYAN, YOU MAY HAVE THE LETTER!
...MY PASSPORT SHOULD DO...
VERY GOOD, SIR! HERE IS THE MESSAGE!
I TRY TO PROVE HU SHEE IS AN IMPOSTOR—NOW SHE WANTS TO CORRESPOND!
WHAT IS IT, PAT?
YOU TELL ME!
Hickory, dickory, dock! The mouse ran up the clock; The clock struck one, and down he run; Hickory, dickory, dock!
7-20

SMITTY — YOU CAN'T FOOL A CROW

MY, MY !! IT'S HARD TO BELIEVE THE CROW IS GOING TO HATCH A LITTLE EGG HERE IN THE OFFICE--THERE'LL BE A LITTLE BABY SOON--
HEY! WHAT A FINE MOTHER YOU ARE, LEAVING YOUR NEST !!
DOIN'T YOU KNOW YOU SHOULD BE SITTING ON THE EGG !! GO AHEAD NOW !!!
JULY 20

ORDER YOUR COPY OF TOMORROW'S

CHICAGO SUNDAY TRIBUNE

IN ADVANCE FROM YOUR DEALER

HAVANA BOUND, HULL ASKS PACT OF FREE NATIONS

Faces Argentine Dissent at Minister's Parley.

Miami, Fla., July 19 (AP).—Secretary of state Cordell Hull left United States soil tonight to promote among American republics a "common cause" which he said was "wholly divorced from any thought of aggrandizement or domination" and was open to any nation willing to cooperate on that basis.

Before boarding an overnight boat for Havana to meet foreign ministers of the 21 American nations, he summed up the aims of this country as a desire "that the calamities of other parts of the world may not reach our shores to any greater extent than they have thru the dislocation of trade and commerce and of free interchange of things worth while."

It was the 68 year old secretary of state's first trip out of the country since the war began and his first visit to Cuba since he went there as a captain in the Tennessee Volunteers during the Spanish-American war.

Outlines American Plan.

Upon his arrival by train from Washington, Hull set out in a brief talk the purpose of his delegation to the Havana meeting.

To the other American republics, he asserted they were "all friends in a common cause" having as its purpose promotion of friendship and cooperation "among nations wholly divorced from any thought of aggrandizement or domination."

And this, he said, "applies not only to the American republics but to every nation of the world that is willing to meet us on that basis."

The Havana meeting, called at the suggestion of the United States to consider vital problems of hemisphere economy and defense, will open Sunday afternoon with an address by the president of Cuba.

Business Starts Monday.

The main business gets under way Monday with speeches by various foreign ministers, including Secretary Hull, and the setting up of committees.

The hopes of the United States delegation for unanimity of nations on measures against military or economic threats appeared to depend largely on the attitude of Argentina, which has indicated reluctance to take any stand that might jeopardize its future trade with the totalitarian nations of Europe.

Argentine Dissent Feared.

HAVANA, July 19 (AP).—Delegates to the pan-American defense consultations today gave attention to Washington reports indicating Secretary Hull already has formulated attitudes on such problems as the status of American colonies of invaded European nations, fifth column activity, and broad questions of economic and political security.

Reports that Hull intends to deal "realistically" with hemisphere problems cheered Oscar Schanke, of Chile, Luis Lino Cornejo and Manuel Freyre Santander of Peru, and Lopez de Mesa of Colombia, because of the possibility of gaining immediate action on the war-diminished commerce of those countries.

Others expressed fear of a tug-of-war between North American and Argentine ideas.

Argentina has indicated she wants freedom of action on any proposal affecting her heavy over-seas trade.

LA GRANGE MAN KILLED IN OHIO AUTO COLLISION

John Hayes, 34 years old, 1000 Arlington avenue, LaGrange, was killed early yesterday in an automobile crash at Marion, O. Alfred J. Kutchera, 55, of Philadelphia, Pa., driver of the other car, also was killed. Hayes was connected with Moody's Investment Service of Chicago.

Norma Kirschner, 17, of 7514 South Park avenue, was killed early yesterday when a motorcycle on which she was riding with Fred Chojnecki, 24, of Chicago, struck a parked truck north of Lockport. State police said the truck driver, John Davis, of Lockport, had been given a summons because the truck's tail light was not burning.

Daniel Coughlin, 40, of 8451 South May street, a mover, was killed instantly last night when he was struck by an automobile at Racine avenue and 84th street. The car was driven by William Gross, 30, of 6654 South Seeley avenue. He was held for an inquest.

James Keighley, 67, of 1426 Highland avenue, an armature winder, died in the Edgewater hospital of injuries incurred July 7 when he was struck at Sheridan road and Glenlake avenue by a car driven by Donald E. Kimball II., 333 Belden avenue.

Up to 4 p. m. yesterday 459 persons had been killed by automobiles in Cook county since Jan. 1. In Chicago 345 had been killed and 12,289 injured.

Mother of Rep. Garman Dies in Urbana, Ill., at 75

Urbana, Ill., July 19 [Special].—Mrs. Isaac H. Garman, 75 years old, mother of State Representative Tom M. Garman, died here today, following a month's illness. She is survived by her husband and another son, Horace B. Garman of Decatur, a former assistant dean of men at the University of Illinois, and a daughter, Mrs. E. F. Schoening of Chicago.

Girl, 9, Drowns in Lake Off 57th Street Beach

Dolores Kowaleski, 9 years old, drowned yesterday in the lake off the 57th street beach. While playing with other children, she ventured into deep water and drowned before help could reach her. Fire department rescue squad No. 5 worked in vain to revive her. The child lived at 2961 South Loomis street.

LITTLE ORPHAN ANNIE: Paid in Full

TEST YOUR HORSE SENSE

BY DR. GEORGE W. CRANE.

Here is the fourth instalment of my TEST FOR THE BOY FRIEND, based on confidential interviews with 1,187 women who candidly stated the virtues and faults of their own specific sweethearts. To find how you rate, subtract your DEMERIT total from your MERIT total, and then interpret the results according to the norms below.

DEMERITS.	MERITS.
1. Stubborn. Rarely admits that he is wrong, and seldom apologizes. [6]	1. Neat in appearance with shoes shined, haircut, etc. [6]
2. Addicted to profanity or vulgar stories. [30]	2. Morally and physically clean. [30]
3. No time sense. Stays too late even when he knows his girl must be up early to get to work next day. [6]	3. Has an interest in cultural things, such as good music, books, the theater, etc. [6]
4. Has poor table manners. [6]	4. Confides his secrets in his girl. [6]
5. Too bookish and highbrow. [6]	5. An interesting entertainer. [6]
6. Flees from reality into a dream world. Then tries to bolster his ego with tall tales and boasting. [30]	6. Sympathetic and kind. May even shed a furtive tear at pathetic climax in a movie. [30]
7. Lets girl have her own way too much till he appears spineless and sissy, and she loses respect for him. [6]	7. A good sport. Will adapt himself to altered plans without getting grouchy, sulky, or pouting. [6]
8. Has a light attitude regarding the sacredness of marriage. [6]	8. Is generally good humored and can laugh at a joke on himself. [6]
9. Has rarely earned his own money. Lives on a "dole" from indulgent parents. [30]	9. Gets along well with girl's parents. Helps with dishes. [30]
10. Is guilty of dandruff, dirty fingernails. [6]	10. Speaks well of everybody. Not prejudiced or narrow minded. [6]

Score yourself as follows: 0-27, very poor; 28-43, poor; 44-61, average; 62-80, superior; 81 and up, very superior.

[Reg. U. S. Pat. Off.: Copyright: 1940: By The Chicago Tribune.]

Sues Third Husband

[TRIBUNE Photo.]

Mrs. Mary Armstrong Josset.

Mrs. Mary Armstrong Josset filed suit for divorce yesterday in Superior court against Raoul Jean Josset, a sculptor, of 510 North Dearborn street. She married him 10 months ago in the Winnetka home of her parents, Mr. and Mrs. Horace White Armstrong. It was her third marriage. In December, 1935, she eloped with Arthur Clayson Swallow Jr. of Milwaukee and in January, 1938, was married to Charles H. Penicoff.

LAWYER SOUGHT FOR CONTEMPT FOUND IN COMA

Deputy sheriffs with orders to jail Attorney Victor P. Frank for withholding $2,465 in rent and proceeds of a foreclosure sale on an apartment building while acting as a special commissioner, found him unconscious in St. Luke's hospital yesterday. The deputies had planned to remove him to the Bridewell hospital, but were told that might prove fatal.

Frank, who lives at 5200 Sheridan road, was stricken Wednesday in the Roosevelt hotel, 1152 South Wabash avenue. His condition was believed due to high blood pressure and heart disease.

Judge John J. Lupe issued one order Monday in a contempt action alleging that Frank failed to turn over on the foreclosure sale, while an attachment was issued by Judge Donald S. McKinlay for failure to hand over $465 rent. The complainant in both actions was the Chicago Title and Trust company. The court action would permit Frank to be held in jail until he makes good the alleged shortage.

Yolanda of Noted Dance Team Is Mother of Son

(Picture on back page.)

Pelham Manor, N. Y., July 19 (AP).—The widely known dance team of Veloz and Yolanda became the parents of a seven pound son yesterday. He was named for his father, Frank Nicholas Veloz Jr.

Coroner Herman O. Seipel of Porter County Dies

Valparaiso, Ind., July 19 [Special].—Dr. Herman O. Seipel, 54 years old, Porter county coroner for 12 years, died today. He was graduated from Loyola university and served in the medical corps during the world war.

FRETTED STRING FESTIVAL BAND MEETS TUESDAY

The world's largest fretted instrument band, which will be heard at the 1940 Chicagoland Music Festival in Soldiers' field, will start rehearsals Tuesday evening. The music festival, which attracts nearly 100,000 music lovers each year, is sponsored by the Chicago Tribune Charities, Inc. It will be held the evening of Aug. 17.

Capt. Howard Stube, chairman of the instrumental participation in the festival, announced rehearsals of the fretted instrument band, to be held in the recital hall of the Lyon and Healy building, 64 East Jackson boulevard. Rehearsals also will be held July 30, Aug. 6, and Aug. 13 at the same place. Teachers and players of the mandolin, tenor banjo, Spanish guitar, Hawaiian guitar, and the electric guitar are invited to take part and become part of the band.

Entry blanks and rules for all types of contestants who wish to enter the festival tryouts are available at The Tribune public service offices at 1 South Dearborn street and in the lobby of Tribune Tower, and in room 421 of the tower, headquarters for the festival.

MRS. FULLERTON, ILLINOIS PIONEER, DIES AT AGE OF 82

Mrs. Vincy B. Fullerton, member of a prominent pioneer Illinois family, died yesterday in Fond du Lac, Wis., at the home of a daughter, Mrs. John T. Boyle. Mrs. Fullerton was 82 years old.

She was the daughter of Washington Bushnell, former attorney general of Illinois, who served in the state senate during the civil war. Mrs. Fullerton often recalled that her father's friend, Abraham Lincoln, stayed at the Bushnell home in Ottawa, while attending sessions of court.

Mrs. Fullerton was the widow of Capt. Thomas C. Fullerton, a civil war veteran and a former United States representative. In recent years she made her home here and in Fond du Lac.

She is survived by two sons, Charles B., of Barrington, and Thomas B. of Abingdon, Va., two daughters, Mrs. John C. Burg of Kew Gardens, N. Y., and Mrs. Boyle; and by four sisters. Services will be held Monday at 2 p. m. in Christ church in Ottawa.

REDS ON TEXAS SCHOOL STAFFS, DIES INFORMED

Beaumont, Tex., July 19 (AP).—Sheriff Chris P. Fox of El Paso told the Dies committee today that many teachers and student leaders in state-supported institutions are members of the communist party.

His testimony came after another witness said that "absolute social equality" of Negroes and white persons is a communist party objective. Chairman Martin Dies [D., Tex.] of the house committee investigating un-American activities is conducting the one man hearing.

Names of professors and students, including virtually the entire membership of the basketball and football teams of one state school, punctuated Fox' testimony. He also told of obtaining a detailed account of a secret communist meeting outside a north Texas city at which political plans were formulated to include "particular emphasis" on the gubernatorial race.

VOTE TO RESUME RELIEF GRANTS FOR WPA JOBS

IERC Sets Up Rules for New Plan.

Resumption early in August of relief fund contributions to Chicago Work Projects administration jobs was voted yesterday by the Illinois Emergency Relief commission. The plan, which is subject to WPA acceptance, is similar to one the IERC abandoned June 30 after eight months' trial on the ground it was costing more than direct doles.

Contributions to projects would amount to $16 for each person transferred from direct relief to a WPA job.

Conditions Set for WPA.

Before the plan can be put into operation, however, the WPA must fulfill these conditions:

1. Its national administrator must agree that WPA jobs in Illinois will not be reduced for three months after the system goes into effect.

2. The WPA must not expand its rolls in Chicago at the expense of downstate communities.

3. The IERC shall have the right each two months to review the cases it assigns to WPA and to replace those no longer eligible.

4. No person who can be kept at lower cost on direct relief shall be transferred to WPA.

5. Downstate, as well as Chicago, shall be permitted to benefit thru the plan.

Provides 20,000 Jobs.

Further, the arrangement is based upon the understanding that WPA eventually will provide 20,000 jobs. Charles E. Miner, state administrator, has promised 10,000 at the outset.

The provision imposed by the IERC will eliminate objectionable features of the earlier plan, the commissioners stated. This is especially true of costs which started at $13 per person transferred last November and were about to be raised to $23.95 last May.

Even so, IERC Chairman Neil H. Jacoby opposed resumption, as did Commissioner Melvin L. Straus and Russell L. Peters, director of accounting and auditing, and E. E. Ferebee, director of allocations.

Cites Higher Costs.

Ferebee challenged favorable figures produced by Leo M. Lyons, IERC executive secretary. He asserted many of those transferred to WPA would not have been on relief as long as they stayed on WPA. Increased administrative costs and employment of larger staffs would be necessary, he asserted.

Lyons said that an average family on direct relief would draw $30 a month. For $16 the family can be put on WPA and have a living averaging $70 a month. With a transfer of 20,000 persons, the saving would be $280,000 a month, which could be held as a reserve for use when the regular allocation runs out at the end of the year, he said. Other commissioners proposed slashing the August allotment from $3,900,000 to $3,700,000.

ALFRED E. EDEN STATE SENATE'S SECRETARY, DIES

Springfield, Ill., July 19 (AP).—Alfred E. Eden, 65 years old, secretary of the Illinois senate since 1933, died early today in his home here. Funeral services were set for Sunday in Sullivan, Ill.

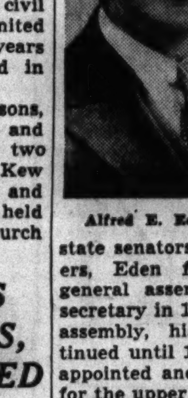

Alfred E. Eden.

The senate secretary had been ill at his Springfield home since late in May when he became unable to attend the closing meetings of the special session of the legislature.

Known as "Ned" to the state senators and his other co-workers, Eden functioned during five general assemblies. First appointed secretary in 1915 for the 49th general assembly, his service was discontinued until 1933 when he again was appointed and continued as recorder for the upper house until his death.

His widow, a son, Roy L. Eden, who is employed in the office of the state superintendent of public instruction, and a daughter, Josephine, of Green Bay, Wis., survive.

Hot Spell Arrives; May Stay for Several Days

(Picture on back page.)

Several days of real summer weather were promised Chicago yesterday as the mercury climbed to a torrid 93, highest this year, at 4 p. m. Readings above 100 were reported from a number of middle western cities. Huron, S. D., had a maximum of 107 on Thursday. Forecaster R. E. Gumpf said that warm air from the southwest, first attracted by an area of low pressure over the Dakotas, was moving eastward and that there was no likelihood of a cooling off before Monday.

OBITUARIES

Mrs. Helen Cass Street.

Funeral services for Mrs. Helen Cass Street, who died Thursday in Lakeside, Mich., at the age of 78 years, will be held today at 3:30 p. m. in the First Presbyterian church in Michigan City. Burial will be in Rosehill cemetery, Chicago. Mrs. Street lived in Concord, Cal. She was born in Rochelle, Ill., and had lived in and near Chicago for several years. She leaves her husband, Richard Willeson Street; two sons and three daughters.

Mrs. Andrew J. Turner.

Newport, R. I., July 19 [Special].—Mrs. Andrew J. Turner of Philadelphia died here today. She was eighth in line of direct descent from Francis Daniel Pastorius, founder of Germantown, Pa., and fifth in line from Jacob Shallus, who helped pen the constitution of the United States. She was fourth in descent from Francis Shallus who founded and was first generalissimo of the Improved Order of Red Men.

Mrs. Martha T. Ford.

Mrs. Martha T. Ford, president of the New York alumni chapter of Delta Gamma sorority, died yesterday in St. Francis hospital, Evanston, after an operation. Mrs. Ford, who was 34 years old, had been attending the national convention of her sorority in Mackinac Island. Her husband, William, a former Chicago newspaperman, survives. Funeral services will be held Monday in Graceland cemetery.

Jesus Leonardo Asunsolo.

Santa Monica, Cal., July 19 (AP).—Jesus Leonardo Asunsolo, 67 year old father of Dolores Del Rio, Mexican film actress, died today at the home of his daughter. He was a banker until his retirement a few years ago.

Louis A. Breitinger.

Philadelphia, Pa., July 19 [Special.]—Louis A. Breitinger, president of the American Chime Clock company and of Breitinger & Son, Inc., clock dealer, died yesterday. He was 62 years old.

Herbert L. Harker.

Herbert L. Harker, investment banker, died yesterday in his home at 2016 Sheridan road, Evanston. He was 60 years old. Mr. Harker joined the investment securities firm of N. W. Harris & Co. in 1905. From 1915 to 1932 he was with P. W. Chapman & Sons. Since 1934 he headed his own firm, with offices at 105 West Adams street. He was a member of the Phi Delta Theta fraternity and the Barrington Hills country club. He leaves his widow, Mrs. Mildred Weese Harker, and five sons. Services will be conducted at 2:30 p. m. today in the chapel at 1567 Maple avenue, Evanston, with burial in Memorial park cemetery.

Chaplain Samuel J. Smith.

Washington, D. C., July 19 [Special].—The death of the retired Methodist army chaplain, Samuel J. Smith, today in Walter Reed hospital, was announced by the war department. Chaplain Smith held the rank of lieutenant colonel. He was 76 years old. He was born in England and was in the United States navy from 1879 to 1885. He entered the army in 1901 and was retired in 1923.

Rev. Elwood Worcester.

Kennebunkport, Me., July 19 (AP).—The Rev. Elwood Worcester, D.D., Episcopal clergyman, author and philosopher, widely noted for his leadership of a movement for Christian mental healing and for his belief in survival of personality after death, died today at the age of 78 years. He was rector of Emmanuel church, Boston, for 25 years until he resigned in 1929.

William Joseph Ford.

William Joseph Ford, who was active in Democratic political circles for 40 years until his retirement in 1932, died yesterday at the age of 78 years in his home at 6649 Greenview avenue after a long illness. Two sons, Thomas R. and John F., survive. Funeral services will be held at 9 a. m. Monday in St. Ignatius' church, Loyola and Glenwood avenues. Burial will be in Calvary cemetery.

TAVERN BOMBING LAID TO ENEMIES OF GERMAN BUND

Enemies of the German-American Bund were blamed yesterday by Otto Willumeit for the bombing of the Haus Vaterland, 3857 North Western avenue, a tavern and bund meeting hall of which he is president. The explosion early Thursday shattered glass and damaged the front of the establishment.

Willumeit told Sergt. Marshall Pidgeon, head of the bomb squad, that stones have been hurled thru windows, telephone threats have been received and that the place has been broken into several times in the last two years.

Postal inspectors took a hand in the case yesterday when Ewor Thoroe, a bartender, received an anonymous letter, threatening further attacks upon the Haus Vaterland. Police continued to interview neighbors in the hope some one might have seen Thursday's bomber.

LUGGAGE FIRM OFFICIAL FOUND SHOT CRITICALLY

Ted Wilt, 33 years old, secretary of the Charles T. Wilt company, leather goods and luggage firm at 185 West Madison street, was found shot and critically wounded yesterday in the company office. A .45 caliber automatic was beside him.

Police recorded the wound as self-inflicted and said that Wilt, when taken to Henrotin hospital, told them he had been despondent over ill health. Two of Wilt's brothers, Charles T. III., president of the company, and Robert L., said that the shooting may have been accidental.

Ted Wilt is married to the former Ruth Nettelhorst, daughter of Louis Nettelhorst, once a Cook county commissioner. They have three children and live at 6333 North Richmond street.

OBITUARIES

Rev. James Alexander McLeary.

Newark, N. J., July 19 [Special].—The Rev. James Alexander McLeary, 77 years old, second oldest clergyman in point of service and arch deacon of the Protestant Episcopal diocese of Newark, died today. He was a graduate of Nashotah house, a theological seminary in Wisconsin, and the General Theological seminary in New York. He entered the Newark diocese as a clergyman 49 years ago.

RUSSEKS SHOW NEW MICHIGAN AVENUE STORE

Officials of the new Russeks Michigan avenue store at Michigan avenue and Lake street held open house yesterday, preliminary to the opening of the fur shop on Monday for business.

Max Weinstein, president of the operating company, Russeks-Fifth Avenue, Inc., came from New York for the occasion. Also on hand to greet scores of fashion writers, designers, business men and well-wishers were David Nemerov, executive vice president and manager and the stylist whose ideas of decoration are embodied in the store; Frank Russek, vice president, and Lester Welch, general manager. Among the guests were Ruby Keeler and Martha Ray, from the "Hold on to Your Hats" musical comedy cast.

Features of the store pointed out by Nemerov were the fluorescent lighting, Russeks' being the first shop, he claimed, to employ it thruout; the interior decor, following a classic simplicity of line in the modern interpretation, and a color scheme, conceived as background for the display of furs, ranging from soft beige to coffee brown, with accents of chartreuse; and the basement vaults capacious enough to hold 10,000 coats.

A corps of beauteous models gave a preview of the fall and winter fur fashions.

Giant Wadlow Is Buried in 10½ Foot Steel Coffin

Alton, Ill., July 19 (AP).—Robert Pershing Wadlow, tallest human being in medical history, was buried in Oakwood cemetery this afternoon in a specially built steel coffin. It was believed to be the largest coffin ever built in this country—10 feet 6 inches long. Young Wadlow, 22 year old, 8 foot 10.3 inch giant, died last Monday in Manistee, Mich., of a foot infection. Funeral services were attended by several hundred persons. A full Masonic burial ritual was held at the grave.

Go to Church Sunday

"For there is not a just man upon earth that doeth good, and sinneth not."—Ecclesiastes vii., 20.

CHRISTIAN SCIENCE.

CHRISTIAN SCIENCE CHURCHES

TWENTY-TWO BRANCHES OF THE MOTHER CHURCH, THE FIRST CHURCH OF CHRIST, SCIENTIST, IN BOSTON, MASSACHUSETTS, ARE IN CHICAGO.
Sunday service, 10:45 a. m.
Twentieth Ch., 10; Thirteenth Ch., 10:30.
Sixth Ch. and Nineteenth Ch., 11.
Also afternoon or evening.
SUBJECT JULY 21.
"LIFE."

Sunday school for pupils up to 20 years. Wednesday evening meetings, 8 o'clock, include testimonies of Christian Science healing. [Also 12 noon at Seventeenth Church.]

Downtown Reading Rooms,
8 S. Michigan and 11 S. La Salle.
Each of the twenty-two churches maintains a free public reading room, where the Bible and authorized Christian Science literature may be read, borrowed or purchased.

Radiocasting.
C. S. Program: Mon., Wed., and Fri., 7:30 to 7:45 a. m., WJJD [1130 kc.]
Monitor News: Mon., Wed., and Fri., 7 p. m., WHIP [1480 kc.]

FIND NO TRACE OF GIRL, SUITOR MISSING 4 DAYS

Dixon, Ill., July 19 [Special].—Concern over the disappearance of Genevieve Full, 16 years old, and her suitor, Russell Meyers, 28, who is charged with kidnaping her, increased today as the fourth day passed with no clews to their whereabouts.

County and state authorities said all possible sources of information are being investigated. An appeal to the police of Illinois, Wisconsin, Iowa, Indiana, and Missouri was broadcast from the state police's sending station at Sterling.

Officers were told that Meyers, a truck driver, forced Miss Full into his car Monday night a few miles from Sublette, a village 18 miles from here where both of them lived, as the girl was en route by automobile to Amboy with a party of friends. The girl's father had ordered Meyers to stay away from her because of the difference in their ages.

Sleeping Occupant Burned in Evergreen Park Blaze

John Overton, 69 years old, suffered critical burns last night when fire broke out while he slept in his two story frame home at 9429 Homan avenue, Evergreen Park. Firemen found Overton, overcome by shock and smoke, just inside the front door, where he had stumbled when the blaze awakened him. He was taken to the Little Company of Mary hospital.

Afro-American Air Derby to Visit Negro Exposition

An Afro-American air derby, consisting of eight Negro flyers piloting their own planes, will visit Chicago on Aug. 8 and 9 as an event of the American Negro exposition in the Coliseum. The flyers will leave Galveston, Tex., on July 31 and will stop at Houston and Dallas, Tex., Memphis, Tenn., and St. Louis, Mo. before coming here.

UNDERTAKERS.

Lain & Son
Funeral Service Information

SOUTH SIDE CHAPEL,
63D AND HARVARD-AVENUE.

SATURDAY.
SCAMMEL—Gelette F. Noon at Chapel

MONDAY.
KIRCHNER—Norma. 3 P. M. at Chapel
SHAFFER—Mary M. 4 P. M. at Chapel
WELLMAN—Edward J. 2 P. M. at Chapel

SERVICES TO BE ARRANGED.
COMAS—Laura Marie.
FARWELL—Hattie F.
LOVEJOY—Edward.

NORTH SIDE CHAPEL,
5501 N. ASHLAND-AVENUE.

SATURDAY.
DIPPEL—Robert C. 10 A. M. at Chapel
ERICKSEN—Christiana M. F. 1 P. M. at Chapel
GORDON—Marion. 3:30 P. M. at Chapel

MONDAY.
PRINCELL—Lucille E. 2 P. M. at Chapel

EDWARD J. DONNELLAN,
Jeffery-blvd. at 77th-st.

MONUMENTS AND MAUSOLEUMS.

CEMETERY MARKERS MONUMENTS AT savings. Sears-Roebuck State-st. Basement.

CEMETERIES.

WILL sell 3 graves lot in Oak Woods Cemetery; perpetual care. Reasonable. Address N 466, Tribune.

WEST SIDE—4-6-8 gr. lot. $20 per grave. L trans.; perp. care; terms. Van. B. 1191.

DEATH NOTICES

HAYES—John E. Hayes, suddenly, beloved husband of Elizabeth, nee Zoren; fond father of John W., son of John W., brother of Jarlath, Mrs. Mary Peters, and Mrs. Susan O'Day. Funeral from chapel, 25 Calendar avenue, La Grange, Monday, 9:30 a. m., to St. Francis Xavier church. Interment Memorial Park.

HENDERSON—Frank T. Henderson, late residence 10719 Hoxie avenue, husband of Anna Kerr Henderson, father of Frank T. Jr., Lottie L., Lucy K., Ivy Jeanne, Richard, and the late Joseph and Mary Henderson. Funeral Monday at 2 p. m. at chapel, 9500 S. Commercial avenue. Interment Mount Greenwood. South Chicago 0155.

HRUSKA—Joseph Hruska Sr., late residence 3009 W. 55th street, beloved husband of Marie [nee Cuda], father of Joseph Jr., William J., and Edward, brother of James. Funeral services Saturday, July 20, at 1:30 p. m., at chapel, 5112 S. Western avenue. Interment Bohemian National cemetery. Information, Prospect 4758.

JOHNSON—Jeanette Johnson, dearly beloved mother of Mildred O'Rourke. Funeral Monday at 9 a. m., from 6935 S. Kimbark avenue, to St. Laurence church. Interment Holy Sepulchre. Prospect 1000-3889.

JOHNSON—Nels Johnson, 3301 Harvey avenue, Berwyn, husband of the late Amanda Johnson, father of Myrtle L. Steinmetz, brother of Ellen, John, Carl, and Gustave. At chapel, 5708 W. Madison street, where service will be held Monday, July 22, at 10 a. m. Member of Carpenters' union, local No. 181.

KUCKI—Irene Kucki, beloved daughter of Louis and Helen Kucki, and sister of Louis, Edward, Roman, and Leonard. Funeral, Monday, from chapel, 3044 Cermak road, at 9 a. m., to Mary Queen of Heaven church, Cicero. Interment St. Adalbert's.

KULCZYK—Mary A. Kulczyk [nee Andrews], beloved wife of Frank J., dear mother of Mary Louise and Nancy Joan. Funeral from chapel, 5247-53 Fullerton avenue, Monday, July 22, 9 a. m., to St. Ferdinand's church. Interment St. Adalbert's.

LEMONIER—Peter Lemonier, beloved husband of Elizabeth, fond father of Sidney, Earl, and Ira Lemonier. Funeral Monday, 2:45 p. m., at chapel, 2346 W. Madison street. Interment Forest Home.

LETO—Rose Leto, beloved wife of the late Andrea, fond mother of Joseph, Sam, and the late Anna, grandmother of Andrew and Sam. Funeral from chapel, 1458 Belmont avenue, Monday, at 8:30 a. m., to St. Philip Benizi church. Interment St. Joseph cemetery.

LITTLE—Roger Burnes Little, July 19, 1940, of 410 Ridge avenue, Evanston, Ill., husband of Mary A. Little, father of Mrs. Virginia Mary Murdock, and Martha Jane Little, grandfather of W. Roger Searcy. Remains at chapel, 1567 Maple avenue, Evanston. Funeral service 10:30 a. m. Monday, at St. Luke's Lady chapel, Lee street and Hinman avenue, Evanston, Ill.

LONGO—Anthony T. Longo, late of 5343 Warner avenue, beloved husband of Elizabeth [nee Racines], fond father of Vincent and Lucille, brother of Mrs. Josephine Cosentino, Mrs. Jennie Di Zonno, Joseph, Sam, Joe Caruso, and the late Lena Lamantia. Funeral Monday, 9:45 a. m., from chapel, 624 N. Western avenue, to Our Lady of Victory church. Interment Mount Carmel. Armitage 7800.

LORMER—Charlotte A. Lormer [nee Nixon], July 19, 1940, aged 78 years, widow of Isaac Lormer, beloved mother of Alexander and Walter G. Lormer, sister of James Nixon and Mrs. Grace Morehouse. Funeral services at chapel, 6328 Cottage Grove avenue, Monday, at 2 p. m. Interment at Cedar Park. Lying at rest at her late home, 7345 S. Michigan avenue, until Monday morning. Member of Cyrene chapter, No. 851, O. E. S. For information call Fairfax 2900.

MARCIANO — Josephine Marciano [nee Vennia], beloved wife of the late Amato, fond mother of Mrs. Lillie Gallo, Nick, John, Mrs. Angeline Purciarello, Frank, Mike, Mrs. Anna Trautsch, Dominic, Mrs. Antonette Reitz, Mrs. Susie Graves. Funeral Monday, 9 a. m., from residence, 6918 S. Marshfield, to St. Mary of Mount Carmel church. Interment Mount Olivet.

MILLER—John Miller, 8127 Drexel avenue, beloved husband of Olga, loving father of June and Nancy. Funeral Saturday, July 20, 3 p. m., at chapel, 851 E. 75th street. Interment Mount Hope.

MILLER—See Harold E. Bloom notice.

NELSON—Minnie Louise Nelson [nee Cook], July 18, residence, 7949 Jeffery avenue, beloved wife of Carl, sister of Mrs. Augusta Sullivan, Jennie, and the late Henry Cook. Remains at funeral parlors, 8944 Commercial avenue. Services Saturday at 1:30 p. m. South Chicago 0242.

OBERT—Edward Obert, July 19, of 1044 Gunderson avenue, Oak Park, beloved husband of Jessie M., father of Edward Obert Jr., and Ethel A. Bates. Survived by a mother and four sisters in Cleveland, Ohio, and a brother in New Jersey. Services Monday, July 22, at 2:30 p. m. at chapel, 124-126 Madison street, Oak Park, at Lombard avenue. Interment Glen Oaks. Member of Star camp, No. 11691, Modern Woodmen, and Elks club of Detroit.

OEHLERT—Albert F. Oehlert, late of 7441 S. Evans avenue, beloved husband of the late Martha R., fond father of Harriette Thomas, fond son of Dorothea Oehlert, brother of Minnie Dickow, Gertrude Conrad, Frieda Klemm, and Otto Oehlert. Funeral Monday, at 3 p. m., at chapel, 3834-36 Irving Park road, under auspices of Illinois commandery, No. 72, K. T. Interment Acacia Park. Member of Chicago Federation of Musicians' union, local No. 10. Milwaukee, Wis., papers please copy.

PRINCELL—Lucille E. Princell of 1116 Roscoe street, July 18, 1940, beloved wife of Stanley, loving mother of Lynn and John Princell, daughter of Mr. and Mrs. Leon Moisan. At chapel, 5501 N. Ashland avenue, where services will be held Monday, July 22, at 2 p. m. Interment Rosehill.

ROSANDER—Andrew Rosander, July 18, 1940, late of 3824 Ivy street, Indiana Harbor, Ind.; beloved husband of Augusta Rosander, fond father of Ruth Rosander. Services Saturday, July 20, at 3 p. m., at chapel, 3438 Fir-st., Indiana Harbor, Ind. Interment Ridgelawn cemetery, Gary, Ind.

SCHATZ—Arthur Schatz, 3106 Lyndale street, beloved son of Morris and Esther, fond brother of Alex, dear grandson of Lena Meyer. Funeral Monday, 10 a. m., at chapel, 3021 Lawrence avenue. Interment B'nai Moishe cemetery, Jewish Waldheim.

SCHAULER — Frank X. Schauler, July 19, dearly beloved husband of Elizabeth and loving father of Frank W. and Eleanore. Funeral notice later.

SCHLICHTING—Edward R. Schlichting Sr., 7638 Madison street, Forest Park, beloved husband of Emma [nee Ehlers], fond father of Mildred Melchert, Edward Jr., Howard, and Robert. At rest at funeral home, 203 S. Marion street, Oak Park, until 2 p. m. Monday. Services Monday, July 22, at 2:30 p. m., at St. John's Lutheran church. Interment Waldheim.

SCHULTZ—Lillian Schultz, beloved daughter of Rudolph and the late Margaret, loving sister of Margaret, Eva Servatius, Helen Jahnke, Ralph, and Grace Vallone. Funeral Monday, 9:30 a. m., from funeral home, 4553-61 Milwaukee avenue, to St. Viator's church. Interment All Saints'.

SCHWAB—Louis Schwab, beloved husband of Rebecca [nee Zwick], dear son of Fannie, fond brother of Sam, Ruth Bogorad, and David. Funeral services Monday, 11:30 a. m., at chapel, 5206 Broadway. Interment Rosehill.

SCHMITT—Lena Schmitt, July 18, of 908 Addison street, dear mother of Mrs. Anna Noll, Miss Mabel Dieckman, Mrs. Ida Wieder, Mrs. Emma Donaldson, Mrs. Edna Schlossmann, five grandchildren and eight great-grandchildren, sister of Mrs. Rose Kleibe. Services 2 p. m. Monday at chapel, 3415 N. Clark. Interment Mount Emblem.

SHAFFER—Mary M. Shaffer, 6143 Ellis avenue, July 19, 1940, beloved wife of the late Ray E. Shaffer. At chapel, 63d and Harvard, where services will be held, Monday, July 22d, at 4 p. m. Interment Cedar Park.

STREET—Helen Cass Street, late of Concord, Cal., July 18, at Lakeside, Mich., born Nov. 4, 1861, at Rochelle, Ill.; survived by husband, Richard Willeson Street and children, Richard and Kenneth Street, Mrs. George A. Wheeler of Berkeley, Cal., Mrs. E. J. Stevens and Mrs. Arthur Clarage of Chicago. Services First Presbyterian church, Michigan City, Ind., Saturday, July 20, 3:30 p. m. Interment Rosehill cemetery.

THOMPSON—Christine Thompson of 6243 S. Spaulding avenue, mother of Theodore S., Charles L., and the late George L. Services Monday, July 22, at 2 p. m., at chapel, 6245 S. Kedzie av. Interment Woodlawn.

TULLY—Margaret E. Tully, nee Krueger, beloved wife of James J., fond mother of Grace M., sister of George and the late Bernard and Henry. Funeral from late residence, 2042 Hastings street, Monday, July 22, at 9:30 a. m., to St. Charles Borromeo church and St. Boniface cemetery.

WALTERS—Walter John Walters, July 18, 1940, of 2031 Prairie avenue, husband of Charlotte, father of Carl and Raymond. Funeral Monday, 9:30 a. m., from chapel, 1820 S. Michigan avenue, to St. John's church. Interment St. Adelbert's cemetery.

WHITE—Kenneth Tupper White, beloved son of Emily and the late Frank, dear father of Gloria, brother of Frank, Elsie, Olive, Vera, Hector, Meta, and Aubrey, nephew of Blanche Tupper. At funeral home, 1732 Wilson avenue. Funeral Monday, 9:30 a. m., to Our Lady of Lourdes church. Interment St. Boniface cemetery.

DEATH NOTICES

In Memoriam.

GOLDSTINE—George W. Goldstine. In fond memory of our beloved husband and dear father who passed away three years ago today. LOVING WIFE AND CHILDREN.

KRAUSPE—Herman F. Krauspe, July 20, 1934. In fond memory of our dear husband and dad. HATTIE, GEORGE, AND ANITA.

PERRY—Clifton William Perry; 2d anniversary. In loving memory. FOND WIFE.

ZISOOK—Bessie Zisook, July 20, 1927. In loving memory of our dear mother who is always in our thoughts. DAUGHTER AND SONS.

BABCOCK—Hazel Milner Babcock of 424 7th avenue, La Grange, beloved wife of Daniel C., mother of Jane M. and Daniel C. Jr. Services at funeral home, 35 N. La Grange road, La Grange, Saturday, at 3 p. m. Interment private.

BLOOM—Harold E. Bloom of 5016 Armitage avenue, dearly beloved husband of Tillie [nee Miller], fond father of the late Frederick, dear son of Hilda and Emil Bloom of Racine, Wis., brother of Mrs. Florence Swanson, son-in-law of Mrs. George Miller. Services Monday, 2 p. m., at funeral home, 2500 N. Cicero avenue. Interment Elmwood. Berkshire 8070.

BRAY—Richard E. Bray, suddenly, of 3931 N. Hoyne avenue, beloved husband of Alice, nee Parker; fond father of Hazel Dallas, and Dorothy Stamm. At chapel, 3905-07 Lincoln-av. Call Lake View 0529.

CAMARANO—Armando Camarano of 3259 W. Flournoy street, beloved husband of Nicolina [nee Caruso], devoted father of Hector, Irma, and Aldo. Funeral Monday, at 9 a. m., from funeral home, 619 S. Ashland boulevard, to San Callisto church. Interment Mount Carmel.

CORNELLIER—Gladys Cornellier [nee Jaehnig], suddenly, Thursday, July 18, at Eagle Harbor, Mich., dear wife of J. Harvey, beloved mother of Mary and William. Resting at Shay funeral home, Calumet, Mich. Burial Monday.

FASICK—Claude M. Fasick, July 19, beloved husband of Georgetta Allen Fasick, fond father of Raymond and Robert Fasick and Dorothy Grosch, brother of Arthur, Harry, Mrs. Walter Bell, Mrs. Madge Walker. Funeral services Monday, 2 p. m., chapel, Jeffery boulevard at 77th street. Interment Evergreen. South Shore 8822.

FULLERTON—Vincy B. Fullerton, at Fond du Lac, Wis., widow of the late Capt. Thomas C Fullerton, mother of Charles B., Thomas B., Mrs. John C. Burg, and Mrs. Anne F. Boyle. Services Monday at 2 p. m., at Christ church, Ottawa, Ill.

GUTCHMAN—Elizabeth Gutchman, beloved mother of Cecelia, Barney, and Ignatius Gutchman. Funeral Monday at 9:00 a. m. from chapel, 3600 W. Diversey avenue, to Our Lady of Grace church. Interment St. Adalbert cemetery.

GORDON—Marion Gordon of 1229 Pratt boulevard, July 17, 1940, sister of Jean L., Emma I., Anna A., and James A. Gordon. At chapel, 5501 N. Ashland avenue, where services will be held Saturday, July 20, at 3:30 p. m. Interment Rosehill.

GROSSE—Joseph G. Grosse, passed on suddenly, July 19, 1940, beloved husband of Julia Ermeling Grosse. Resting at chapel, 2701 N. Clark street. Services at Graceland cemetery chapel, Monday, 3 p. m.

HALL—Anna M. Hall, beloved wife of the late Martin E., loving mother of Charles C., and grandmother of Charles Jr., James, and Jean Hall. Funeral Monday, July 22, at 9:30 a. m., from funeral home, 1353 Devon avenue, to St. Gertrude's church and All Saints' cemetery.

HANSEN—Myrtle C. Hansen of 6411 S. Kenwood avenue, daughter of Mrs. Christine Hansen, sister of Harold F. and Leslie A. Hansen. Funeral services at chapel, E. 63d street at Evans avenue, Saturday, July 20, at 1 p. m. Interment Dwight, Ill.

HARKER—Herbert L. Harker, July 19, 1940, at his home, 2016 Sheridan road, Evanston, Ill., husband of Mildred Weese Harker, father of Herbert W., Robert W., John H., Thomas W., and Frederick W. Harker. Funeral service 2:30 p. m. Saturday, at chapel, 1567 Maple avenue, Evanston. Interment at Memorial Park.

DEDICATION ANNOUNCEMENTS.

AXELROD—A monument will be dedicated to the cherished memory of Harry Axelrod, Sunday, July 21, 1940, at 2 p. m. at Congregation Chevro Mishno Gemore cemetery, Waldheim. Friends and members of Congregation American Echod are invited to attend. Loving wife and children.
CELIA, DAVID, AND ROSE.

Chicago Daily Tribune
THE WORLD'S GREATEST NEWSPAPER

Arlington and Ravinia Share Interest Today

BY JUDITH CASS.

WITH the convention over and most of the visiting Democrats having departed yesterday for their homes, life for Chicagoans settles down today to a more normal tempo. It will be anything but dull, however, over the week-end, for numerous interesting things are taking place. Chief among them in interest to horse racing fans is the Classic, the richest race of the season at Arlington Park, which will be run this afternoon. Admirers of Albert Spalding, violinist, will be flocking tonight to Ravinia park, where he is to be the soloist with the Chicago Symphony orchestra. Artur Rodzinski will conduct the concert.

Dr. Rodzinski's final appearance at Ravinia this season will be tomorrow afternoon. After the concert the executive committee members and trustees of the Ravinia association will give a supper party at the Exmoor club for Dr. Rodzinski, Mr. Spalding and his wife, and Nicholai Malko and Mrs. Malko. The Spaldings are visiting the Giovanni Cardellis in Lake Forest.

Percy B. Eckharts Having Guests in Their Box.

The Charles H. Swifts and the Edward L. Ryersons will be with the Percy B. Eckharts [he is chairman of the association] in their box tonight, and Mrs. Ralph Bard will be entertaining the William Peters and the Everett Millards in the box of Mrs. Frederick A. Preston. Dr. and Mrs. Horace W. Armstrong, Miss Jean Armstrong, and Durand Smith will be the guests tonight of Mrs. Louis Eckstein.

More than 400 reservations for luncheon in the Post and Paddock club have been made for today. The president of the club, Laurance H. Armour, and Mrs. Armour will have about 40 guests, and so will John Denby Allen, president of the Arlington Park Jockey club, and Mrs. Allen. The Joseph Kirk Loves are entertaining for Mr. and Mrs. Eberhard Faber of New York, who are on the way to their summer home in Colorado. Mr. and Mrs. John Evans Love and Edwin M. Love, who has come from Pittsburgh especially for the program this afternoon, will be in the party.

Harry M. Watts is having a party for Allan H. Lockheed. Among others who will be luncheon hosts are Mrs. Phelps Hoyt [whose party will number 16], Mrs. George E. Van Hagen, the Robert J. Thornes, Col. E. R. Bradley, the Charles A. McCullochs, the J. Clark Deans, the George A. Kellys, and Neil Hurley.

Henry Webers Giving Garden Picnic Tonight.

Henry Weber and his wife, Marion Claire, are hoping that there will be no clouds to shut off the moonlight tonight, for rthey are giving a picnic supper party in the garden of their home in Lake Bluff.

Numerous Lake Foresters will be coming to town tonight to hear their friend, Nonie Mitchell, sing at the Pump room. The charming young singer, who hails from Moline, is a relative of the Charles Deere Wimans.

The dinner-dance at the Onwentsia club tonight will be an especially gay party, as the 32 men who have come from out of town to take part in the annual guests golf tournament, and their wives will be fêted. The tournament will be concluded tomorrow afternoon with the awarding of prizes.

Members of the Knollwood club and their guests have been invited to dance around the club's beautiful big pool tonight. Supper will be served on the clubhouse terrace.

If the weather coöperates, members of the South Shore Country club will hold a balloon party this evening out of doors.

Helen Mary Bryan Sets Sept. 21 as Wedding Date.

Miss Helen Mary Bryan and John I. Marshall Jr., son of Mrs. Marshall of Lake Forest, have decided to be married on Sept. 21. The ceremony will probably take place at 4:30 o'clock in the Church of the Holy Spirit in Lake Forest and will be followed by a reception at the home of the bride's parents, Mr. and Mrs. Benjamin Bryan Jr.

The marriage of Miss Ann Doty and Ernest Putnam Clark Jr. will take place at 8:30 o'clock this evening in Christ church chapel in Winnetka and will be followed by a reception at the home of the bride's parents, Mr. and Mrs. Laurence Lappin Doty of Winnetka. Miss Mary Miller will be the maid of honor and Miss Janet Ramey and Miss Esther Webber the bridesmaids.

Albert Howard Carter Jr., Marjorie Dargan Wed Today.

The marriage of Miss Marjorie Dargan and Albert Howard Carter Jr. will take place at 4:30 o'clock this afternoon at the home of her parents, Prof. and Mrs. E. Preston Dargan of the University of Chicago. The Rev. Irvin Lunger, incoming pastor of the University Church of the Disciples, will perform the ceremony, which is to be a quiet one because of the recent illness of the bride's father. Only members of the families will be present. Miss Dargan was graduated from the Art institute Mr. Carter, son of Dr. and Mrs. Carter of Oak Park, is an instructor in the English department of the University of Chicago.

Mr. and Mrs. Benn George Calloway of Wilmette announce the marriage on June 29 of their daughter, Caroline, to Lieut. Raymond K. Gallagher, son of Mrs. James F. Gallagher of Rogers Park. The ceremony was performed in the chapel at Langley field, Va. After Aug. 15 Lieut. Gallagher and his bride will be at home in Hampton, Va.

Mr. and Mrs. Rowland B. Anthony of Beverly Hills, Chicago, announce the marriage on last Saturday of their daughter, Mary Elizabeth, to Henry Baldwin O'Brien. The bride attended the Katharine Gibbs school. Mr. O'Brien, son of Mr. and Mrs. O. D. O'Brien of Morgan Park, was graduated from Dennison university.

Subdeb Goes to the Races

[TRIBUNE Photo.]

Subdeb Maxine Cooper, daughter of the junior Richard Coopers, spends an occasional afternoon at Arlington Park with her mother and father. Maxine will be a junior at the Girls' Latin school next year.

Front Views and Profiles
By June Provines

ON LOOKING INTO CHAPMAN'S HOLLYWOOD.

A fine insight makes Chapman able
To write of Garland, Garbo, Gable;
He knows them well—he waves a "Hiya"
To stars like Loy and Ouspenskaya.

He hobnobs with the wise, the loony,
Basil Rathbone, Mickey Rooney;
He pals around with actors gory,
Karloff, Laughton, Peter Lorre.

He interviews the mighty actor
Who's wrestling with his chiropractor;
He foresees things, like stars' divorces,
Babies' births, Bing Crosby's horses.

Into gatherings gay, occasions solemn,
He pokes his nose a la fifth column;
There's naught about which he can't chatter,
And if there is—it doesn't matter.

—*Eric Stigler.*

Here Lies . . .

A large oblong rock at the north side of the point which juts into the lake at 55th street is the shape and size of a coffin. The head of Hitler has been carved at one end, at the other the toes emerge. Along the sides the words *Here Adolf Hitler Lies (as usual)* have been carefully chiseled. The unknown sculptor might like to know, bulletins Lois Ernst, that his work causes much comment among the bathers.

Broncho Bus.

Thirteen year old Barbara Biddle, who rides the range near her Red Bluff, Cal., home, was a recent visitor in Chicago. During her first ride on the upper deck of a Sheridan road bus she remarked: "Dad, if we just had our spurs on we would think we were near home."

Fifteen Years Ago.

From Arnold Bennett's diary, dated March 21, 1925, relayed by Bob Snider:

We were at Lady Colefax's supper to meet John Barrymore. In "Hamlet" at the Haymarket, Barrymore, arriving at the supper after 1 a. m., seemed to be partly exhausted. He looked distinguished but didn't talk distinguished. During songs he closed his eyes and seemed to sleep. Then he exclaimed, "O, for some Cointreau!" very urgently, and it was brought quickly to him. He is very shrewd and perspicacious.

Add Types in Our Town.

The woman who went into a department store and told the saleswoman she wanted a large American lapel flag—one with at least 24 or 25 stripes.

By Way of Report.

The only clergyman delegate to the Democratic national convention was the Rev. Charles G. Hamilton of St. John's Episcopal church at Aberdeen, Miss. Aberdeen now is the home of Dr. W. A. Evans, for many years health editor of THE TRIBUNE, now Aberdeen's No. 1 citizen, according to the Rev. Mr. Hamilton.

Sally Has New Party Thrill to Announce

BY SALLY JOY BROWN.

[Activities of the Sally Joy Brown department are sponsored by Chicago Tribune Charities, Inc.]

Some of you boys and girls got so excited about the news of our circus party that you seem to have forgotten the simple little rules I told you about.

Some of you wrote good letters, which would have been among the winners if only you'd remembered to include your address in your note. Others forgot their ages and several hundred letters came in too late. They didn't even arrive until after Thursday, when the winners had already been chosen. Most of the tardy letters seemed to come from boys—so wake up, young men, if you want to be included in the next party.

Of course, there's going to be another one, and you'll find all the details about it in your Sunday TRIBUNE. It's one I'm positive you'll like, so if you were too late this week, here's a chance for you to come to another good time.

One hundred boys and girls are going to be delighted to see their names listed in my column tomorrow, I know, because that mean's they're winners, and will soon receive personal invitations to come with me on July 25. We'll see the thrilling new Ringling Brothers and Barnum & Bailey circus on that day—so, if you wrote in—watch for tomorrow's TRIBUNE.

Tonight's Concert at Grant Park

8 o'clock.

All seats free. Band shell on lake front opposite 11th street.

CBS orchestra.
Milton Charles, conductor and tenor soloist.
Ennio Bolognini, cellist.

March, "Pomp and Circumstance" ....Elgar
Waltz, from "The Bat" ....Strauss
Air ....Bach
Tambourin Chinois ....Kreisler
Woodland Sketches ....MacDowell
Excerpts from "The Student Prince" ....Romberg
Noonday Interlude ....Charles
Milton Charles.
Suite from "Carmen" ....Bizet
Polovtsian Dances, from "Prince Igor" ....Bordin
Londonderry Air ....Grainger
Molly on the Shore ....Grainger
Lament ....Gabriel-Marie
Ennio Bolognini.
Liebesfreud ....Kreisler
Ennio Bolognini.
Whose Moon? ....Charles and Kelly
Milton Charles.
Excerpts from "The Sleeping Beauty" ....Tschaikowsky
Pale Moon ....Logan
La Cumparsita ....Rodriguez
Deep River ....Negro Spiritual
Hawaiian War Chant ....Leleiohoku and Noble

5,000 Music Groups to Aid Paderewski Polish Relief Fund

Five thousand music societies affiliated with the National Federation of Music Clubs will participate in a campaign to raise money for the Paderewski Fund for Polish Relief. The plan, as explained by Gen. Robert E. Wood, vice chairman of the society, calls for contributions of units of $80 which will be sent with a birthday card to Paderewski, who is this year celebrating his 80th anniversary. Mrs. Lola Carter Robuck will serve as co-chairman with Gen. Wood.

Proceeds will be used to purchase food, clothing, and vital necessities which will be distributed in Poland thru the Commission for Polish Relief, headed by Chauncey McCormick.

Mr. McCormick said goods are being regularly distributed by American workers. Transit and other difficulties have been work out with both Britain and Germany. Fifteen hundred tons of food already have been given out. Thirty thousand dollars' worth of cod liver oil has been dispensed to undernourished children.

Because of its large scale buying and its efficiency the commission can feed a child for 5 cents a day and an adult for 7.

* *

Recital by Czerwonky.

Richard Czerwonky, violinist, will give a recital at the De Paul university school of music beginning at 2 o'clock next Monday afternoon. This is the fifth of the school's summer faculty recitals.

Scenery Alone Worth Money in 'Untamed'

"UNTAMED."
Produced by Paramount
Directed by George Archainbaud
From "Mantrap" by Sinclair Lewis
Presented at the Chicago Theater

THE CAST.

Dr. William Crawford ....Ray Milland
Alverna Easter ....Patricia Morrison
Joe Easter ....Akim Tamiroff
Les Woodbury ....William Frawley
Mrs. Maggie Moriarty ....Jane Darwell
Mrs. Smith ....Esther Dale
Mr. Angus McGavity ....J. M. Kerrigan
Mrs. Sarah McGavity ....Elly Malyon
Miss Olcott ....Fay Helm
"Smokey" Moseby ....Clem Bevans
Mrs. Dillon ....Sibyl Harris
Bert Dillon ....Roscoe Ates
Dr. Billar ....J. Farrell MacDonald
Miss Rhine ....Gertrude W. Hoffmann
Dr. Hughes ....Charles Waldron
Mickey Moriarty ....Darryl Hickman
Milly Doe ....Charlene Wyatt
Skookum ....Babe Denetdeel
Judy ....Donna Jean Lester

By Mae Tinée.

Good Morning!

I'd pay money to see "Untamed" for the scenery alone! Those Canadian forests in spring, summer, autumn and winter! Gloriously photographed in technicolor! I'm telling you the city had just NO charms for me the rest of the day. [AND evening. Senator Barkley, you know.]

The scenery is, really, the film's greatest asset. Any story would seem good, backgrounded by it, and this tale—adapted from Sinclair Lewis' "Mantrap"—intrigues you, as it proceeds about its "eternal triangle" business.

The three sides of same are represented by a young city doctor, sent to the North Woods for his health, a French Canadian guide, and the latter's young wife, beautiful, discontented—a one time bit of Seattle flotsam. . . . All three are noble as can be. . . . The death of—guess I won't tell you who—clears the way for a H. E.

While hunting the young doc meets with an injury to his leg. Joe Easter, his guide, insists that the former convalesce in his home in a small Canadian town attended by his "angel" wife—Alverna. . . . And so two intrinsically fine young people meet—and love.

Alverna's beauty and charm have made her popular with men, and a target for the jealousy, gossip and hate of the few women of the community. . . . Plenty is said about her and Dr. Crawford, even tho during Joe's absences they are well chaperoned by an elderly couple. . . .

The beloved old physician who has practised thereabouts for many years dies—and Crawford decides that here in this country, helping the simple and little moneyed natives, is his life work. . . . Drama develops.

You'll not have really lived till you see the snowstorm that provides the setting for the story's main crises.

How Ray Milland HAS come along! I know of none of the younger players so able to lose identity in a part. He has warmth, humor, and today is as colorful a personality as you'll meet. Once upon a time you just wouldn't notice him. . . . Akim Tamiroff gives a fine portrayal of the guide with his faith in his young wife and in "Le bon Dieu." . . . You'll love J. Farrell MacDonald as Dr. Billar—why on earth do they keep Mr. M. pigeonholed!—and enjoy Jane Darwell, Roscoe Ates, Elly Malyon, J. Warren Kerrigan, and the late William Frawley in small rôles.

Pat Morison, luscious to look at, I thought artificial at first. She warms up and is more convincing, later on.

The film's been well directed and the dialog's not bad.

See you tomorrow.

THRU THE LOOKING GLASS

Not even our best friend could get our bottle of a favorite friction lotion away from us. Come summer, it's our pride and joy. It would probably be yours, too, if you ever gave it a whirl.

The friction lotion isn't new; it's been on the cosmetic counters for a couple of years. But not many women know what a find it is. It's inexpensive and delightful. The scent is rather difficult to describe but the dominant note is a fresh lemony one that we think one of the nicest perfumes in the world. The scent is highly concentrated, too, and lasts a long time.

This isn't either a cologne or a toilet water exactly but it does have the best features of each. It's marvelous for a rubdown after the bath because it's slightly stimulating but at the same time cooling to the skin. It can be used in the bath water if you like and is wonderfully refreshing on those headachy occasions when you want to bathe your wrists and temples with a cool lotion that's not too sweetly scented.

Not so long ago the woman who makes this tops in bath glorifiers brought out a lovely soap in the same fragrance. This makes a gorgeous creamy lather—just the kind you like when you're taking a luxurious bath. Not only the bath water but your skin will hold the fragrance.

In warm weather too cloying scents are almost unpleasant and heady perfumes are definitely so. The cool, uplifting scent of the friction lotion is a perfect choice.

ELEANOR NANGLE.

[*For information telephone Eleanor Nangle, Superior 0200. Inclose self-addressed, stamped envelope for written reply.*]

ENGAGEMENT

From Maplewood, N. J., comes the announcement of the engagement of Miss Ethel O. Schachtel, daughter of Mr. and Mrs. Morris Schachtel, to Milton S. Kingson of New York and Chicago, son of Mrs. Samuel A. Kingson of New York. The wedding is planned for early in September.

Looking at Hollywood
By John Chapman

Hollywood, July 19.—The Republic studio, where Mack Sennett and his cuties once cavorted, still has a good deal of the happy-go-lucky spirit of those early days. A comparatively small plant with an astonishingly large output, it keeps endlessly busy, has fun and meets some funny problems.

One of the current problems is a new serial, "Superman," which is about to start. They've had a hard time figuring out endings for each chapter. They can't, for instance, have Superman tied under a buzz saw as an instalment ends, because any dope would know that the buzz saw would just wear itself out on Superman's hide. Similarly, there'd be no sense in shooting him because he'd just catch the bullets and throw them back.

The suspense ending, therefore, has to be different. They're going to have somebody else in trouble; somebody else about to be shot or under the buzz saw or hanging from a cliff, and Superman is so far away it looks as tho he'll never make the rescue in time.

Westerns are a Republic specialty, 24 of feature length being shot each year—largely of Gene Autrey and Roy Rogers. . . . Shooting schedule is 12 to 14 days, including 5 to 10 days on location. Locations are Lone Pine, Red Rock canyon, Big Bear, Big Pine lake. Director Joe Kane is known as Run 'Em Ragged Kane because he is a bug on locations. He will walk for miles, with trucks, crew, and cast patiently following, until he finds the right spot.

Recently Run 'Em Ragged had Johnny Burke, the location manager, slightly crazy. Kane had picked a certain location and Burke argued that it wouldn't do. The script called for a waterfall and, said Burke, there wasn't water within miles of the spot. Kane insisted he knew of a dandy waterfall, departed with his crew, returned a few days later with excellent waterfall shots. Burke was dumbfounded. Not for a long time did he know that the picture was in miniature; that Kane had just found a rock and poured water over it from a sprinkling can.

Now in the works at Republic are two films: "The Girl from Havana," which is about South American munitions smuggling, and "Colorado," a Roy Rogers western. A bit of self-censorship has cropped up in the "Havana" picture. In the script somebody says something about a Mexican stand-off. This line has been altered to Latin-American stand-off to avoid offense to Mexico. Appeasement!

I chose a gander at the Rogers set. A 'dobe cabin. Rogers is unconscious on a cot, bare to the waist, with a bullet wound in his tummy. A pip of a wound, about three inches across. Another guy is preparing to operate on him with a bowie knife while pretty Pauline Moore tears up a sheet for bandages. Real flames blaze in the logs of the fireplace—but they're gas. Somebody tickles Rogers' bare ribs with a straw and he rapidly comes conscious. Director Kane calls for a take, and the guy comes over to the cot with the bowie knife.

Kane says, "Cut." Not about the operation, but because the take is over. "Hey, Joe," yells an actor, "did you hear that guy nominate Roosevelt? You'd of said 'Cut' after two words!"

You probably could do a one happy family piece about the western crew. No formality, but no waste motion, either. Not with a twelve day shooting schedule. They've all worked together for years. Recently some of the gang on the lot decided Rogers ought to have a swimming pool on his five acre place near by, so they all went over and dug him a ten foot hole. All Rogers has to do now is pay for the concrete work.

Rogers is a fair, soft spoken, amiable, crooning cowboy type who would rather shoot bow and arrows than a six-gun. A top notch archer, he once, for publicity pictures, posed shooting an apple off the head of Sam Abarbanell, Republic's press agent. He'd let fly an arrow. Then they'd make another shot of an arrow stuck thru an apple, in the act of toppling from Sam's head. This was a good gag for Abarbanell. Then they set up another apple for another take. Rogers shot another arrow smack thru the apple this time. When Abarbanell saw the fruit, complete with arrow, lying on the ground beside him, he fainted without more ado.

Rogers is a good ball player, and will pitch in the all-star charity game next month. He's a dead shot with a sling shot. Since he had his tonsils out he is beginning to eat like a cowboy, and his wife cooks breakfast for him every day, even when he has to be on location at dawn. Sample breakfast: Two lamb chops, two eggs, sliced tomatoes, four hot biscuits and two coffees. "Maybe I'll gain some weight," he says. He also has an uncanny but faintly useless genius for finding four-leaf clovers.

Crocheted Dish Mats

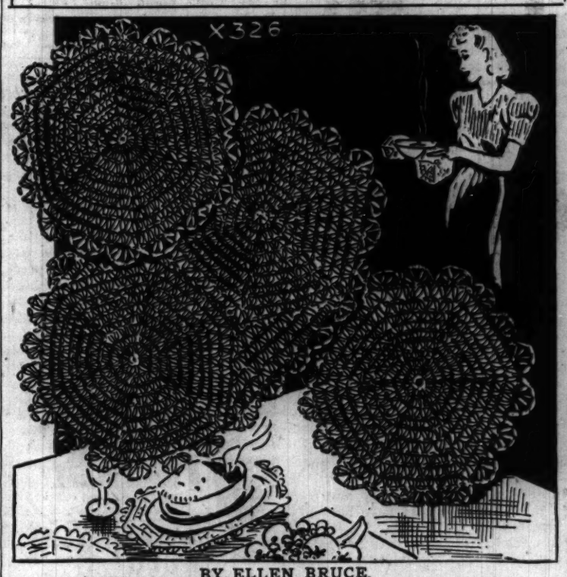

BY ELLEN BRUCE.

Steaming platters and hot dishes leave no marks when polished surfaces are protected with these pretty mats. They are crocheted of heavy cord, using a simple stitch, and are made in sets of three, oblong for platters and smaller mats for vegetable dishes or plates.

For instructions in crocheting the hot dish mats, No. X-326, send 10 cents in stamps or coin to the Needlework Bureau, Chicago Tribune, 220 Fifth avenue, New York City.

Burning Heat Starts Calls for Ice, and There's No Money

BY IRENE STEYSKAL.

Yesterday's heat wave started the anticipated deluge of pleas for free ice tickets at all 10 of the United Charities stations.

There have been summers when welfare workers have had a Free Ice fund of thousands of dollars to draw upon in emergency. Yesterday it was a different story—a bleak story in the Old Mother Hubbard vein. Only in the case of the practically depleted ice fund treasury it meant deprivation, not for a hungry pet, but for hundreds of babies whose milk spoiled; for old people with weak hearts acutely affected by extremes in temperature; for the feverish ill, young and old, whose poverty denied them the relief even of the proverbial cup of cold water.

"It may be," speculated Joel Hunter, general superintendent of the Charities, "that the answer to the slow response to the free ice philanthropy this season lies in the continued cool weather, and that a few sweltering days like this will serve as a spur to recall the plight of the poor to those who are more fortunate."

But whatever the reason for the all-time low in the fund's history of more than a score of years, the fact is that, up to yesterday, voluntary contributions to the ice fund amounted to only $102.83.

Ice is no luxury. It is a necessity. That is the consensus of the case worker and the physician from the welfare station, the public health nurse, the minister, the parish priest—all those intimately acquainted with the problems of the poor. Hot weather inevitably means overcrowded children's charity wards in the hospitals. The cause? Usually spoiled food.

Yet families on relief receive no ice. They must make out as best they can by letting the water from the tap trickle over the milk bottle or with whatever makeshift coolers they can devise—unless they can procure a free ice ticket from the United Charities.

There was no ice ticket yesterday to give to the young south side mother of four undernourished children, the oldest of whom was 5. That little family lived in one small, hot room. Then there was a 3 year old boy who had just had a tonsilectomy. He had whooping cough. He needed ice packs.

And there was a motherless family of four children, all threatened with tuberculosis because of undernourishment. There is a company that would give their father a job if he could "build himself up." He is 5 feet 2 inches tall and his weight is 132 pounds. The company, of course, is unwilling to take the chance of having him, in his present condition, break down with disease.

These were a few cases, cited at random—a few among thousands.

THE TRIBUNE appeals again to its readers to come to the aid of the needy. Contributions to the free ice fund should be sent to The Tribune Charities, Inc., Tribune Tower.

Here Are Gay Trifles to Perk Up Dull Dress

BY REA SEEGER.

Roundup of midsummer trivia that accent otherwise simple or dangerously dull dresses: Spanking white jackets with short sleeves shining with white buttons. Some use gold metal or silver metal buttons for more glitter. Scads of amusing pins in brilliant colored enamel with the patriotic stuff are making record sales. The Canadian maple leaf pins and clips have arrived to take their place with the tricolor stuff, the British pins and the eagles that scream for U. S. A.

There are umbrellas or sunshades in gay colors and white, the whites tops for the dramatic touch to a dull black dress. There are summer footgear in stripes, dots and floral prints, usually matched with huge underarm bags. Striped jersey skirts with white blouses ablaze with sailor collars of the same striped pattern as the skirt. Some have turbans to match. Summer evening bags of pastel crêpes painted with sprays of small flowers and leaves are unusually beautiful. Others are made of rows and rows of narrow val lace or ruffled rows of gros-grain ribbon in Roman stripes or plaids.

And the neat, smart, straw handbags still take the money, with the all purpose natural and suntan shades the favorites. New this summer are the huge flat envelopes of fabric with appliqué patterns of patent leather or equally effective models with contrasting allover braid trim.

Big floppy face shading leghorn hats are here to wear with dark or light summer clothes. Most of them are simply accented with a bow, band and long streamers of black grosgrain or velvet ribbon.

Cotton skirts and shirtwaist blouses are almost the accepted daytime uniform for hot days in town or for office wear.

The Housewife

We're enthusiastic about the use of those good looking transparent plastic place mats for summer tables. They bring so much smartness and color to any decorative scheme. Some charming new ones have a border of painted morning glories in pastel pinks and blues. Others have graceful sprays of off-white leaves decorating three sides. And there are choices of still more flowers, too. These mats are not cheap, but they last a long time and can be kept clean simply by wiping them off with a damp cloth.

EDITH WEIGLE.

THE HUB—SIXTH FLOOR

THRIFT SHOP SALE

$3.95, $5.95 and $7.95 Dresses

$2.95

Sweeping reductions throughout our Thrift Shop stock! All your favorites are here . . . rayon sheers, seersuckers, ginghams, piques, and spun rayons. Sizes for misses and women.

THRIFT SHOP—SIXTH FLOOR

THE HUB
Henry C. Lytton & Sons
State and Jackson, Chicago
Evanston • Oak Park • Gary

The Fate of the Darmenys

By Elizabeth York Miller

[Copyright: 1940: By News Syndicate Co., Inc.]

SYNOPSIS.

Madge Darmeny, a childless widow, knowing she has but a short time to live, wants to select the most deserving heir for her large estate. Amelia Pennyfather, a distant cousin, lives with her, but on pretense she has to retrench financially, Madge sends for the other members of her family and suggests they live with her also. Leda, her own niece, is married to Frank, her husband's nephew, but in love with Geoffry, another nephew of Madge's husband. Frank has an 8 year old daughter, Betsy, by a former marriage. Shirley Westall, Madge's secretary, is given charge of Betsy. Madge has always been partial to Geoffry because of his continuous playing up to her, but she is beginning to find his debts and escapades rather trying. She likes Shirley and suggests to Geoffry that Shirley would make a good wife. Tiring of Leda, Geoffry pays court to Shirley and is infuriated when she repulses his advances. Frank, miserable because he suspects Leda and Geoffry, sees the sweetness of his first wife in Shirley and falls in love with her. Shirley sympathizes with Frank when she sees how Leda is treating him and finds her sympathy turning to love. After a number of tantrums by Leda, Madge begins to see things in their true light and decides to change her will. Amelia overhears Madge's conversation with Alfred Barnes, her solicitor, and learns of Madge's illness and her plans for a new will. She tells Geoffry, who in turn steals Madge's keys to her safe and reads the old will in which he is to be left the estate, and the new version in which Frank is to be the main heir. The new will is not to be signed until the following Friday. Geoffry, furious at the turn of things, goes on a rampage. He encounters Frank in the woods and threatens to get Shirley as he got Leda. Frank strikes him, knocking his front teeth out. When Frank confronts Leda with Geoffry's accusation, Leda, in a fit of temper, admits to both Frank and Madge her love for Geoffry. Madge decides to wait up for Geoffry, who has gone to the city to see his dentist. She wants to talk things over with him. He arrives late, is insulting to Madge, and when she asks him to get her medicine for her he gives her an overdose which kills her. Amelia is eavesdropping, but is too afraid of Geoffry to tell, as he threatens to commit her as insane. When Barnes reads the will, he tells them Madge signed the new will the day she died, leaving the estate to Frank. To get revenge on Frank, Geoffry elopes with Leda. Frank trails them. Amelia breaks down and tells Barnes that Geoffry killed Madge.

INSTALMENT XLVIII.
REVENGE.

At that moment, as tho it had ears itself and was replying to Gibson's remark, the telephone rang out with sudden, nerve shattering effect.

Thank God, it was Frank Darmeny's voice that answered him.

"Hello . . . Hello . . . Hello? O, is that you?"

"Yes, Frank, it's me," said Alfred, with no pernickety regard for grammar. "What . . . I mean, where are you? We're rather anxious, Gibson and I. We were sort of expecting you back any minute. Have you—er—did you find Leda?"

There was an instant's pause.

Then Frank said: "Yes, I found her. . . . She's dying, Alfred. And Geoffry is dead."

The instrument almost dropped from Alfred Barnes' hand, which had gone limp and lifeless. He had to catch and brace it with the other one, while Gibson stood by, trying desperately to read what had happened from his face and words.

"I see," said Alfred, so completely stunned that he sounded as tho he had just received the most ordinary piece of news in the world. "When and how did it happen? And where are you phoning from?"

"I'm at Charing Cross hospital," Frank said. He, too, sounded almost matter of fact. "They think Leda has only a few hours to live. She's unconscious now, but before she became so, she was able to make a statement. I got to Geoffry's rooms about 10 minutes after it happened. She shot him and herself. He died at once."

Alfred Barnes very nearly fainted with relief, for terrible as Frank's news was, it might have been much worse, from his point of view. He did not offer any condolences; they would have been foolish and futile.

"Do you want me to come up? I could ring for a taxi from Canterbury, or have old Fielding waked up to bring me."

"No, I'd rather you stayed at Beechbourne, at least until morning. I'll ring you again, then. Good-by, I must hang up now. I want to get back to Leda."

Alfred Barnes told Gibson all he knew.

Neither of them mentioned the Beechbourne ghost, but the phenomenon was in both of their minds.

Leda died before the day broke without regaining consciousness again. She died with Frank sitting on one side of the hospital bed, and a police sergeant on the other. She had murdered her lover and slain herself, and thus come violently to the end of her turbulent life.

They had her dying statement, which bore a feebly scrawled signature. Geoffry Darmeny had drunk too much that night and given away the whole of his evil plan.

He had taunted Leda with the fact that he no longer cared for her and that he was using her in this way merely to get his revenge on Frank.

He had said he would keep her with him a few weeks at the most, before he sent her out of his life forever. He thought he had reduced Leda Darmeny to that state of craven love sickness which his other castoff loves had suffered. He expected her to fall on her knees, beg and plead, and weep.

But instead, she went quietly into the next room and came back with a revolver in her hand.

Then it was Geoffry Darmeny who fell on his knees and did the begging and the weeping.

"I shot him"—her statement concluded—"like the dog he was. I then shot myself, but my hand shook. I pray I may die."

And the last prayer of Leda Darmeny's was answered, too,

. . . .

It was really quite some time before Alfred Barnes faced again the problem Amelia Pennyfather had set him, and by then he quite wisely came to the conclusion that Geoffry Darmeny's death had solved it for him.

Amelia, herself, had long since taken it for granted.

By autumn she was settled in her cottage and she had taken Frank literally at his word when he said she might choose what she pleased from Beechbourne to furnish it. Nor did Amelia go up to the attic for her treasure trove, and the amount of what she took was only limited by the size of the cottage. When she had got it to her liking there was hardly an inch of space left in which to move. However, Beechbourne was so vast it would hardly miss what it had lost.

Alfred Barnes and Frank decided that cremation was the suitable ending as far as Geoffry's and Leda's bodies were concerned. Alfred, for private reasons of his own, was determined about that. Whatever happened, and even if he was destined to carry Amelia's burden to his own grave, he could not bear the thought of Madge Darmeny's murderer being laid beside her in the tomb. It seemed to him that only by fire could the shame and dishonor of it be obliterated.

There was no purpose to be served now, in publicly proclaiming Geoffry's crime. He was dead. The law could not punish him any further. The law could not reach beyond, in his case the crematorium.

Frank sent in his resignation to Arlington. He would have been in no state, anyway, to take up his duties there at the end of the summer holidays, and they were drawing rapidly to a close. Besides he had to shield Betsy as much as possible from this tragedy which had so darkened his own life.

He took the child away, leaving everything pertaining to Beechbourne in the hands of Alfred Barnes. Alfred, himself, urged, insisted upon his doing so.

Something of the truth had to be told to Betsy, but Frank conveyed it as mercifully as possible and in a form suitable to her tender years. He told her that Leda accidentally shot Geoffry and herself.

Betsy did not seem to question her father's version of the story, and by the time she grew up and learned about it, the affair would have become blurred both in her memory and in her sensibilities.

"Stay away just as long as you feel you want to," Alfred Barnes had said.

It so turned out that Frank and Betsy made an informal tour of the world.

They were in Brazil when signs of spring were coming back to England, and one morning, looking out over the harbor at Rio, Betsy pointed to a ship that carried the Union Jack. It was a big freighter of some sort.

"It will be lovely at Beechbourne, now," she said. "I do wish we were going home, daddy. I think Brownie will be missing me. And sometimes I miss Shirley dreadfully. I can't think why you didn't ask Shirley to come with us. We've got plenty of money, haven't we?"

Frank smiled and nodded.

"Next time perhaps we will," he said.

He, too, had been thinking of home and Beechbourne and Shirley with increasing longing, but had determined to wait as patiently as he could for a sign from Betsy.

"Perhaps——" he said—"we could sail by that very ship, if she carries passengers. Shall we go along to the shipping offices and find out?"

Betsy gave a delighted squeal.

"Only I hope we'll have time to buy some presents," she said. "There's Shirley and Cousin Amelia and Bob and Mary—O, and we mustn't forget Mrs. Lemon and Gibson and the maids. Can you think of anybody else, Daddy?"

"There's Mr. Barnes," said Frank.

"O, yes! I wonder what we could take him? But hadn't we better hurry, or else the ship might sail without us."

By the time the travelers had returned and set foot on their native soil once more, nearly nine months had passed since the night Frank rang up Alfred Barnes from the Charing Cross hospital.

[Concluded Monday.]

Numerology

By Evelyn Holmes

July 20, 1940.

Universal Day—Keep on your toes. It is that kind of day! [Remember that if your personal day, according to your personal chart, gives this day as a 5-day for you, then this makes the day doubly potent in application to you.]

Harmonizing Numbers—If you are having a 5-year, then the 7-days offer the best opportunities for letting up on the tension created by the activities experienced in the changes of a 5-year. Stop long enough to look where you are going. If you have a 7 name, many 5s will sharpen your mind and speed you up.

Year Ahead—There are changes just ahead. Don't fall asleep and forget to change buses. This is the year in which you must catch that next bus!

Would you like to know what kind of a year 1940 will be for you? Send for your personal yearly, monthly and daily guide.

Se[n]d this coupon with 10 cents to:
EVELYN HOLMES,
Box 382, General Postoffice,
New York City. [Please print.]
Name ....
Birth Date ....
[Month] [Day] [Year]
Street Address ....
City and State..........

California Churches Ask Daily Prayer for Peace

Long Beach, Cal., July 19 (AP).—The Southern California Conference of Christian Churches adopted a resolution today calling upon all Christians to unite in prayer for two minutes each day at noon, eastern standard time, "to preserve our nation and bring peace to all the world."

GASOLINE ALLEY — MOONLIGHT AND POSES

Muni Doesn't Like Role, Cancels $800,000 Contract

Hollywood, Cal., July 19 (AP).—Paul Muni, who didn't like his part in a new Warner Brothers gangster film, has severed his connection with the studio and thereby passes up $800,000.

That sum, agent M. C. Levee says, was the amount Muni was to be paid for seven pictures at the studio. Humphrey Bogart will replace him in "High Sierra."

Levee also announced that William Dieterle, one of the better known Warner directors, also had canceled his contract by mutual agreement.

MOTION PICTURES DOWNTOWN

A SHOW THAT PUTS 'GO' in CHICAGO. State nr. Randolph. Come Early! Open 9:00. Late Show 11 p.m. In Person GLENN MILLER and his ORCHESTRA with MARION HUTTON, RAY EBERLE. Berry Bros. Sinclair Lewis' drama of the North "UNTAMED." Paramount's hit with RAY MILLAND, Patricia MORISON, AKIM TAMIROFF in Technicolor! Friday—"MARYLAND" in Technicolor, FRANK PARKER • HENRY ARMETTA.

Op. 8:45 a.m. ROOSEVELT. Mickey ROONEY, JUDY GARLAND "Andy Hardy Meets Debutante." Late Show 11 p.m. 2nd Loop Week. Paramount News.

Jones, Linick & Schaefer—COOL. ORIENTAL, Randolph nr. State. Op. 10 A.M. 25c, 35c, 40c. Stage—IN PERSON. The Object of Your Affections Pinky Tomlin & His Orchestra. "Different" Music • New Fun! also Headline Vaudeville: 4 Ambassadorettes, Mirth and Mac, Wing and Toy. Late Show. Screen: First Showing—The false passport racket exposed! JACK HOLT in "PASSPORT TO ALCATRAZ." Noah Beery, Jr., C. Henry Gordon.

Op. 8:45. 2 HITS. McVICKERS, Madison at State. Cool. Madeleine CARROLL, Brian AHERNE, Louis HAYWARD "MY SON, MY SON!" ANNA NEAGLE, RAY MILLAND in "IRENE," Billie Burke, Roland Young.

LA SALLE, Madison & Clark. Advance Showings Ginger Rogers & Joel McCrea in "PRIMROSE PATH." J. Wayne, C. Trevor, "Dark Command."

TELENEWS. The News Reel Theater—State & Ran. Continuous from 8:45—Midnite Show. Perfectly Air-Conditioned. 1 HR. PROGRAM NEWS & SHORTS. EXTRA—Exclusive Chicago Showing Armstrong-Jenkins Fight Films. Complete Round by Round.

CLARK, Clark at Madison. First Run Newsreels. COOL. Ann Sheridan, Humphrey Bogart "IT ALL CAME TRUE." "OPENED BY MISTAKE," Charlie Ruggles.

MONROE, Monroe at Dearborn. Newly air-conditioned. COOL. Cary Grant, Fredric March "Eagle and the Hawk." "2 Girls on Broadway," Joan Blondell, Lana Turner.

BALABAN & KATZ THEATERS. Relax, Refresh, Revitalize. COOL. Air Conditioned.

STATE LAKE. 25c 10:15 to 1; 35c to 6:30; 40c to Close (Plus U. S. Defense Tax). THE ROADSHOW EVENT OF THE SEASON! 50 ON STAGE 'Jubilee Follies.' Singers! Dancers! Comics! In Person DUNCAN SISTERS. Sid Marion • Cliff Hall, Joe Termini • Ben Beri, Miss Jean. Glamour Girls Galore! Blistering drama of desperados! "20 MULE TEAM." Wallace Beery, Leo Carrillo • Ann Baxter, Marjorie Rambeau.

GARRICK. Open 8:45 a.m. 4th WEEK. IRENE DUNNE, CARY GRANT "MY FAVORITE WIFE." Randolph Scott, Gail Patrick. Late Feature 11 p.m.

COOL—AIR CONDITIONED. WORLD PLAYHOUSE, 410 S. Mich. Cont.—11:15 a.m. to Midnight—35c to 6:30 p.m. Today Celebrating our 7th Anniversary. WITH A PREMIERE SHOWING. A Grand Old Favorite Returns! Sir HARRY LAUDER in "SONG OF THE ROAD." Hear him sing the songs that made him famous and endeared him to the world.

thrills! love! songs! Nelson EDDY, Jeanette MacDONALD. CHICAGO SEES STARS . . . AND A GLORIOUS "NEW MOON." HELD OVER FOR A 3rd brilliant week! MGM's version of Romberg's musical classic . . . with MARY BOLAND • STANLEY FIELDS, H. B. WARNER • GEORGE ZUCCO. Shorts! POPULAR SCIENCE, Donald Duck—In Technicolor. LATE WAR NEWS! Open 8:45 • Pr. Chg. 1 & 5 • Late Show 10:40. UNITED ARTISTS.

PRIMITIVE LOVE IN A "LOST WORLD." Mastodons in mortal combat . . man against beasts . . cave woman captives . . SIGHTS NEVER BEFORE BEHELD BY MAN! Hal Roach presents "ONE MILLION B.C." featuring Victor MATURE • Carole LANDIS • Lon CHANEY Jr. Extra! "YOUNG AMERICA FLIES." All Late War News. APOLLO, Randolph at Clark • Hearing Aids. Op. 8:45 a.m. Owl Show 11:10 p.m.

WOODS, Randolph-Dearborn. COOL. HURRY! HURRY! HURRY! LAST CHANCES to see "GONE WITH THE WIND." CLOSING SOON! SEE IT TODAY. Doors Open 9 a.m. Come Any Time Till 2:30 for Complete Show. 75c. Tonight and every night, 8 P.M. Main Floor Reserved $1.10 (Balcony Reserved, 1.10-1.50).

STUDIO, Van Buren at Michigan. Air Conditioned—35c—12 to 6:30. RKO Pictures Presents an Advance Showing "BEYOND TOMORROW."

NORTHWEST

Balaban & Katz Perfectly COOL Theaters

HARDING. Open 1:00—Madeleine Carroll, Brian Aherne, Louis Hayward, "MY SON, MY SON" and Dorothy Lamour, Rob't Preston, "TYPHOON."
GATEWAY, Doors Open 1:30; CONGRESS, Doors Open 1:30. 2 Big Attractions! SPENCER TRACY "EDISON, THE MAN" & ANNA NEAGLE, RAY MILLAND in "IRENE." CONGRESS: Tonight—9:00 P.M. 5-Act Stage Revue.
TERMINAL. "IT ALL CAME TRUE" & "OPENED BY MISTAKE." Ladies Today! 3 Normandy ROSE SOUP Plates 3 or Choice BLUE Bakeware.
BILTMORE, Doors Open 1:30; CRYSTAL, Doors Open 1:30. 3—F-E-A-T-U-R-E-S—3. LANA TURNER, "2 GIRLS on BROADWAY," ANN SHERIDAN, "IT ALL CAME TRUE" & "OPENED By MISTAKE."
BELPARK; Will Rogers. LINDA DARNELL "STAR DUST" & VIRGINIA BRUCE "FLIGHT ANGELS." BOTH THEATERS—TO THE LADIES Mint Tray with Jewelry Holder.
ALBA. Open 1:30. Laurence OLIVIER "REBECCA" & Geo. RAFT, 'HOUSE ACROSS THE BAY.'
LUNA. 1:30, Deanna Durbin, "It's a Date" & Tyrone Power, "Johnny Apollo."

LIBERTY. 3703 Full. 15c 1:30-6:30 20c After 6:30. Roy Rogers, Bob Steele, Gabby Hayes, "CARSON CITY KID," Jack Randall, "LAND of SIX GUNS." COOLED BY REFRIGERATION.
• IRVING. 4003 Irving—"DR. CYCLOPS" & Linda Darnell, 'STAR DUST.'
• EMBASSY. 3940 Fullerton Ave.—COOLED! Robert Young, Lana Turner, "RICH MAN, POOR GIRL," Olivia De Havilland, Errol Flynn, Rosalind Russell, "4's A CROWD."
• AVON. 3327 Fullerton Ave.—COOLED! Lana Turner, 'DRAMATIC SCHOOL,' H. Marshall, V. Bruce, "WOMAN Against Woman."
• CROWN. 1607 W. Division—3 FEATURES COOLED! "Hidden Menace" "DARK COMMAND"—"PRIMROSE PATH."

NORTHWEST

MONT CLARE. AIR CONDITIONED. FREE PARKING. SPENCER TRACY—RITA JOHNSON "EDISON, THE MAN." ALICE FAYE—DON AMECHE "LILLIAN RUSSELL."
TIFFIN. North Ave. at Karlov. John Wayne, Claire Trevor "DARK COMMAND." Charles Ruggles, "OPENED BY MISTAKE."
ALAMO. 3636 W. Chicago Ave.—Mat. Daily. Ladies' Gift Night. Joan Blondell in "TWO GIRLS ON BROADWAY." Charles Ruggles, "OPENED BY MISTAKE."
PICKWICK. Pk. Ridge—N. W. Hwy. at Touhy. COOLED!—Charles Ruggles in "OPENED MY MISTAKE" & Joan Blondell and Lana Turner in "TWO GIRLS ON BROADWAY."
LOGAN. Milwaukee at Sawyer—Op. 1 P.M. Linda Darnell in "STAR DUST." Hugh Herbert in "LA CONGA NIGHTS."
METRO. Lew Ayres, 'Strange Case of Dr. Kildare.' FRED ASTAIRE AND Eleanor Powell, "BROADWAY MELODY of 1940."
PATIO. 6008 Irving Park—Linda Darnell, John Payne in "STAR DUST." Hugh Herbert in "LA CONGA NIGHTS."
MILFORD. 15c 1 TO 6:30 P.M. 20c AFTER. NO TAX. "Viva Cisco Kid" & "Lone Wolf Meets a Lady." "Saint's Double Trouble"—CUTLERY TO LADIES. Mat.: "Terry & Pirates" & Candy Bar to Kids.
RIVOLI. 15c 1 TO 6:30 P.M. 20c AFTER. NO TAX. 'ABE LINCOLN IN ILLINOIS' & 'Viva Cisco Kid.' LADIES—Hot Oven Dinnerware—25c Adm. Mat.: "Terry & Pirates" & Candy Bar to Kids.
ADMIRAL. Open 1:30—Dictionary Nite. "Lone Wolf Meets a Lady." Raymond MASSEY, 'ABE LINCOLN IN ILLINOIS.'
PORTAGE. Op. 1:30—Encyclopedia Nite. Thrills—"DR. CYCLOPS." Jack Benny in "BUCK BENNY RIDES AGAIN."
DRAKE. Open 1:30—Bargain Matinee Price. Linda Darnell, "STAR DUST." Virginia Bruce, Wayne Morris, 'FLIGHT ANGELS.'
DALE. 2860 Milwaukee—3 HITS!—"ABE LINCOLN IN ILLINOIS"—"VIVA CISCO KID" & "Saint's Double Trouble."
KARLOV. Wayne Morris, Action Drama "SKI PATROL" & Raymond Massey, "ABE LINCOLN IN ILLINOIS."

WEST

Balaban & Katz Perfectly COOL Theaters

MARBRO, Madison-Crawford. Doors Open 1:30—ADULTS ONLY! VIVIEN LEIGH—ROBERT TAYLOR in "WATERLOO BRIDGE." JAMES CAGNEY, ANN SHERIDAN, Pat O'Brien "TORRID ZONE."
PARADISE. Open 1:30—Spencer Tracy, "EDISON, THE MAN" & Anna Neagle, Ray Milland, "IRENE."
SENATE. Ginger Rogers, 'Primrose Path' & Blondell, '2 Girls on Broadway.' Ladies Eve. Ticket 2 Tumblers plus necessary coupon for next week's bluefoot Stemware.
CENT. PK. Ruggles, 'Opened by Mistake' "And One Was Beautiful."
STATE. Ginger Rogers, 'Primrose Path' & Claire Trevor, "Dark Command."
MANOR. Lana Turner in "Two Girls on Broadway" & 'It All Came True.'

• AMERICAN. 8 N. Ash.—'It All Came True' and "SO This is LONDON."
• B'DY STRAND. 1641 Roos.—Dinnerware. Dick Arlen, 'HOT STEEL.' Lana Turner, Blondell, '2 GIRLS on BROADWAY.'
• JOY. 1611 W. Roos.—COOLED! 'REBECCA.' Geo. Raft, "HOUSE ACROSS the BAY."
• CRAWFORD. 19 S. Craw.—Cool! "LAST Alarm," "FLIGHT ANGELS."
• BYRD. Cic.-Mad.—COOLED! 'STAR DUST' Plus 'AND ONE WAS BEAUTIFUL.'
• WEST END. 121 N. Cicero—Matinee Today "DR. CYCLOPS" Jack Benny, Rochester in "BUCK BENNY RIDES AGAIN."

MARSHALL SQ. 2875 W. Cermak—COOL! 3 big features—"Hot Steel" "Two Girls on Broadway" & "It All Came True." ENAMELWARE FREE TO LADIES.
4 STAR. 2418 W. Madison—POPEYE CARTOON. Janice Logan in "DR. CYCLOPS." Hugh Herbert, Dennis O'Keefe, "La Conga Nights."
MADLIN. 1910 W. Madison—15c to 6:30. 5 ACTS VODVIL About 9 P.M. "DR. CYCLOPS" – "FLIGHT ANGELS."
IMPERIAL. 15c to 6:30—TONIGHT 20c. "Grand Old Opry." Weaver Bros. "The Under Pup," Fu Manchu, Cartoon & News.
LEXINGTON. 715 S. Crawford—Op. 1:30. Mat. Flash Gordon & "Saint's Double Trouble" & "Dr. Ehrlich's Magic Bullet."
SAVOY. 4346 W. Madison St.—Cesar Romero in "VIVA CISCO KID" and Raymond Massey, "ABE LINCOLN IN ILLINOIS."

NORTH

• SHERIDAN. 4038 Sherid.—COOLED! Alice Faye, Don Ameche, "Lillian RUSSELL" Robt. Donat, "If I Were Rich."
• VOGUE. 3812 B'dy—"PRIMROSE Path." W. Pidgeon, 'DARK COMMAND.'
COOLED BY REFRIGERATION
• MODE. 3912 Sheridan—"DR. CYCLOPS" "BUCK BENNY RIDES AGAIN."
• 400. 6746 Sher.—COOL! Durbin, 'It's a Date.' T. Power, Lamour, 'JOHNNY APOLLO.'
• DEVON. 6225 Broadway—Comfortably Cool. Robert Young, Lana Turner in "RICH MAN, POOR GIRL." Olivia De Havilland, Errol Flynn, Rosalind Russell, "4's A CROWD."
• BIOGRAPH. 2433 Lincoln—"STAR DUST" "FLIGHT ANGELS"—Rubyware.
• N. CENTER. 4031 Lincoln—DINNERWARE "DARK COMMAND" Plus Ginger Rogers, Joel McCrea, "PRIMROSE PATH."
• DAVIS. 4614 Lin. 'Buck Benny Rides Again' 'Dr. Cyclops'—Rubyware to Ladies.
• BUCK'M. 3319 N. Clk.—'It All Came True' Plus "Two Girls on Broadway."
• ARGMORE. 1040 Argyle—COOLED! ANDREA LEEDS and Joel McCrea, "YOUTH TAKES A FLING." ANN SHERIDAN in 'BROADWAY MUSKETEERS.'
• VIC. Sheffield-Bel.—Cool! 'FLIGHT ANGELS' "And One WAS BEAUTIFUL"—Ovenware.

CINEMA, Chicago at Michigan. review 2:00, 3:55-6:00, 8:05-10:15; feature 2:25, 4:30-6:35, 8:40-10:45. a gay, witty and adult comedy with good songs by Jerome Kern. IRENE DUNNE—DOUGLAS FAIRBANKS JR. "JOY OF LIVING."

ESQUIRE. Oak near Mich. Park Free, Lydy's, Del at Mich. "EDISON, THE MAN." SPENCER TRACY, RITA JOHNSON AND 243rd ESQUIRE HOUR. Feature at 2:25, 4:35, 6:45, 8:55 & 11:05.

ADELPHI. ADULTS TIL 6:30 15c. NITES 20c. Warren William, Jean Muir, "Lone Wolf Meets Lady." "VIVA CISCO KID." CESAR ROMERO, JEAN ROGERS. News, "Information Please," Edgar Kennedy Comedy, Cartoon & Mat. Only "DRUMS OF FU MANCHU."
LITTLE GERMAN. 2153 LINCOLN AVE. CONTINUOUS 2 P.M. "DER FELDZUG IN POLEN." 'Blitzkrieg Campaign in Poland' Eng. Dialog.
RIDGE. Devon at Clark—15c to 6 P.M. Virginia Bruce, "FLIGHT ANGELS." Linda Darnell, John Payne, "STAR DUST." Extra—1st Chp. "Conquering the Universe."
WINDSOR. 1225 N. CLARK—Open 1:30. COOLED!—Charles Ruggles, "OPENED BY MISTAKE" & Joan Blondell, Lana Turner in TWO GIRLS ON BROADWAY.
BRYN MAWR. Air Cond.—Op. 1—15c to 6:30. "BABIES FOR SALE." JEAN MUIR, 'AND ONE WAS BEAUTIFUL.' Mat. only—"Terry and the Pirates" Chapt. 2.
COED. 15c 1:30 to 6:30—Morse 'L' Sta.—Cool! F. Morgan, "Ghost Comes Home." Crosby—Hope in "ROAD TO SINGAPORE."
PLAZA. 308 W. North Ave.—Luncheonware FREE to ladies paying Eve. Adm.—R. Massey, "Abe Lincoln in Illinois" & "Grand Ole Opry."
ROSEWOOD. 15c to 6 P.M.—Eves. 25c Tax Incl. "VIVA CISCO KID." "HOUSE ACROSS THE BAY," G. Raft, J. Bennett.
GOLD COAST. CLARK at NORTH AVE. ALWAYS 15c. Frank Morgan in "THE GHOST COMES HOME."
LAKE SHORE. 3175 Broadway—Op. 1:30. "Lone Wolf Meets a Lady." Geo. Raft, J. Bennett, 'HOUSE ACROSS THE BAY.'
DE LUXE. 1141 WILSON AVENUE. "THE FLAG SPEAKS" in color. "STAR DUST"—"FLIGHT ANGELS."
DEARBORN. COOL!—SMASH HIT—"DOCTOR CYCLOPS." "BUCK BENNY RIDES AGAIN" with Jack Benny.

MOTION PICTURES NORTH

Balaban & Katz Perfectly COOL Theaters

UPTOWN, Broadway-Lawrence. Doors Open 1:30 P.M.—ADULTS ONLY! VIVIEN LEIGH—ROBERT TAYLOR in "WATERLOO BRIDGE" & JAMES CAGNEY—ANN SHERIDAN, PAT O'BRIEN "TORRID ZONE."
GRANADA. Show Starts 1:30. Madeleine Carroll, Brian Aherne, "MY SON, MY SON" and Dorothy Lamour, Rob't Preston, 'TYPHOON.'
RIVIERA. STIRRING Drama! Don Ameche, "FOUR SONS" & Dead End Kids, "YOU'RE Not So TOUGH."
CENTURY, Show Starts 1:30; NORTOWN, Doors Open 1:30; NORSHORE, Show Starts 1:10. SPENCER TRACY "EDISON, THE MAN" & ALICE FAYE, DON AMECHE "LILLIAN RUSSELL."
PANTHEON. Open 1:30—Spencer Tracy, "EDISON, THE MAN" Anna Neagle, Ray Milland in "IRENE."
BELMONT. Open 1:00—Spencer Tracy, "EDISON, THE MAN" and Alice Faye, Don Ameche, 'Lillian RUSSELL.' Plus Jack Holt, 'PASSPORT TO ALCATRAZ.'
COVENT; CINE'. Open 1:30. Jack Benny & Rochester "Buck Benny Rides Again." Plus Humans 14 Inches Tall! "DR. CYCLOPS."
LAKESIDE. 1:30—Baby Farms Exposed! "BABIES FOR SALE" Plus Hugh Herbert in "LA CONGA NIGHTS." 1st 2 Chapters "WINNERS OF THE WEST."
HOWARD. Lana Turner, Joan Blondell, "Two Girls on Broadway" and Ann Sheridan, Jeffrey Lynn, 'It All Came True.'

SOUTH

Balaban & Katz Perfectly COOL Theaters

TIVOLI. Open 1:30—BOB HOPE, PAULETTE GODDARD "GHOST BREAKERS" & Don AMECHE, Eugenie LEONTOVICH "FOUR SONS."
SOUTHTOWN. Doors Open 1:30—ADULTS ONLY! ROBERT TAYLOR—VIVIEN LEIGH "WATERLOO BRIDGE" & DOROTHY LAMOUR, ROBERT PRESTON "TYPHOON" in Glorious TECHNICOLOR!
TOWER. Open 1:30—SPENCER TRACY, "EDISON, THE MAN" Plus ANNA NEAGLE, RAY MILLAND, "IRENE."
MARYLAND. "It All Came True" & "2 Girls on Broadway."
REGAL. ON THE STAGE!—HUGE SHOW EARL 'Father' HINES & ORCH. On Screen . . Alice Faye, 'Lillian RUSSELL.'

HIGHWAY. 63d-Western. ALWAYS COOL. CLARK GABLE, MYRNA LOY, SPENCER TRACY "TEST PILOT." "COLLEGE SWING," BOB HOPE, MARTHA RAYE, BURNS & ALLEN.
MARQUETTE. 63rd & Kedzie—Kent Taylor, Florence Rice, Una Merkel, Ann Rutherford and Allen Marshall in "FOUR GIRLS IN WHITE." WILLIAM POWELL—GINGER ROGERS "STAR OF MIDNIGHT."
COMMERCIAL. 9150 Commercial—Op. 11:30. COOLED!—Charles Ruggles, "OPENED BY MISTAKE" & "WHILE NEW YORK SLEEPS"—Dishes to Ladies with Evening Ticket.
JACKSON PK. COOL!—LINDA DARNELL IN "STAR DUST." Virginia Bruce, Wayne Morris "FLIGHT ANGELS."
LEX. 1162 E. 63rd St.—COOLED by Refrigeration. A. Dekker, J. Logan in "DR. CYCLOPS." V. Bruce, D. Morgan in "FLIGHT ANGELS."
KIMBARK. 6240 KIMBARK AVENUE. 3 Feats.—1. "SKI PATROL." 2. Saint's Double Trouble 3. Lone Wolf Meets a Lady.
MICHIGAN. 110 E. Garfield Blvd.—COOLED! Linda Darnell, "STAR DUST" and Virginia Bruce, Wayne Morris, "FLIGHT ANGELS."
E. A. R. 6839 Went.—COOLED—Raymond Massey, "ABE LINCOLN IN ILLINOIS" & "LONE WOLF MEETS A LADY."

MOTION PICTURES SOUTH

MODERNLY AIR-CONDITIONED WARNER BROS. THEATRES. For Picture Times Phone Triangle 1500.

AVALON, 79th & Stony. Free Parking. ADULTS ONLY—Open at 1:30 P.M. Robert Taylor—Vivien Leigh "WATERLOO BRIDGE." Dorothy Lamour—Robert Preston, Lynne Overman "TYPHOON" in Color.
CAPITOL. 79th at Halsted. Free Parking. Today—Doors Open at 1:30 P.M. James Cagney—Ann Sheridan, Pat O'Brien 'TORRID ZONE.' John Garfield—Anne Shirley "SATURDAY'S CHILDREN."
STRATFORD. OPEN 1 P.M.—LATE SHOW 10:45. STAGE—5 BIG ACTS. On Screen: Anna Neagle, Ray Milland, May Robson "IRENE." Added! Andy Clyde Comedy Riot.
BEVERLY. 95th-Ashland—Free Parking. Kent Taylor and Lana Turner, Joan Blondell, 'TWO GIRLS ON BROADWAY.'
JEFFERY, Free Parking, 71st-Jeffery; OGDEN, 63rd-Ashland. Ginger Rogers "PRIMROSE PATH." Claire Trevor, Wayne Morris "DARK COMMAND."
RHODES. "TWO GIRLS on BROADWAY." John Wayne, "Dark Command."
GROVE, 76th-Cottage; HIGHLAND, Free Parking. Ann Sheridan, Jeffrey Lynn "IT ALL CAME TRUE." Ginger Rogers "PRIMROSE PATH."
SHORE. Linda Darnell in "STAR DUST." Weird, Amazing! 'DR. CYCLOPS.'
COSMO. Weird! Amazing! 'DR. CYCLOPS.' Hugh Herbert, 'La CONGA NIGHTS.'
FROLIC. Patriotic "The Flag Speaks." Linda Darnell, "STAR DUST." Wayne Morris, 'FLIGHT ANGELS' Virg. Bruce.
OAKLAND. Patriotic "The Flag Speaks." "AND ONE Was BEAUTIFUL." Wayne Morris, 'FLIGHT ANGELS' Virg. Bruce.
HAMILTON. "BUCK BENNY Rides Again" and "FLIGHT ANGELS."

PICCADILLY. Alice Faye, Don Ameche "LILLIAN RUSSELL." Anna Neagle, Ray Milland "IRENE."

ATLANTIC. (Enamelware Free) Hot Steel, Rocky Mt. Rangers & Opened by Mistake.
MIDWEST. (Enamelware Free) OPENED BY MISTAKE AND HOT STEEL.
PEOPLES. (1) Hot Steel (2) La Conga Nights (3) ROCKY MOUNTAIN RANGERS.
HARPER. Virginia Bruce, FLIGHT ANGELS & Gary Cooper, If I Had a Million.
HYDE PARK. 15c ALL Eve. Noel Coward in THE SCOUNDREL.
SHAKESPEARE. Ski Patrol—Saint's Double Trouble & LAST ALARM.

MIDWAY. COOL—3 Hits—1st Chicago Showing. THRILLS! CHILLS!—Guaranteed. Beautiful women marked for death—None could escape. World's Weirdest Mystery Show! "PHANTOM FIEND." "NIGHT CLUB QUEEN." Sinful Drama of Cabaret Life. Plus "Topper Takes a Trip," R. Young, C. Bennett.
WOODLAWN. Cool—3 Hits—"GUNGA DIN." Victor McLaglen, Cary Grant. "St. Louis Blues," D. Lamour & "3 Rappy People."
RAY. COOL!—3 HITS—Errol Flynn, David Niven, "DAWN PATROL." "Torch Plays with Dynamite," J. Wyman, "Escape to Paradise," K. Taylor.
ARK. COOL!—3 HITS—Bob HOPE, Shirley Ross, "THANKS for the MEMORY," Geo. Arliss, "DR. SYN" & "VIVA CISCO KID," Cesar Romero.
SUN. 7319 S. Went.—Cool—3 Hits—Mat. Daily 15c. "Joe and Ethel Turp Call on the President." "GHOST COMES HOME" & "GANGS of the CITY."
RAMOVA. 35th-Halsted—"DARK COMMAND." Merle Oberon, "Wuthering Heights." STAGE: JAMBOREE AND FUN FESTIVAL.
COLONY. COOL!—JEAN MUIR in "AND ONE WAS BEAUTIFUL." J. Blondell, Lana Turner, "Two Girls on Broadway."

• SUBURBAN •

NO MAN'S LAND

Teatro. air conditioned—cool. "IRENE," Anna Neagle, Ray Milland, Roland Young. "40 LITTLE MOTHERS," Eddie Cantor, Rita Johnson. Open 1:30. 25c to 6:00.

EVANSTON

STADIUM. 1700 Central St.—Op. 1:30—COOL! Jack Benny—Rochester, 'BUCK BENNY RIDES AGAIN.' LINDA DARNELL, ROLAND YOUNG "STAR DUST."
B&K VALENCIA. Starts 1:15, Virginia Bruce, Bellamy, "Flight Angels." Hugh Herbert, Denis O'Keefe, "La Conga Nights." Mat. Hop A Long Cassidy, 'Hills of Old Wyoming.'
B&K CORONET. Open 1:30—Cesar Romero, "VIVA CISCO KID" Plus Thrilling! 'S-K-I P-A-T-R-O-L' & Popular Science. Matinee 1st chap. "WINNERS OF THE WEST."
B&K VARSITY. Starts 1:30—Madeleine Carroll, Aherne, "My Son, My Son." Plus Anna Neagle, Ray Milland in "IRENE."

WILMETTE

WILMETTE. OPEN 12:30—20c TO 6:30. JEFFREY LYNN, Ann Sheridan, Humphrey Bogart "IT ALL CAME TRUE." "HOT STEEL," Richard Arlen, Andy Devine. Plus WALT DISNEY'S "THE POINTERS."

HIGHLAND PARK

ALCYON. "Saturday's Children." JOHN GARFIELD—ANNE SHIRLEY. Spencer Tracy, Rita Johnson "EDISON, THE MAN."

WINNETKA

COMMUNITY. JACK BENNY, Ellen Drew, Andy Devine & Rochester in "BUCK BENNY RIDES AGAIN."

LAKE FOREST

DEERPATH. Spencer Tracy, Rita Johnson, Gene Lockhart, Lynne Overman, Charles Coburn in "EDISON, THE MAN."

DES PLAINES

DES PLAINES. COOLED!—Virg. Bruce, "FLIGHT ANGELS" & Linda Darnell, Rol. Young in "STAR DUST."

PARK RIDGE

PICKWICK. COOLED!—Charles Ruggles, "OPENED BY MISTAKE" & Joan Blondell, Lana Turner in "TWO GIRLS ON BROADWAY" and MICKEY MOUSE Cartoon.

DOWNERS GROVE

TIVOLI. Doors Open 1:30—GINGER ROGERS, Joel McCrea, "PRIMROSE PATH." Laugh Riot! Charlie Ruggles, "Opened by Mistake."

HOMEWOOD

HOMEWOOD. COOL!—George Sanders, "Saint's Double Trouble." "ABE LINCOLN IN ILLINOIS," Raymond Massey.

MAYWOOD

LIDO. "EDISON, THE MAN," Spencer Tracy, Rita Johnson. Alice Faye, Don Ameche "LILLIAN RUSSELL."

FOREST PARK

FOREST. Mad. at Des Plaines—Comfortably Cool. Lana Turner, George Murphy, Joan Blondell "Two Girls on Broadway." Richard Arlen, Andy Devine, "HOT STEEL."

OAK PARK

LAKE. Lake and Marion Streets—COOLED! Barbara Stanwyck and Henry Fonda in "MAD MISS MANTON." Robert Montgomery, Janet Gaynor, Franchot Tone, "3 LOVES HAS NANCY."
LAMAR. Marion at Lake Street "L"—COOLED! Robert Donat, "IF I WERE RICH." Alice Faye, Don Ameche, "LILLIAN RUSSELL."
SOUTHERN. 828 S. Oak Park—COOLED! "The HOUSE ACROSS THE BAY." Laurence Olivier, Joan Fontaine in "REBECCA."
TOWN. Roosevelt at Austin—COOLED! 15c 1:30 to 6:00; 20c AFTER 6:00. "SKI PATROL" & "SAINT'S DOUBLE TROUBLE."

AUSTIN

SYMPHONY. 5937 W. Chgo.—Air-Conditioned. Patriotic "FLAG SPEAKS" and Wayne Morris, "FLIGHT ANGELS," Virg. Bruce & Linda Darnell in "STAR DUST," John Payne.
PLAISANCE. WARREN WILLIAM in "LONE WOLF MEETS A LADY." Pulitzer Prize Play "Abe Lincoln in Illinois." Mat. Only—Preston Foster in "Missing Evidence."
PARK. Fred Astaire—Eleanor Powell in "BROADWAY MELODY OF 1940." Lew Ayres in "DR. KILDARE'S STRANGE CASE."
IRIS. 15c 1:30 to 6—"ABE LINCOLN in Illinois." Action Hit! "Lone Wolf Meets a Lady." Peasant Handcraftware to Ladies with 25c adm.

ELMWOOD PARK

ELM. 7540 Grand Ave.—Albert Dekker in "DR. CYCLOPS." Barbara Read, Helen Vinson in "CURTAIN CALL."

BERWYN

BERWYN. Open 1:30—Lana Turner, Joan Blondell, "2 Girls on Broadway." Ann Sheridan, Jeffrey Lynn, 'IT ALL CAME TRUE.'

LA GRANGE

LA GRANGE. Open 1:30—Ginger Rogers, Joel McCrea, "Primrose Path." Plus Charlie Ruggles, "OPENED BY MISTAKE."

CICERO

OLYMPIC. 15c to 6:30—20c After. Merle Oberon, Rex Harrison, "OVER THE MOON." ALSO "BLUE MONTANA SKIES."

ELMHURST

YORK. BABY SANDY, MISCHA AUER & Tom Brown, "SANDY IS A LADY." Claire Trevor, W. Pidgeon, "DARK COMMAND."

Fresh Berries Are Pretty in Orangeade

Monday's Menu

BREAKFAST
Stewed Dried Fruit
Sautéed Eggs
Cinnamon Toast
Milk Coffee

LUNCH
Cornmeal Waffles, Maple Sirup
Sausage Links
Cole Slaw
Fresh Sliced Peaches with Cream
Milk Iced Tea

DINNER
Lamb Stew with Vegetables
[Carrots, Turnips, Potatoes]
Tomato and Cucumber Salad
Cloverleaf Rolls
Fresh Cherry Bread Pudding
Whipped Cream
Milk Coffee

BY MARY MEADE.

[Copyright: 1940: By The Chicago Tribune.]

Drop a few fresh berries [any kind] into the tall glasses of orangeade you serve on the porch next time the heat becomes oppressive, and see how much more appeal the chilly drink has for guests [as if it wouldn't have plenty of appeal anyway!]

Here's how to make a good orangeade for four: Combine 2 cups orange juice, ½ cup lemon juice, ¼ cup sugar, and 1 cup water. Stir well to dissolve sugar, and pour over cracked ice in tall glasses. Garnish with a sprig of mint to each glass, a half orange slice, and a few fresh berries.

Berries and orangeade remind me of a good raspberry ice cream and an equally delicious orange sherbert, both made in the refrigerator.

Raspberry Ice Cream.
[Serves Six.]
1 pint fresh raspberries
½ cup sugar
½ cup milk
1 tablespoon lemon juice
¼ cup light corn sirup
1 cup cream, whipped

Combine berries and sugar. Mash fruit and let stand for an hour. Strain and add milk, lemon juice, and corn sirup. Fold in whipped cream, turn into refrigerator tray, and freeze. Stir once during freezing.

Orange Sherbert.
[Serves Eight.]
1 tablespoon plain gelatin
2 tablespoons cold water
1½ cups sugar
1 cup water
2 egg whites
2 cups orange juice
3 tablespoons lemon juice

Soften gelatin in cold water. Save out 2 tablespoons of sugar and boil the rest with the cup of water for 5 minutes. Dissolve gelatin in hot sirup. Beat egg whites until frothy and add the 2 tablespoons sugar. Continue beating until stiff. Pour sirup into egg whites slowly, beating constantly. Add fruit juices. Pour into freezing tray and freeze at coldest temperature. When sherbert has almost entirely frozen, remove to chilled bowl and beat well. Return to refrigerator tray to freeze until firm.

For many another fruity ice, sherbert, ice cream and parfait to be made in the refrigerator, see "Refrigerator Ice Creams," a booklet which will be mailed upon receipt of 5 cents in stamps.

WINNIE WINKLE, THE BREADWINNER: *Money Talks*

THAT STAGEHAND INSISTED ON PAYING ALL FARES AND GETTING THESE PULLMAN CHAIRS FOR THE SHOW FOLKS!
THAT WAS NICE OF HIM! HE SEEMS TO BE RICH!
YES, AND HE LIKES TROUPERS! BESIDES, HE CAN SCRAP!
MAYBE HE IS BEING A GANGSTER! THEY ARE HAVING LOTS MONEYS!
IT'S ALL SO ODD AND MYSTERIOUS!
MAYBE NICK IS RIGHT! HE MIGHT BE A GANGSTER WHO FIGURES HE CAN HIDE OUT BY TRAVELING WITH A SHOW!
WELL, SISTER, GANGSTER OR NOT— ME FOR TH' MYSTERY KID!
7-20
Reg. U. S. Pat. Off. Copyright, 1940, by The Chicago Tribune.

HAROLD TEEN — *A MOST CLEVER DEDUCTION*

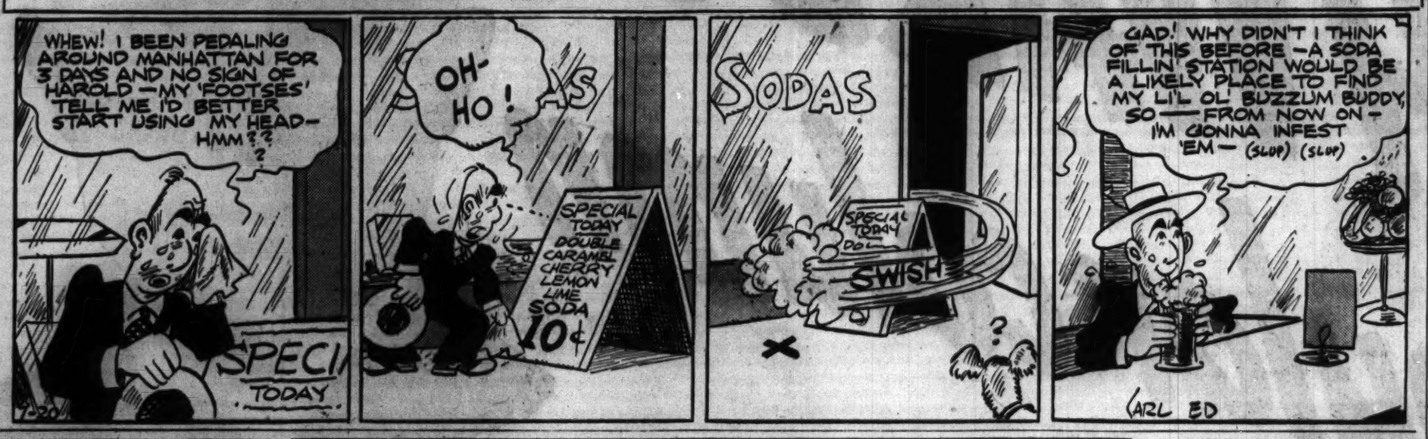
WHEW! I BEEN PEDALING AROUND MANHATTAN FOR 3 DAYS AND NO SIGN OF HAROLD — MY 'FOOTSES' TELL ME I'D BETTER START USING MY HEAD— HMM??
SPECI
TODAY
7-20
OH-HO!
SPECIAL TODAY DOUBLE CARAMEL CHERRY LEMON LIME SODA 10¢
SODAS
SPECIAL TODAY
SWISH
GAD! WHY DIDN'T I THINK OF THIS BEFORE — A SODA FILLIN' STATION WOULD BE A LIKELY PLACE TO FIND MY LI'L OL BUZZUM BUDDY, SO — FROM NOW ON — I'M GONNA INFEST 'EM — (SLOP) (SLOP)
CARL ED

Wife Is Wise to Let Mate Aid His Family

BY DORIS BLAKE.

[Copyright: 1940: News Syndicate Co., Inc.]

Should a wife refuse to let her husband contribute to the support of his parents?

Ambitious to get ahead, one young wife resents the money her husband gives to his father and mother.

"We married without his parents' consent," she writes. "My mother lives with us and pays half the rent and does everything she can to help us.

"My husband makes $22 a week and I make $18. His parents now receive relief and his relatives give them meat and groceries. They have a spare room they could rent with board, but his mother won't take a boarder.

"I am trying to save my salary so my husband can open his own business. The $5 a week my husband gives his parents would pay my rent. My husband is a grand person, but how can I make him realize that charity begins at home? He says he can't see his parents starve, but we haven't had chicken for months and his mother gets a chicken ever. week from a relative who is a butcher."

This wife doesn't realize it, but the charity that begins at home ends at home, usually with the individual. If her husband practiced the philosophy she advocates he would be selfish to his wife. The day might come when she might be left in the lurch, too.

The old mother-in-law may not be as adaptable as she should be in the matter of a boarder, but she raised a fine, honorable son. The girl came along and took him from her. The least the young wife can do is not to begrudge the little her husband does for his parents.

Let Beauty Be Not Vanity, but Real Compliment

BY ANTOINETTE DONNELLY.

[Copyright: 1940: News Syndicate Co., Inc.]

The motive for beauty is important. It makes all the difference between empty prettiness and radiant charm.

The vain woman preens before her mirror. Her cold creams and cosmetics are part of her ritual of self-worship. Her clothes and trips to the beauty parlor probably are bought at the expense of some one else's necessities. The hours she spends on beauty care are invested to reap admiration of herself. The result is a superficial perfection that "misses," a lamp with the light pulled out.

Good grooming, a skin enhanced with the right cosmetics, well dressed hair, daintiness, careful manicuring can and should be the expression of a woman's regard for other people. She may use the same creams and hand lotions as her vain sister. She may attend the same beauty shop. A certain amount of time is set aside to keep her face and hair, her hands and figure, at their best.

Her desire is to compliment her husband or her sweetheart, her hostess or her guests. It is her gracious way of showing that she values their interest in her. When her husband comes home, she wants to look attractive for the sake of pleasing him.

No one would go to a formal dinner with touselled hair, dirty nails, and dressed in slacks. It would be an insult to the hostess. Yet sloppy grooming, cracked nails, makeup carelessly applied suggest that a woman doesn't value her husband's or her friends' opinion very highly.

A sincere desire to compliment other people by being well groomed will illumine loveliness.

Thrilling Spy Drama Told in W-G-N Wings for America Episode

Wings for America, W-G-N and the Mutual Broadcasting system's serial of fifth column activity against America's defenses, presented last night an episode of spies and sabotage revealing how subversive agents might seek possession of the nation's great secret weapon—the army airplanes' new bomb sight.

In this imaginary drama, Elissa Landi, playing the part of a Chicago Tribune reporter, and Phillips Holmes, as a Mutual network commentator, foil a plot of "Advance Front" agents to steal a bomb sight from one of the army's flying fortresses. The spy group steals a plane but cracks up against a canyon wall in a fog.

This episode, titled "Claws of the Eagle," is portrayed in two full pages of pictures in the Graphic section of tomorrow's SUNDAY TRIBUNE.

Special guests in W-G-N's main studio for last night's broadcast were army flyers and personnel of air lines operating in Chicago.

* *

Showing of Drawings.

Miss Josephine Wood will show colored plate drawings of Guatemala hinterland costumes Monday evening in the Matrix club rooms, 75 East Wacker drive.

TODAY'S RADIO BROADCASTS

ON SHORT WAVE.
[Central daylight saving time.]

MOSCOW—7:00 p. m.—Broadcast in English. RV96, 15.24 meg., 19.7 m.; RNE, 12 meg., 25 m.

LONDON—8:15 p. m.—"Dispatch from the Front." GSD, 11.75 meg., 25.5 m.; GSC, 9.58 meg., 31.3 m.

ROME—10:00 p. m.—News in English. 2RO5, 31.15 m.; 2RO4, 25.40 m.; 2RO6, 19.61 m.

MOSCOW—3:00 a. m.—English Period. RV96, 15.24 meg., 19.7 m.

CHICAGO FREQUENCIES.

W-G-N—720	WCFL—970
WIND—560	WJJD—1200
WMAQ—670	WWAE—1200
WBBM—770	WEDC—1210
WLS—870	WSBC—1210
WENR—870	WGES—1360
WAAF—920	WHIP—1480

[*Indicates MBS program.]

7:00 A. M.
W-G-N—Good Morning prog.
WMAQ—Suburban hour.
WAAF—Breakfast Express.
WCFL—Cheerful Earful.
WJJD—Louis P. Lehman.
WBBM—News of Europe.

7:15 A. M.
WLS—Bulletin Board
WBBM—Morning Reporter.

7:25 A. M.
W-G-N—Nothing but Truth.

7:30 A. M.
W-G-N—Good Morning prog.
WBBM—Musical Clock.
WLS—Christine.
WJJD—Islanders.

7:45 A. M.
WLS—Morning Devotions.
WJJD—Weather Bureau.

7:55 A. M.
W-G-N—Whistler and His Dog.

8:00 A. M.
W-G-N—Your Morning News.
WCFL—Breakfast club.
WMAQ—Your Neighbor.
WJJD—Musical Motorist.
WBBM—Musical Clock.

8:15 A. M.
W-G-N—Listen to the Band.
WJJD—Barbara Winthrop.

8:30 A. M.
W-G-N—Good Morning prog.
WBBM—Let's Be Lazy.
WIND—Organ Interlude.
WMAQ—Coffee Time.
WJJD—Army Round Table.
WLS—The Rangers.

8:45 A. M.
WLS—Evelyn.
WMAQ—Norman Ross.
WJJD—Modernists.

9:00 A. M.
W-G-N—Jolly Joe.
WIND—Start Right.
WBBM—Saturday Sunshine.
WJJD—Grow Slender.
WMAQ—Lincoln Highway.
WCFL—Fr. John J. Dussman.
WLS—Uncle Jack.

9:10 A. M.
WAAF—Canary Serenade.

9:15 A. M.
WCFL—Morning Musical.
WJJD—Toast Master.
WIND—Church Council.

9:30 A. M.
W-G-N—Keep Fit to Music.
WBBM—Singing Bee.
WMAQ—Bright Idea Club.
WJJD—Regedus' orchestra.
WSBC—Italian program.
WLS—Editor's Raymow.
WIND—Priscilla and Piano
WCFL—For Women Only.

9:45 A. M.
W-G-N—June Baker, Home Management.
WJJD—Swing Saturday.
WIND—Bob and Bonnie.
WAAF—Orchestra Pit.
WLS—Chore Boys.

10:00 A. M.
WMAQ—Chautauqua Symphony.
WLS—Spelling Bee.
WCFL—Deep River Boys.
WIND—Morning Melodies.
WBBM—Norman Ross.
WAAF—Tower Tunes.

10:05 A. M.
*W-G-N—Walter Fiandorf.

10:15 A. M.
*W-G-N—Benny Krueger's orchestra.
WJJD—Swing Fever.
WCFL—Varieties.

10:30 A. M.
WJJD—Council for Youth.
WMAQ—Sports School.
WAAF—Rhythm Romance.
WBBM—Norman Ross.
WLS—Howard Peterson.
WCFL—Our Barn.

10:45 A. M.
W-G-N—News.
WJJD—Missing Persons.
WMAQ—Women's Club.
WLS—Cheese Market.

10:50 A. M.
W-G-N—Hits of Today.

11:00 A. M.
*W-G-N—Geo. Duffy's orch.
WIND—Salon Orchestra.
WJJD—Bob and Bonnie.
WBBM—Country Journal.
WLS—Martha Crane.
WCFL—General Speaks.
WMAQ—Morning Jubilee.
WAAF—On Broadway.

11:15 A. M.
W-G-N—Quin Ryan.
WCFL—Youth program.
WAAF—Melody Review.
WJJD—Priscilla Holbrook.
WMAQ—Oyanguren.

11:30 A. M.
W-G-N—Command Performance.
WLS—Government Reports.
WIND—Let's Pretend.
WMAQ—Farm and Home.
WJJD—Debater's Forum.
WBBM—Music for Missus.
WMBI—Church School.

11:45 A. M.
WBBM—Man on the Street.
WAAF—Rhythm Revue.
WCFL—Sport News.
WLS—Chore Boys.

NOON.
W-G-N—Radio's Voice.
WAAF—Symphony hour.
WBBM—Park District.
WHIP—Gospel Singer.
WLS—Pete's Money Box.

12:15 P. M.
W-G-N—Jane Anderson.
WIND—Bob Atcher.
WJJD—Anson Weeks.
WBBM—Health Highways.
WBBM—Health Highways.
WCFL—Call to Youth.

12:30 P. M.
W-G-N—Markets.
WJJD—J. Alexander.
WBBM—Golf Tournament.
WCFL—Willie Winn.
WMAQ—Ilks Chase.
WHIP—Rural Salute.

12:45 P. M.
W-G-N—Walter Flandorf.

12:45 P. M.
W-G-N—Reviewing Stand.
WJJD—Taxpayers School.
WLS—Grain markets.
WCFL—General Speaks.
WIND—Hyde Parker.

1:00 P. M.
W-G-N—R. Ginsburgh's orch.
WCFL—Saturday Swing.
WIND—Italian hour.
WLS—Poultry Service.
WJJD—Midday Roundup.
WBBM—Exploring Space.
WMAQ—I'm an American.

1:15 P. M.
*W-G-N—Johnny Duffy's Music.
WBBM—Missus News.
WMAQ—Gardner Benedict orchestra.

1:30 P. M.
W-G-N—U. P. News.
WIND—Sports Edition.
WLS—Home Talent.
WBBM—Flashgrams.
WMAQ—Matinée in Rhythm.
WJJD—Music Please.

1:45 P. M.
W-G-N—Leadoff Man.
WIND—Race results.
WCFL—Hal Totten.
WBBM—Dugout Dope.

1:55 P. M.
W-G-N—Cubs vs. Phillies. Also WBBM, WCFL, WJJD.

2:00 P. M.
WMAQ—Frank Ross.
WSBC—Postal Service.
WIND—Sports Edition.
WAAF—Marine Adventures.
WWAE—Saturday Jamboree.

2:15 P. M.
WAAF—Piano Novelties.
WLS—Merry-Go-Round.

2:30 P. M.
WMAQ—Music Camp.

2:45 P. M.
WAAF—Army Facts.

3:00 P. M.
WAAF—Mythical Ballroom
WHIP—Jugo-Slav hour.
WENR—Club Matinée.
WMAQ—Golden Melodies.

3:30 P. M.
WMAQ—Al Donahue orch.
WMBI—Bible Study.

3:45 P. M.
WBBM—Tenth Inning.

4:00 P. M.
W-G-N—Swing It.
WIND—Sports results.
WMAQ—Tommy Dorsey.
WCFL—Dancetand.
WJJD—Scoreboard.
WBBM—Buffalo Presents.
WENR—Gus Steck's orch.

4:15 P. M.
*W-G-N—Tommy Reynolds orchestra.
WJJD—Fred Beck.
WAAF—P. B. I. Realities.

4:30 P. M.
WAAF—Musical Varieties.
WHFC—Kay Kyser.
WENR—Ricardo's Rhythms
WBBM—Nat Brandwynne.

4:40 P. M.
*W-G-N—A. P. News.

4:45 P. M.
*W-G-N—Arlington Classic.
WJJD—Variations.
WAAF—Front Page Drama.
WMBI—Slovak program.

5:00 P. M.
WENR—El Chico.
WBBM—Arlington Classic. Also WMAQ.

5:15 P. M.
*W-G-N—Four Bachelors.
WCFL—Union Label.
WJJD—On Right Side.
WAAF—Sport Shorts.
WMAQ—El Chico.

5:20 P. M.
WBBM—Golf tournament.

5:30 P. M.
W-G-N—Meet the Stars.
WMAQ—Art of Living.
WENR—Renfrew.
WHIP—Budapest hour.
WAAF—Melody Time.
WIND—Race Results.
WCFL—Alvino Ray.

5:45 P. M.
WCFL—Hit Revue.
WJJD—Art Tatum.
WAAF—Rhythm Revue.
WBBM—The World Today.

6:00 P. M.
W-G-N—R. Ginsburgh's orch.
WIND—German hour.
WMAQ—Kindergarten.
WENR—Message of Israel.
WAAF—Mythical Ballroom.
WBBM—Charlie Grimm.
WCFL—Dinner concert.

6:15 P. M.
W-G-N—Bob Elson.
WCFL—Dad's Family.
WJJD—Twilight Musical.

6:30 P. M.
W-G-N—Capt. Herne.
WMAQ—Musical Entrée.
WBBM—Bull Session.
WCFL—Race Results.
WJJD—Fred Beck.

6:45 P. M.
*W-G-N—Inside of sports.
WHFC—Paging the Preps.
WMAQ—H. V. Kaltenborn.
WLS—Prairie Ramblers.
WCFL—Al Donahue's orch.

7:00 P. M.
W-G-N—Ray Noble's orch.
WLS—Home Talent.
WBBM—Sky Blazers.
WIND—Heidelberg Ensemble.
WJJD—Western Pals.
WWAE—Twilight Symphony.
WMAQ—Bobby Byrne's orch.
WCFL—Radio Guild.

7:15 P. M.
WJJD—Heidelberg Ensemble.
WIND—Romance Melodies.

7:30 P. M.
W-G-N—Nobody's Children.
WCFL—Where to Go.
WBBM—Human Adventure.
WMAQ—Listener's Playhouse.
WIND—Aristocrats.
WLS—Barn Dance.
WAAF—Musical Grab-bag.
WJJD—Music Please.

8:00 P. M.
W-G-N—Voice of Liberty.
WBBM—Hit Parade.
WMAQ—Clyde Lucas' orch.
WLS—Barn Dance.
WIND—In Music Room.
WCFL—Grant Park concert.
WJJD—Funmakers.

8:15 P. M.
*W-G-N—Tomorrow's Tribune.
WAAF—Miniature concert.
WMAQ—Hollywood Handicap.

8:22 P. M.
W-G-N—Quin Ryan.

8:30 P. M.
*W-G-N—Choral Festival.
WJJD—Suppertime Frolic.

8:45 P. M.
WBBM—Saturday Serenade.

9:00 P. M.
WLS—Barnyard Jamboree.
WMAQ—Uncle Ezra.
WIND—J. Jackson's orch.

9:15 P. M.
WBBM—Public Affairs.
WCFL—Dancetand.

9:30 P. M.
*W-G-N—A. P. News.
WLS—Front Porch Party.
WMAQ—Horace Heidt.

9:35 P. M.
W-G-N—Griff Williams.
WBBM—War News.

9:45 P. M.
WBBM—We All Sang.

10:00 P. M.
*W-G-N—L. Keller's orch.
WLS—Barn Dance.
WIND—Jack Russell.
WBBM—People's Platform.

10:15 P. M.
W-G-N—Ben Bernie's orch.
WMAQ—Carl Ravazza's orch.

10:30 P. M.
W-G-N—Terry Shand's orch.
WCFL—Music Lovers' prog.
WMAQ—Ted Lewis.

10:45 P. M.
WBBM—Dick Jurgens.

11:00 P. M.
W-G-N—News.
WLS—Barn Dance.
WBBM—Ozzie Nelson.
WMAQ—J. Lunceford.

11:15 P. M.
W-G-N—Griff Williams' orch.

11:30 P. M.
*W-G-N—Blue Barron's orch.
WCFL—Rocco and Rhythm
WMAQ—Horace Heidt's orch.

MIDNIGHT.
*W-G-N—Ray Noble's orch.
WIND—Nite Watch.
WBBM—Chuck Foster's orch.
WENR—J. Lunceford.

12:30 A. M.
*W-G-N—Stuart Allen's orch.

1:00 A. M.
W-G-N—Leonard Keller.

Today's Features

ON W-G-N.
[Central Daylight Time.]

The American Choral Festival, 60 minutes of fine choral music, conducted by Alfred Wallenstein, will be offered over W-G-N and the coast to coast Mutual network from 8:30 to 9:30 p. m. Selections to be offered include "John Brown's Song," by Robert Delaney, and "King Gorm and the Grim," by Horatio Parker.

Jolly Joe Kelly.

Jolly Joe's Junior Jamboree, a program designed to bring out the talents of young folks, is scheduled at 9 o'clock this morning. Jolly Joe Kelly, director of the show and radio favorite for many years, offers the youngsters showing talent, dramatic or musical, a chance to appear before the microphone. The Jamboree is heard each Saturday at the same hour.

A description of the running of the Arlington Classic, $30,000 race, from Arlington Park, will be reported at 4:45 p. m. Guy Savage, W-G-N announcer, will be heard in the commentary from the track while the running of the race will be given by Frank Ashley, official track caller. Starting at 1:55 p. m. Bob Elson will be heard with a play-by-play report of the Chicago Cubs-Philadelphia ball game.

W-G-N and Mutual's famous Dance Parade featuring the orchestras of Griff Williams, Leonard Keller, Ben Bernie, Terry Shand, Blue Barron, Ray Noble, and Stuart Allen, will be presented from 9:35 p. m. until closing.

Other programs:

9:45 a. m.—June Baker—Home Management.

11:30—Command Performance.

Noon—Radio's Voice—Guy Savage.

5:30 p. m.—Meet the Stars.

7:30—Nobody's Children [MBS].

8:15—Tomorrow's Tribune and News by Quin Ryan.

ON OTHER STATIONS.

2:30 p. m.—WMAQ—National Music Camp band, conducted by Frederick Fennell.

7—WBBM—Sky Blazers with Col. Roscoe Turner.

7:30—WMAQ—Listener's Playhouse, "The City of Silence."

7:30—WBBM—The Human Adventure.

8—WLS—National Barn Dance.

8—WBBM—Your Hit Parade.

8:45—WBBM—Saturday Night serenade.

9—WMAQ—Uncle Ezra's Station E-Z-R-A. Pat Barrett, Nora Cunneen, Cliff Soubier, Fred Allison, and Bill Thompson.

9:30—WMAQ—Maj. Gen. James G. Harbord addresses 2d division reunion on "National Defense."

Gifted Child Needs Special School Care

By GLADYS HUNTINGTON BEVANS.

[Copyright: 1940: News Syndicate Co., Inc.]

The gifted child is, from a school standpoint, "out of luck." On the contrary, the handicapped child, physically handicapped or below normal mentally, has been especially provided for, for years. But not the brilliant child. I was surprised when in Washington in January for the White House conference to find that of all the recommendations made for child welfare, nowhere was there any mention of making educational provision for the gifted [or brilliant] child. I sent a suggestion to the committee in regard to this oversight and shall be interested in the results.

In the meantime, it is encouraging when one of the largest public school systems in the country sets itself the task of making a survey of the subject of gifted children, and how they can best be provided for. The board of education of the city of New York has just ordered such a study made.

It is suggested that the top 1 per cent in intellect might be brought together in special classes in one school, to be given an enriched program of education, work beyond the capacities of normal children. This will do away with the great difficulties created for teachers and intellectually gifted children when they are forced to be in ordinary classes.

We have reading references on the gifted child. Send a stamped, self-addressed envelope for them. Address Mrs. Gladys Bevans, the Chicago Tribune, Chicago, Ill.

* *

Concerto for Flute to Feature Tribune Symphonic Hour

The Chicago Tribune Symphonic hour, to be broadcast over W-G-N and the Mutual network from 9 to 10 o'clock tomorrow evening, will present Leo Kopp's "Concerto for Flute" as a musical highlight. Theodore Yeschke, flutist with the W-G-N orchestra, will be soloist.

Col. Robert R. McCormick, editor of THE CHICAGO TRIBUNE, will speak briefly.

Marion Claire, noted soprano, is to sing "Could I" by Paola Tosti, and "L'Amours Toujours L'Amour" by Rudolph Friml. Other highlights will include Manuel de Falla's "Spanish Dance No. 1," Reinhold Gliere's "Russian Sailor Dance" and the "Minuet" from Beethoven's Eighth Symphony, all played by the W-G-N Symphonic orchestra directed by Henry Weber.

William A. Bacher directs the production of the Symphonic hour. Cecil Smith will give the program comment.

According to CULBERTSON

[Copyright: 1940: By Ely Culbertson.]

"Dear Mr. Culbertson: Sometimes a redouble will cause quite a swing in duplicate games. When the opening preëmptive bidder redoubled my double of his four heart contract he did not foresee that he gave me an opportunity to make a bid which resulted in giving my partner and myself a top on the board.

"East, dealer.
"Match point duplicate.
"Neither side vulnerable.

NORTH
♠K 10 4 2
♥3
♦A K Q 10 4
♣A Q 8

WEST
♠9 7
♥Q 7 4
♦9 8 2
♣K J 10 5 4

EAST
♠A J
♥A K J 10 9 8 6 5
♦J
♣7 3

SOUTH
♠Q 8 6 5 3
♥2
♦7 6 5 3
♣9 6 2

"East, the dealer, opened the bidding with three hearts. Probably a bid of one heart would have been better, considering the outside ace he held, and certainly, if he wanted to preëmpt, a four heart bid was much preferable to three hearts. South passed and West raised the contract to four hearts. I, sitting North, with four honor count in my hand, doubled and East promptly redoubled.

"When the bid came around to me I considered passing, but the redouble seemed to indicate some outside strength and I finally made the bid which I probably should have made in the first place, namely, four no trump. It appeared that if my partner held as good as four or five spades to the queen we would have a good play for five spades, while if he bid clubs I could then bid diamonds with a fair degree of safety. East doubled and my partner then bid five spades, which East again doubled.

"The queen of hearts was opened and it was not difficult to make the doubled contract for a top.

"The point I make is that a four heart contract doubled would have been down one for a normal score, while even if played at the same contract redoubled, the result would have been bad for East. As matters turned out, it gave us the chance to make a fairly logical bid, in view of the preëmptive bidding, and earn a more or less deserved top.

"I would like to know what your reaction is to the four no trump bid. To me it seems logical after the redouble, altho I admit the spade suit is perhaps a little sketchy for this purpose. M. A., Missouri."

East's bidding was very bad thruout. Since his partner had not yet passed, the correct opening bid was a simple *one* heart East's hand was far too strong for the preëmptive bid of three hearts, and it was far too *weak*, defensively, for the redouble. East should have realized that at four hearts he at least could not be hurt, but that if the opponents ran to four spades or five in a minor suit, he himself would be able to supply only one trick, the spade ace, to the defense.

Now for North's bidding. A four no trump overcall of preëmptive bidding is actually a huge take-out double, demanding that partner name his best suit. Since this response may have to be made at the five level, it naturally follows that the four no trump bidder must have very strong support for the other three suits, or hold one suit so long and strong that he can rescue with it. North's hand did not quite meet these specifications, hence I approve his action of first doubling and then making the four no trump bid only under duress, so to speak, this despite the fact that the double, if left in all around, would have given North-South a very unsatisfactory result.

Smart Dress and Housecoat

MISS' DRESS AND HOUSECOAT.

This one pattern creates several costumes for your wardrobe: An everyday frock, a housecoat for your leisure hours, a daytime dress for smart occasions, and a dinner gown. The sketches illustrate these various adaptations of the one design. The fabric selections will determine whether the article you make will appear publicly or remain behind the four walls of your domain.

Style No. 3355 is designed for sizes 12, 14, 16, 18, and 20. Size 16 requires 3¾ yards of 39 inch material for dress, 4¾ yards for housecoat.

Address orders for Clotilde patterns to Chicago Tribune, P. O. Box 537, Grand Central annex, NEW YORK CITY, including 10 cents in stamps or coin (coin preferred—wrap it carefully) for each pattern ordered. IMPORTANT! Be sure to state clearly the number of the pattern and the size desired, and write your name and address plainly.

★ Your Stars Today ★

By WYNN

Saturday, July 20.

Here is a day for learning well the lessons of the past, personally and nationally; there is much of conflict present in our feelings—we must see things in true light [a difficult matter when angry]. Watch finances. Avoid waste.

Your Year Ahead.

Your year ahead from this your anniversary still contains some discipline from your past with regard to occupation, partners, elders; yet growing opportunity too. From May hopes can materialize. Danger: Nov. 9-20; March 17-30, 1941.

Tomorrow.

Better socially than in department of making plans; relax.

Do you want an individual interpretation for your own personal date? Every important period is indicated for you, according to the laws of astrology. Send 10 cents to Wynn, Tribune Astrologer, 286 Fifth avenue, New York City. Write plainly your name, date of birth, and address.

AMUSEMENTS.

BLACKSTONE MAT. TODAY 2:30 TONIGHT AT 8:30
Oscar Serlin Presents Clarence Day's
Life With Father
Made Into "The Perfect Comedy"
By Howard Lindsay and Russel Crouse
with
LILLIAN GISH and PERCY WARAM
Eves. $1.10, $1.65, $2.20, $2.75 Tax Incl.
Mat. Sat., $1.10 to $2.20; Mat. Wed., 55c to $2.20

COMPLETELY AIR-CONDITIONED
GRAND OPERA HOUSE —TONIGHT 8:30— Last 3 Weeks
POP. MAT. TODAY
AMERICA'S GAYEST MUSICAL SHOW
AL JOLSON
Martha Raye Ruby Keeler Jack Whiting
in "HOLD ON TO YOUR HATS"

RAVINIA FESTIVAL
Chicago Symphony Orchestra
★Artur Rodzinski Guest Conductor
ALBERT SPALDING Soloist
TONIGHT at 8:30
All Brahms Program, including Symphony No. 4 and Concerto for Violin.
Admission.....75c
Information STAte 9696

LAKE FRONT
SOUTH OF SOLDIER FIELD
NOW
Afternoon and Night
LAST TIME SUNDAY NIGHT, JULY 28
RINGLING BROS. AND BARNUM & BAILEY CIRCUS
ENTIRELY NEW AND GREATER THAN EVER!
Multitude of Terrific New Feature Sensations ALL Presented for the FIRST TIME IN AMERICA!
WORLD'S LARGEST TENT Now Comfortably AIR CONDITIONED
TWICE DAILY—2:15 & 8:15—POPULAR PRICES
TICKETS AT LYON & HEALY AS WELL AS AT SHOW GROUNDS

BOUCHE'S
VILLA VENICE
Milwaukee Ave. at Des Plaines River—on Route 21
NOW OPEN
Mons. Bouche's Own Creation with 30 Artists
Telephone Newcastle 3034 or Wheeling 188

COLLEGE INN
PRESENTS
KING OF RHYTHM
JIMMIE LUNCEFORD
HIS ORCHESTRA AND HIS REVUE
IN THE
PANTHER ROOM
$1 minimum, Sat $2
AND IN THE
MALAYA ROOM
DINNERS from $1.25
No minimum except Sat.
NO COVER CHARGE IN EITHER ROOM
HOTEL SHERMAN

4 SHAPELY STARS and BIG CAST
With Chas. COUNTRY Joe DE RITA Frank Scannell
VALERIE PARKS
MARION MILLER
MARIE CORD
PATRICIA PERRY
All-in-an All-New SHOW
MIDNITE SHOW SAT. 12:05
RIALTO
STATE & VAN BUREN
ON SCREEN: BOB BURNS in "Alias the DEACON"
Cooled by A/R
25c Plus Tax TILL 3 P.M. WKDAYS.

Another reason why Tribune circulation continues to grow-

ARCH WARD'S popular column

"IN THE WAKE OF THE NEWS"

In the Wake of the News

...ARCH WARD.

...ing challenger, has been ...ice for ...

WESLEY RAMEY, ... made promotion ... Michigan. ... R... Michigan within ... Baer fight in Chicago w... will be $15 plus taxes. ... Toney's stall, with br... farm near Louisville, ... sire of Bimelech died ...

Pitcher Walter ... to keep perspira... with Ted Lyons ... tabooed tatter... is trying to d... black band. ... front office a... has beaten ... San Francis...

In the WAKE of the NEWS

BY ARCH WARD.

DONIE BUSH, former White Sox manager, has returned to a St. Louis hospital for a checkup, following a series of operations a year ago. . . . Jimmy Adamick, former Detroit heavyweight, is running for sheriff of Midland, Mich. . . . The Brooklyn Dodgers give Coach Charlie Dressen credit for Pete Coscarart's improved hitting. . . . Dressen told Coscarart to use a heavier bat and take a choke grip to overcome a curve ball weakness. . . . George Caster, the Athletics' pitcher, carries around a shoe Seabiscuit wore the day he won the Santa Anita handicap, but he isn't sure that it's improving his luck. . . . Larry MacPhail insists

the lighting plant he installed in the Columbus American association park 10 years ago is better than the one the Giant... in the Polo Grounds. ... When Carroll Bi... to victory in the Ken... tucky Der... n friends in St. Louis ...ee brothers and five ... at a merry clip for Gilbert who suffered ...go and was told he ...he Boston Red Sox. ...k, is chauffeuring a ...he summer in New ...round to analyzing ...hat 24 members of ...esota game—Iowa, ...awkeyes' stadium. Craig Wood, the ...drew from college ...

In the Wake of the News

BY ARCH WARD.

[Chicago Tribune Press Service.]

ST. LOUIS, Mo., July 9.—Bad habits usually lead to trouble and there was no exception at Sportsman's park today. . . . The American league tried to win the eighth annual All-Star game with Yankees, who once were all stars, but who now are run-of-the-mine players. . . . The result was inevitable, the National league winning, 4 to 0, for its third and most decisive victory of the series. . . . The outcome was settled faster than a strip... Pittsburgh shorts... third when Billy ... the plate, made h... a single into left ... first pitch into th...

It was the N... got better pitchin... better manageme... fashion. . . . He... players. . . . H... because the first ... Paul Derringer ... off in Chicago ... Appling, in his ... using Carl Hub... in American le... came, still star... . . . The Giant... the only innin...

Jimmy Fo... league, was th... All-Star squa... neutral field. ... nals of the N... no complaint ... the bleacher ... . . . Ten cu... on the sidew... Scunick, Jim... ball's greate... at an expen... lost a doubl... today's gam... open Thur... fielders, M... big 6. . . .

WHAT LEADERS IN THE SPORTS WORLD SAY ABOUT ARCH WARD'S COLUMN

"Whoever would like a view behind the scenes of sport, and wishes to read inside information that makes the characters who tread that stage human beings, should peruse Arch Ward's 'Wake of the News'."
—AVERY BRUNDAGE, President
American Olympic Committee

"My first act in the morning is to turn to the sports page and read 'In the Wake of the News'."
—WILLIAM HARRIDGE, President
American League Professional Baseball Clubs

"'In the Wake of the News' is one of the most widely read newspaper columns in America."
—GEORGE A. BARTON, Sports Editor
The Minneapolis Tribune

"I've always found 'In the Wake of the News' not only replete with up-to-date sports information but filled as well with interesting data to suit almost any reader's taste."
—MAURICE O. SHEVLIN, Sports Editor
St. Louis Globe-Democrat

"No column covers as much ground in carrying as timely and as interesting items as 'In the Wake of the News'."
—HARRY STUHLDREHER, Athletic Director
University of Wisconsin

"I have been a constant reader of your column 'In the Wake of the News' and consider it the best in the country."
—GEORGE S. HALAS, President
Chicago Bears Football Club

"I have read this column diligently and daily, and consider it a wealth of information and a source of sport education."
—JOSEPH TRIMBLE, Chairman
Illinois State Athletic Commission

IN 1937, Arch Ward's first year as conductor of the sports page column "In the Wake of the News," he received a total of 4,541 contributions from readers.

In 1938, the total jumped to 20,902.

Last year it soared to 30,173—nearly 100 letters every business day.

From this record may be judged the mounting popularity of a Chicago Tribune feature which has no counterpart in the field of journalism.

Sixteen separate investigations by an independent research organization show that Arch Ward's column leads all other Tribune features in popularity among men. It is read by 45% more men than read the weather report on Page One! It is more popular among men than all but the top four comic strips.

Out of twenty Tribune features read by women, Arch Ward's column is ninth in popularity—even outranking many purely feminine features of definitely proved high appeal to women.

Each year for the past two years, Arch Ward has made a selection of the best material which has appeared in his column and collected it between the covers of a 64 page book.

Priced at 10 cents a copy, this booklet sold 62,140 copies in the six weeks it was on sale in 1938 and 65,096 copies in a similar short period in 1939—a total of $12,723.00 spent by Tribune readers as proof of their deep, personal interest in this feature.

In its feature departments, as in its coverage of the news, the Tribune spares no expense in an effort to give full effect to its policy of printing the most interesting newspaper in the world.

As a result, the Tribune now has more than 1,000,000 circulation every day of the week. This is over 90,000 more net paid than it sold a year ago—and from 200,000 to 750,000 more than other Chicago newspapers sell today.

Chicago Tribune

THE WORLD'S GREATEST NEWSPAPER

June average net paid total circulation: Daily, Over 1,000,000—Sunday, Over 1,100,000

SECTION TWO
SPORTS MARKETS
WANT ADS

Chicago Daily Tribune
THE WORLD'S GREATEST NEWSPAPER

FOR FASTER SERVICE 3 TRIBUNE PHONE NUMBERS
SUPerior 0200 Public Information Service
SUPerior 0260 Sports Bulletin Service
SUPerior 0100 Want Ads—General Business

SATURDAY, JULY 20, 1940. **** 15

BIMELECH RACES 5 RIVALS IN CLASSIC TODAY

PUSH CAMPAIGN FOR CHICAGO BOYS IN ALL-STAR POLL

HAMAN, M'GURN AND DALY OF N.U. WIN HEAVY VOTE

Newsboys, Milkmen Distribute Ballots.

BY WILFRID SMITH.
(Poll on next page.)

Has your milkman left an All-Star football ballot with your morning order? Do you find one inside your newspaper?

Have you voted in your neighborhood movie, received a circular from the Chamber of Commerce, been handed a petition at the beach?

Has your high school or university alumni association enlisted your support? Do you belong to a college fraternity?

John Haman.

These are a few of the ways by which loyal followers of college football players who live in Chicagoland or who have played on teams in this territory seek to land their candidates on the 1940 All-Star squad.

They're all Talented.

That team meets the Green Bay Packers, champions of the National Professional league, in Soldiers' field Aug. 29.

Without the gift of foresight, we do not know how many of these young graduates will win the prize of membership on the All-America team. We believe them all exceptionally talented and we are convinced of their sincerity because of their hard work and the diligent support of their friends.

Bob Daly and John Haman, Northwestern university end and center, respectively, have united forces in their bid for All-Star berths.

George McGurn, Wildcat full back, has his own campaign managers. Bob Waldorf, Missouri guard, brother of Northwestern's coach, Lynn Waldorf, and Tad Harvey, Notre Dame tackle, are backed by the Wilmette Chamber of Commerce. Both attended New Trier High school.

Sheetz Is a Candidate.

"Americans vote now. The big election is on. Not for President. Not the Democratic ticket, but the All-Star football election. The straight Xavier ticket with Paul Sheetz for guard. Sheetz is a graduate of Xavier [Cincinnati] university and St. Ignatius [Chicago] High school." That is the handbill Paul Sheetz and his friends have distributed thruout the city.

Ted Hennis and Felix Mackiewicz, of Purdue, and Harry Bird and Joe Dubsky, of the University of Washington, have organized a high school bloc, combining the efforts of Lindblom and Harrison Tech under the direction of Bob Dougherty, Harrison football coach. Hennis, Bird, and Dubsky attended Lindblom while Mackiewicz played at Harrison.

Tony Sacco, St. Ambrose quarter back, opened his drive with an attack that left his rivals at the post altho national support has aided several others since. Tony sent in 38,000 votes on the first day to lead all players.

Park District Helps.

Dan Sacco, his father, owns a newspaper stand at the Gunderson avenue elevated station in Oak Park and thru this center ballots have been distributed. Bob Caruthers, center, and Frank Berg, end, are Lake Forest college candidates.

The Chicago Park district, thru its beaches, has given permission for solicitation of votes. The Waukegan News-Sun, Waukegan Post, Kenosha News are supporting these boys as are local suburban newspapers.

Seventy-two active and alumni chapters of Phi Gamma Delta have been informed of McGurn's candidacy. During his last two years at Northwestern McGurn delivered milk for the Borden Milk company. The Evanston manager inaugurated the move which has resulted in petitions being sent to every branch of the company in the nation.

Bob Daly is captain of life guards and second in command of the Chicago municipal beaches and pools. Along with the Evanston life guards these men are getting votes for Daly and Haman. Beilfuss, Griffith, and Jackson Natatoriums and the 76th street beach have turned in several thousand votes already. The Evanston News-Index, with Sports Editor Sam Pohn assisting, is tabulating much of the north shore vote.

Fight Decisions

At New York—Bobby McIntyre beat Carmine Fatta [8].
At White City—George Morelia and Willie Joyce drew [8]; Billy Seward stopped Sam Scully [3]; Matt Dougherty beat Kelly Kohs [4]; Booker Botkwith stopped Bobby Millsap [2]; George Feltes beat Ralph Guajardo [4].

THE GUMPS—O, MIN

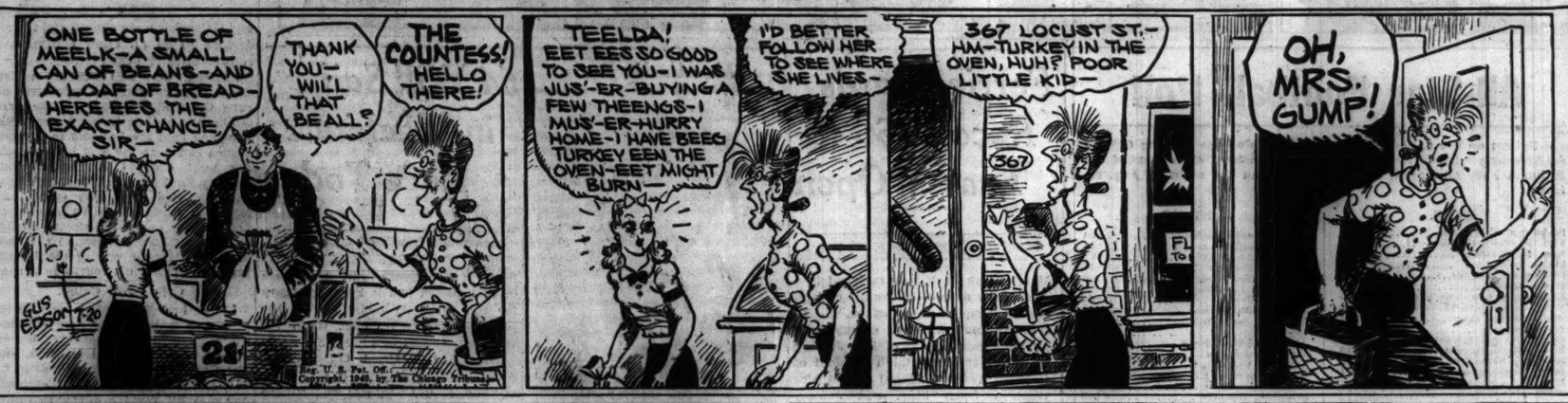
ONE BOTTLE OF MEELK—A SMALL CAN OF BEANS—AND A LOAF OF BREAD—HERE EES THE EXACT CHANGE, SIR—
THANK YOU—WILL THAT BE ALL?
THE COUNTESS! HELLO THERE!
21
GUS EDSON '40
TEELDA! EET EES SO GOOD TO SEE YOU—I WAS JUS'-ER-BUYING A FEW THEENGS—I MUS'-ER-HURRY HOME—I HAVE BEEG TURKEY EEN THE OVEN—EET MIGHT BURN—
I'D BETTER FOLLOW HER TO SEE WHERE SHE LIVES—
367 LOCUST ST.—HM—TURKEY IN THE OVEN, HUH? POOR LITTLE KID—
367
OH, MRS. GUMP!
Reg. U. S. Pat. Off. Copyright, 1940, by The Chicago Tribune

In the Wake of the News

BY ARCH WARD.

SEVERAL University of Iowa athletes, including Capt. Mike Enich of the football team, who is a steam fitter's helper, are working on campus maintenance jobs this summer. . . . Ford Smith, Montana heavyweight, keeps in training by spinning a roulette wheel at Reno, Nev. . . . You probably have heard strange tales about fishing trips, but this one should set a new high. . . . Jess Hayes and his son of Kellogg, Idaho, claim that while they were fishing in Montana a bull moose took after their boat, finally chasing the party ashore and then picketing their camp until the anglers escaped in the dark. . . . Babe Pinelli is rated by many baseball folk as the best of the present crop of umpires. . . . Babe still asks the Missus to drill him in the rules at frequent intervals, even as she did when he first was smarting up to take a job in the Pacific Coast league. . . . Clarence Rowland, the Cubs' chief scout, recently saw the Indianapolis club win three games under as many managers. . . . Wes Griffin led the team in the first game, then resigned. . . . Bucky Crouse, a coach, directed the Indians in the second contest and Jewel Ens, the new pilot, arrived in time to take over for the third. . . . Ralph Metcalfe, former Marquette star and Olympic ace, is developing Negro athletes at Xavier university in New Orleans. . . . Metcalfe was awarded his master's degree at Southern California last month. . . . Eastern baseball writers rank Babe Dahlgren of the Yankees with Hal Chase as a fielding first baseman. . . . Fordham and Tennessee may play their 1941 football game in Cleveland's Municipal stadium. . . . Hal Trosky of the Cleveland Indians was born Harold Trojovsky. . . . Well, at any rate, the Yankees are drafting the most popular man in the Democratic party. . . .

The Louisiana racing law passed at the last legislative session will permit bookmaking in the track inclosure in addition to the pari-mutuel system. . . . Each bookmaker will pay a fee of $25 a day to the state. . . . Bookmaking outside the track is illegal. . . . The penalty for conviction is a fine and imprisonment. . . . Frank Kopczak, football and baseball coach at Washington university in St. Louis, keeps fit during the summer by playing softball in Chicago's Windy City league. . . . Bill McKechnie leaves the length of pregame warmups entirely in the hands of his Red pitchers. . . . When a hurler decides it is time to get ready for service he asks for a catcher and goes to work. . . . Woody Weir, a former basketball captain at Indiana university, recently married Miss Kathryn Olds, a music teacher in the Vincennes public schools, where Weir serves as basketball coach. . . . Altho Babe Ruth swatted 60 home runs in setting a major league record that still stands, fans at Salt Lake City were disappointed when the Babe in a recent exhibition failed to lift even one ball over the fence. . . .

The New World.

Now that Hitler has made Germans out of the French I wonder what milady will do about her favorite French cuisine and coiffure. Maybe she will compromise for pigs' knuckles and sauerkraut and a Hitler haircut. —Jenkins, the Adjuster.

* *

Famous Last Words.

Let's go way out in the lake where we'll have privacy from the rest of the swimmers.
—Sage of Normal L.

We can make it cross the lake. Those waves aren't tall enough to swamp our boat.
—Trafficop from Crawdison.

* *

Do You Remember 'Way Back When:

Girls were so delicate and sensitive the least thing threw them into a faint, and smelling salts always were within reach? —C. Janis.

Easy terms and no money down were unheard of?
—Ollie from Dolton.

In the good old days when a fellow would ask a girl for a date he likely would have her mother along as a chaperone? Nowadays if the girl refuses, the mother comes along in her place. Bibs of Old 5th Avenue.

Young people, grouped around the family organ, sang the popular songs of the day to the accompaniment of "chording"? —Mrs. John Bruce.

Girls had to lift their dresses when they went wading? —Mendota Gal.

* *

Dumbbell Pome.

Some guys dream of maids of old
And some girls dream of princes bold;
But do I ever have any lovely dreams?
Nuts, I can't even fall asleep!
—Eddie Drake.

* *

Pet Peeve.

One who calls up for information and then has you wait until he hunts up a pencil and paper.
—Ruth's Doctor.

* *

Worst Joke I Ever Heard.

I see that Illinois has two congressmen at large. I always knew our police were ineffective.
—Senor X. X.

* *

The Wake Depends
Upon Its Friends.

* *

Hole in One.

Leroy Wimp, Golfmoor C. C., 17th hole, 220 yards.

Andrew C. Try, Glenbard Golf club, 17th hole, 185 yards.

Howard E. English, Arrowhead Golf club, 16th hole, 155 yards.

William P. Sullivan, Glenbard Golf club, sixth hole, 155 yards.

* *

Dusting Off the Old Ones.

Didja hear about the student who tried to enter Harvard but was rejected because he had lost his forefinger and couldn't twirl his key chain? —Snookypuss Neumann.

[Continued on next page, column 3.]

Tony Zale Wins Crown; Stops Hostak in 13th

Seattle, Wash., July 19 (AP).—Tony Zale, former steel mill puddler from Gary, Ind., methodically mowed down his opponent tonight to win the National Boxing association's 46-state recognized m. idleweight boxing championship with a technical knockout over Al Hostak, of Seattle, in the 13th round of their scheduled 15-round fight. Zale weighed 158 pounds; Hostak, 159¾.

The victory was Zale's second over Hostak, the Gary boxer having won a decision over the champion in a 10-round non-title bout in Chicago Stadium Jan. 29. Hostak suffered an injury to his left hand in that bout.

Hostak Down Twice.

Referee Benny Leonard stopped the fight after one minute, 20 seconds of the 13th round. Hostak was knocked down for a count of nine in the 12th round and again in the 13th shortly before the bout was stopped. The Seattle fighter's eyes were badly cut and his left hand appeared to have been injured in the late rounds.

Zale opened a cut over Hostak's left eye early in the eighth round. From there on the Indiana boxer worked on Hostak's eyes and finally closed one and had the other badly puffed. Zale's flashing attack was one of the finest seen in the Pacific northwest in a long time. He repeatedly rushed into Hostak, throwing left hooks to the head and often connected with uppercuts to Hostak's chin.

It was Zale's 43d victory in 53 appearances during a six year professional career. The triumph was his 12th in a row. Prior to the encore Zale had signed to make his first defense of the championship against Hostak within two months, the probable site Chicago.

Golden Glover in 1934.

Zale, 1934 Gary sectional Golden Gloves middleweight winner and a member of the Chicago intercity Golden Gloves team that year, started his climb to the heights by knocking out Johnny Shaw in Marigold Gardens a year ago. He is undefeated since then.

Prior to the Shaw knockout, Zale was just an ordinary workman, but he has displayed considerable improvement since placing himself under the management of Sam Pian and Art Winch last June 13. The Winch-Pian combination also directed Barney Ross to the lightweight and welterweight championship.

FERRIER SHOOTS 66 FOR RECORD TO LEAD IN OPEN

Revolta a Stroke Behind; Metz, Turnesa 3d.

BY CHARLES BARTLETT.

James Ferrier, a golf writer who can play the game a touch, too, yesterday led the first round of the third $5,000 Chicago open tournament with a 34-32—66, six under par and a new competitive course record for the Tam O'Shanter country club.

Jim Ferrier.

The 25 year old Australian's performance was as warm as the steaming temperatures braved by the gallery of 3,000 who romped over Tam's well groomed acreage to see the first day of Chicago's No. 1 golf show.

Yesterday's elegant card was the best submitted by large James, who is the golf expert of the Sydney Morning Herald as well as his homeland's amateur and open champion, since he came to the United States late in February. It also gave him a one stroke lead on the field of 200 swingers who play the second 18 holes of the tournament today.

Oliver Cards 69.

Ferrier was one of the earlier starters, and altho he is a sizable hitter off the tee, he found himself matched with two players who do more than bunt their drives. They were Lawson Little of Bretton Woods, N. H., National Open champion, and Ed Oliver of Hornell, N. Y., who matched Little's 287 in the big party only to have it erased thru a U. S. G. A. disqualification. Lawson took a 73, but Ed stayed right on Jim's pace with a 69.

This crowd-pleasing trio finished shortly after noon, and altho other scores below 70 intervened, there was no definite threat to Ferrier's leadership until nearly six hours later, when John Revolta, Evanston's curly headed pro, former national P. G. A. and Western Open boss, came up to the 18th with a 20 foot downhill putt for another 66. Had John gone for it, he probably would have slid well past, but he putted short and was well content with his 67, considering that there are still 54 holes to go.

Metz and Turnesa Get 68s.

One shot away from Revolta's 67 going into today's round were Dick

[Continued on next page, column 4.]

Major Leagues

AMERICAN LEAGUE.

	W.	L.	Pct.	G. B.
Detroit	49	33	.598	....
Cleveland	48	35	.578	1½
Boston	47	35	.573	2
New York	44	36	.550	4
CHICAGO	37	41	.474	10
Washington	36	49	.424	14½
Philadelphia	33	48	.407	15½
St. Louis	34	51	.400	16½

YESTERDAY'S RESULTS.

Chicago	9:	Washington	1
Detroit	4:	Boston	0
St. Louis	9:	Philadelphia	7
New York	15:	Cleveland	6

GAMES TODAY.
Chicago at Philadel'a. Detroit at New York. St. L. at Washington. Cleveland at Bos. [2].

NATIONAL LEAGUE.

	W.	L.	Pct.	G.B.
Cincinnati	52	25	.675	....
Brooklyn	50	29	.633	3
New York	44	33	.571	8
CHICAGO	44	43	.512	12½
St. Louis	35	42	.455	17
Pittsburgh	33	44	.429	19
Boston	28	46	.378	22½
Philadelphia	26	51	.338	26

YESTERDAY'S RESULTS.

Chicago	11:	Brooklyn	4
New York	5:	Pittsburgh	2
St. Louis	3- 5:	Philadelphia	2- 3
Boston	8:	Cincinnati	7

GAMES TODAY.
Philadel'a at Chicago. N. Y. at Cincinnati. Boston at Pittsburgh. Brooklyn at St. Louis.

Three Bidders for $50,000 Arlington Purse

When an all-star field of 3 year olds goes to the post for the $50,000 Classic at Arlington Park today Chicago's hopes will ride with Gallahadion, Mrs. Ethel V. Mars' Kentucky Derby winner, shown above with Trainer Roy Waldron.

Another strong bidder for the rich first prize is Arnold Hanger's Dit.

E. R. Bradley will send his great star, Bimelech, out to duel with the nation's finest in the Classic.

Record Fleet of 54 Yachts Starts Mackinac Race Today

A fleet of 54 sailing yachts, largest in the 33 year history of the event, start the Chicago Yacht club's annual Chicago-Mackinac Island race this afternoon when Race Committee Chairman Byron Willis gives them the gun off Belmont harbor.

The craft represent five Chicago yacht clubs, four Michigan clubs, three Wisconsin clubs, and one Ohio and one Indiana club. Altho most of the yachtsmen are Chicagoans, some are from Arizona, New York, Massachusetts, Minnesota, and Missouri in addition to the four states around Lake Michigan.

All the Q class sloops on the Great Lakes except one are gathered together for the first time to race. Among them is Gloriant, Anthony Herrmann's light, narrow sloop, defending the racing division title in the long race. Siren, now owned by Fred Temple of the Toledo Yacht club, arrived in Belmont harbor Thursday, after being towed from Mackinac Island by the yawl Hostess II. of the Detroit Yacht club. The Siren, five times winner of the Chicago-Mackinac race, won the 240 mile Port Huron-Mackinac race last Monday.

Tahuna in First Race.

Ten large yawls are expected to provide the closest competition in the cruising division. Largest of the yawls is Manitou, James Rowland Lowe's 62 foot boat which broke a 17 year speed record in winning the cruising division of the Port Huron-Mackinac race last week.

Tahuna, owned by Commodores Joseph A. Moller and Henry B. Babson, is the newest yacht in the race. Built at Sturgeon Bay, Wis., this summer, it was launched a week ago today. It has never been raced. On the other hand, several of the entries were built in the 1890s.

Three boats, Mnemoosha [formerly Seiglinde], Eslyn, and Holiday, will sail with only four men apiece, while the largest yacht in the race, Ralph Friedman's Tamaris, will carry twelve yachtsmen and five professionals.

The youngest owners ever to enter the Mackinac race will sail their craft. Lawrence J Bates, 18 years old, a sophomore at the University of Chicago, is the owner of Patsy, Jackson Park Yacht club racing yawl. The Patsy is a veteran of the Mackinac race, having entered under the name Jackson Park II. as a Q class sloop many years ago.

Two Women to Sail.

When off the Midway last winter young Bates rebuilt the 43 foot sailer. In his other spare time he was on the freshman wrestling squad.

Tommy Fisher, 20 years old, of the Grosse Pointe [Detroit] Yacht club, is owner-skipper of the 45 foot cruising cutter Apache. His first boat was an 11 foot Frostbite dinghy.

Two yachtswomen will sail in the race. Mrs. Hobart Olson will sail with her husband on his new 31 foot cruising cutter Duchess. Also aboard the Duchess will be Albin Peterson, who has sailed a score of Mackinac races, Sanford Olson, George Dalseg, and William Abbott. Alice Hill, radio actress, will sail with her husband, Sumner W. D. Scott, on their 40 foot ketch Breeze, also in the cruising division.

Escanaba Again Convoy.

The 165 foot Coast Guard cutter Escanaba, commanded by Lieut. Commander J. P. Murray, will convoy the

[Continued on next page, column 6.]

OVER THE COUNTER

Tickets for the seventh annual All-Star football game between the College All-Americans and the national professional champions on Soldiers' field the night of Aug. 29 now are on sale over the counter in both Tribune Public Service offices. You may be sure of good seats for the collegians' battle with the Green Bay Packers by buying at once, but they are going fast. The office in Tribune Tower is open from 9 a. m. to 5:30 p. m. and the one at 1 South Dearborn street from 9 a. m. to 2 p. m. Mail orders should be addressed to All-Star Ticket Manager, Tribune Tower. Make check or money order payable to Chicago Tribune Charities, Inc. The prices:

~~$4.40~~ $3.30, $2.20 and $1.10

CUB BATS, FISTS SUBDUE DODGERS IN FINAL, 11 TO 4

BY EDWARD BURNS.
(Picture on back page.)

Hank Leiber, the handsome Arizona bachelor, yesterday delighted a ladies' day crowd of 26,489 in Wrigley field by knocking a first inning homer with the bases loaded. This would have been enough excitement for the guests, but to give good measure the Cubs, in the course of effecting the final score of 11 to 4, put on a free for all fight in the eighth inning after Claude Passeau, winning pitcher, had thrown his bat at Pitcher Hugh Casey in retaliation for a clunk in the back.

The fight was a much better attraction than the usual baseball embroglio inasmuch as gore was spilled, same coming as a result of a bust on the nose that Stan Hack tendered big Joe Gallagher, Dodger bench warmer, with something of a reputation as a tough guy in his days as a Yankee and Brownie before he was waived out of the American League.

Cub Hits Irk Casey.

Casey had started the eighth as the Dodgers' third pitcher, Jim Gleeson greeted him with a double to right whereupon Bill Nicholson drove his fourteenth homer into the right field bleacher. Leiber followed with a single. By the time Passeau got to bat Hughie wasn't feeling especially chummy.

One pitch to Passeau went as a wild pitch, Leiber scoring. Another throw to Claude wasn't so wide and was scored as a passed ball. The next pitch got Passeau between the shoulder blades. Tho there may be some doubt about Casey's intentions, there was none about Passeau's. He threw his bat at the surprised Casey. The latter, after ducking, started for Passeau, but before he could get to him, Gallagher had run from the dugout and started pommeling Passeau. Passeau went down with the much larger Gallagher on top of him. As Gallagher was pulled off Passeau by Gabby Hartnett, Hack got in his haymaker. Gallagher's

[Continued on next page, column 7.]

CLAIM TO TURF CROWN HINGES ON $50,000 TEST

Gallahadion Nears Derby Form.

The Field

SIX horses were named in the overnight entries for today's $50,000 Classic stakes at Arlington Park. The field, arranged in order of post positions,, follows:

Horse and jockey—	Wt.	Prob. odds.
Bimelech [F. A. Smith]	126	4-5
Sirocco [G. Woolf]	121	10-1
Andy K. [J. Richard]	123	8-1
Gallahadion [C. Bierman]	126	3-1
Dit [L. Haas]	123	5-1
Alhalon [W. Garner]	118	20-1

BY HOWARD BARRY.

The $50,000 Classic Stakes, the race that has made and broken many champions of the past, will be run again today at Arlington Park before a crowd of 40,000 or more. Edward R. Bradley's Bimelech, chief contender for the 3 year old title, will match his speed against the Kentucky Derby winner, Gallahadion, and four other rivals—Dit, Sirocco, Andy K, and Alhalon.

Once more the mile and a quarter Classic promises to be a relentless struggle calling for early speed in the dash for position, tenacious stamina in the long run down the back stretch and bold finishing power in the drive to the wire.

Bimelech May Set Pace.

In his best races of the past Bimelech has shown the ability to sprint with the sprinters and stay with the stayers. Against the type of field which faces him today, he may undertake to set the pace from start to finish. In the crowd there will be so many fans who expect him to lead his rivals on a merry chase that he will be established in his usual position of heavy favorite, probably at less than even money.

Gallahadion, owned by Mrs. Ethel V. Mars of Chicago, has shown such impressive evidence of a return to best form that he will be a strong second choice. Dit probably will be third in the betting and Sirocco or Andy K. fourth. Alhalon will be a long shot outsider.

There was considerable similarity in the way Gallahadion performed in the Derby trial and the Classic trial. In the former event, he caught the eye of every observer when he began to move on the turn. In fact, it was just about the first time many had noticed him at all. He came on well in the stretch and Bimelech seemed to be a bit leg weary as he crossed the finish line in front, while Gallahadion was running stoutly in second place. Then in the big race itself, Gallahadion fulfilled the indications he had given in the trial, tho scarcely anybody had taken those indications seriously.

Bimelech Has Rested.

In the Classic trial last Saturday Gallahadion looked like the same horse he was at Churchill Downs, tho there was no Bimelech on the track. He was running with consummate ease, tugging for his head, all the way around—and when Jockey Carroll Bierman finally let go of him in the stretch he came on like a cyclone to win easily. This performance earned him leadership in the "stop Bimelech" ground swell.

Bimelech will be making his first start since the Belmont Stakes six weeks ago. He has been training so well, however, that he is reported to be ready for another of his brilliant efforts despite the fact that a preparatory race scheduled for last week was canceled. If he adds a victory in the Classic to his triumphs in the Belmont, Preakness, Blue Grass and Derby trial stakes it will be difficult for any other horse to establish a more convincing claim to the 3 year old championship in the three remaining important events—the American Derby, the Travers and the Lawrence Realization.

Dit Shows Improvement

Dit, owned by Arnold Hanger, has his victory in the Wood Memorial to show what he is capable of at his best. That was early in the season, but he too has indicated that he is on his way up again. Last Saturday he ran third in the Empire State stakes.

The Dixiana Farm's Sirocco is a horse which is generally believed to have good possibilities for development. He has not yet shown all his handlers expect of him. In his last race at Suffolk Downs he put on one of those stretch runs for which he is becoming noted, but failed to get up and win by the margin of a nose. If the pace setters don't get too far away from him, he is expected to be an important factor in the last quarter mile of the Classic.

A. S. Ernst's Alhalon is moving so far up from his customary class that a victory would be one of those happenings that defy advance calculations. But of course those are just the kind of things that happen in horse races.

ALL LAFAYETTE BACKS PURDUE IN ALL-STAR VOTING

Nominates 25 Players for Game with Packers.

BY GEORGE STRICKLER.
[Chicago Tribune Press Service.]

Lafayette, Ind., July 19.—Lafayette, a thriving college town in the heart of the Indiana agricultural Eden, has a flair for organization and coöperative enterprise. Mayor A. R. Killian calls it Lafayette's heritage from the late Noble Kizer, the energetic young man who came from Plymouth, up the pike a piece, to give Purdue an athletic setup that serves as a model for American educational institutions.

The capacity for organization is demonstrated again this summer as the Journal-Courier conducts its seventh annual All-Star poll. Every energy, every group, and seemingly every individual in the city of 40,000 has been coördinated in support of 25 senior football men at Purdue who are eligible for the starting positions on the All-Star squad which faces the Green Bay Packers on Soldiers' field in Chicago on Aug. 29.

It's an Old Story.

All-Star polls are nothing new in Lafayette. In 1934, Gordon Graham, sports editor of the Journal-Courier, organized the campaign that elected Kizer head coach of the first Chicago All-Star squad. Graham and his cohorts placed John Drake, Purdue's great full back, on the starting team against the Packers in 1937 and Drake defeated the Packers by breaking up the pass to Don Hutson on the goal line that seemed destined to wipe out the All-Stars' 6 to 0 margin. Two years later Lafayette elected Cecil Isbell to a starting position. Isbell led the collegians to a 28 to 16 victory over Washington. Martin Schreyer, a tackle, also was elected to the 1938 starting lineup and last year Purdue was represented at the kickoff by Joe Mihal, another tackle. Lafayette and Graham know how to conduct polls.

WBAA, the Purdue radio station, and the Journal-Courier presented a 30 minute All-Star program from the street on the north side of the square in the heart of Lafayette today. Chief of Police Ed O'Connor sent over six motorcycle policemen to direct traffic. WBAA set up its microphones on a truck provided by H. A. Horner, Chevrolet dealer, and the American Legion forces, led by Harry McGrath, pulled up with their 40 and 8 engine properly placarded and festooned in the gold and black of Purdue.

President Elliott Arrives.

Mal Ross and Ernie Morehouse, student announcers, handled the programs under the direction of Dick Shively of the Journal-Courier staff, who had been made chairman of the entire campaign. As Ross and Morehouse interviewed President Edward C. Elliott of Purdue under the blazing noon day sun, Chief William Koerner wheeled around the corner to the screech of sirens with two of the city's newest fire fighting machines, frequently taken on runs thru the town in behalf of the campaign.

Timing their arrival perfectly, in another manifestation of Lafayette's capacity for efficient organization, the West Lafayette police, under Chief Ivan Miller, drew up in another burst of sirens precisely as Coach Mel Ellward ended his talk. They brought from the campus Half Back Lou Brock, Guard Frank Bykowski, Quarter Back Ted Hennis, and Ends Felix Mackiewicz and Gene Britt, all among the leaders in THE CHICAGO TRIBUNE's nation-wide poll.

Campus Paper Helps.

Lafayette was the first town to set up an All-Star polling place on the street. In 1934 Graham erected a booth on the square near where today Frances Kimmell and Mary Helen Boyd, Purdue nominees in the Big 9½ conference beauty contest, attired in complete Purdue varsity football outfits, maintain an all-day vigil for prospective voters. Janet Decker, switchboard operator at the Journal-Courier, does double duty, manning the Courier phones and its lobby booth. A big diamond that sparkles as she works may explain why she is so insistent that all voters put down Lou Brock's name first.

The staff of the Purdue Exponent, campus paper, maintains a booth on the campus, with editors and reporters dividing the watch, and over in Deac's book store in Lafayette Deac Reisner tells the voters about his son-in-law and the All-Star game. The son-in-law is Cecil Isbell. Bill Lamb at the Lambs' café, Norb Arth at the University Drug store, Frank's place, a popular hamburger dispensary, and every filling station in the town provides polling booths. Ed Vaughn, superintendent of the city playgrounds, has an organization of his own in Columbian park, where the town's future All-Star candidates are doing preliminary training on teeter-totters and swings.

SMILIN' JACK—CHEERFUL CHERUBS

All-Star Football Poll

Return on the nation-wide poll to determine the starting College All-American team to meet the Green Bay Packers, champions of the National Football league, in Soldiers' field on the night of Aug. 29, follow:

ENDS.

Sarkkinen, Ohio State	183,907
Fisk, Southern California	161,462
Kerr, Notre Dame	160,253
Prasse, Iowa	141,736
Mackiewicz, Purdue	133,547
Evans, Iowa	132,604
Kavanaugh, Louisiana State	129,186
Winslow, Southern California	126,635
Asahu, Santa Clara	104,782
Ivy, Oklahoma	101,965
Gustafson, Pennsylvania	99,374
Kinek, Michigan State	94,738
Seemann, Nebraska	79,116
Daly, Northwestern	76,541
Berg, Lake Forest	60,573
Schauer, Detroit	58,957
Lorenz, Illinois college	55,873
Nicholson, Michigan	37,594
Mariucci, Minnesota	36,147
Ohlgren, Minnesota	32,818
Sooka, Illinois Wesleyan	27,393
Krause, Purdue	18,572
Bob Orf, Missouri	16,193
Bud Orf, Missouri	16,074
Looney, Texas Christian	9,527
Wenzel, Tulane	9,413
Kelly, Notre Dame	9,178
Horner, Texas Christian	8,953
Kelfer, Bradley	8,694
Perdue, Duke	8,458
Ziemba, St. Benedict's	7,846
Smith, Texas Aggies	7,792
Bogden, Utah	7,528
Moeller, Wisconsin	3,835
Burke, Marquette	3,516

TACKLES.

Harvey, Notre Dame	147,514
Boyd, Texas Aggies	131,855
Cuilich, Northwestern	127,193
Pedersen, Minnesota	118,327
Merrill, Alabama	89,276
Artoe, California	87,064
Reeder, Illinois	83,953
Andersen, Stanford	83,248
Stella, Army	60,617
Fletcher, De Kalb [Ill.]	52,896
Bergner, Navy	51,283
A. Johnson, Minnesota	36,755
Stubber, Santa Clara	35,342
Landberg, Illinois	33,100
Panepinto, Western Kentucky	32,084
Kirschke, Illinois	15,857
Haas, Missouri	13,636
Duggan, Oklahoma	12,114
Kolman, Temple	10,483
Smith, Michigan	10,297
Broneman, Creighton	8,173
Coon, North Carolina State	8,132
Busler, Marquette	5,584
Albert, Notre Dame	5,473
Myers, Texas	5,393
Pate, Wake Forest	4,653
Gage, Illinois Wesleyan	2,584
Savilla, Michigan	2,483
Sanders, Southern Methodist	2,367
Goff, Florida	2,184
Pappas, Utah	1,972
White, Tulane	1,836
Kirschem, Tulane	1,795
L. Johnson, Purdue	1,488
Peterson, Purdue	1,376
Nerz, Duquesne	1,293
Beisseau, Washington-Lee	1,178

GUARDS.

Smith, Southern California	214,794
Method, Northwestern	136,183
Bykowski, Purdue	129,642
Sheetz, Xavier [O.]	128,398
Logan, Indiana	127,274
Turner, Holy Cross	124,963
Waldorf, Missouri	123,708
Brewer, Illinois	121,854
Marino, Ohio State	119,527
Bird, Washington	118,832
De Franco, Notre Dame	63,154
Rockenbach, Michigan State	26,503
Larson, Minnesota	25,907
Pool, Stanford	18,176
Schulze, Oregon State	11,297
Riffle, Notre Dame	11,194
Vipond, Monmouth	8,392
Thorpe, Arkansas	7,658
Lynch, Creighton	7,411
Bailey, Southern Methodist	6,955
Akin, Baylor	5,172
McGee, Temple	5,173
Powers, Hope	3,207
Stevenson, Oklahoma	3,196
Messina, Louisiana State	2,974
Rogers, Maryville [Mo.]	2,516
A. Johnson, Duke	2,193
Braden, Marquette	1,584
Guritz, Northwestern	1,422
Sweeney, Columbia	1,384

CENTERS.

Turner, Hardin-Simmons	207,563
Haman, Northwestern	113,947
Schiechi, Santa Clara	91,632
Kodros, Michigan	87,184
Kopeka, Chattanooga	73,466
Caruthers, Lake Forest	64,583
Lesich, Illinois	41,953
Andrako, Ohio State	37,074
Heinstra, Notre Dame	29,368
Swan, Duke	13,153
Alling, Michigan State	13,377
West, Iowa State	9,956
Tatman, Valparaiso	9,347
Cox, Alabama	5,836
Murray, Wisconsin	2,945
Schlosser, Gonzaga	2,768
Doyle, Wisconsin	1,853
Morningstar, Purdue	1,806
Grimes, Grinnell	1,792
Rike, Tennessee	1,784
Kaspers, Rochester	1,493
Fetzr, Purdue	1,392

QUARTER BACKS.

Sitko, Notre Dame	153,873
Schindler, Southern California	145,567
Hennis, Purdue	144,793
Cafego, Tennessee	103,952
Landell, Southern California	102,647
Sacco, St. Ambrose	101,983
Kish, Pittsburgh	97,376
Heineman, Texas Mines	68,854
Krueger, Tulane	44,697
Belfiori, Minnesota	39,186
Contena, Northwestern	26,473
Steele, Bowling Green [O.]	19,116
Schneller, Mississippi	11,953
Busk, Iowa	6,844
Grear, Lake Forest	2,973
Nave, Southern California	2,647
Swan, Utah	2,586
Klewicki, Michigan State	2,496
Price, Texas Aggies	2,172
Gould, Minnesota	1,356
Haro, Gonzaga	1,297

HALF BACKS.

Kinnick, Iowa	238,156
Cassiano, Pittsburgh	214,475
Fadley, Dayton U	206,558
Sheridan, Notre Dame	174,296
Van Every, Minnesota	169,747
Brock, Purdue	153,162
Dean, Iowa	148,886
McFadden, Clemson	134,653
Hoffman, Southern California	131,184
Zontini, Notre Dame	126,862
Kellogg, Tulane	127,928
Hutchinson, Dartmouth	125,746
Cordill, Rice	123,154
Washington, U. C. L. A	122,963
Dubsky, Washington	118,928
McAfee, Duke	44,348
Stewart, Macon [Ill.]	39,866
Nix, Mississippi	38,467
Carney, Rockhurst	24,216
Breakus, North Dakota	19,384
Stevenson, Notre Dame	14,852
Mesch, Northwestern	11,892
Bartholomew, Tennessee	9,367
Kakin, Arkansas	7,104
Coldagelli, Marquette	4,392
Cahill, Holy Cross	4,206
Schmitz, Wisconsin	3,945
Condit, Carnegie Tech	3,622
Warner, Wash. U. [St. L.]	3,478
Buckley, Gustavus Adolphus	2,517
Lanahan, Illinois Wesleyan	2,274
Hitchirewise, No. Carolina	2,095
Graybeal, Oregon	2,663
Clark, Texas Christian	2,528
Madden, Colorado Mines	2,117
Brown, Purdue	1,953

FULL BACKS.

Thesing, Notre Dame	210,576
Principe, Fordham	112,894
Christiansen, Minnesota	109,342
Emmons, Oregon	98,206
McGurn, Northwestern	73,844
McDermott, Detroit	44,372
Molnar, Bradley	33,626
DeWitte, Purdue	18,382
Laskay, Northwestern	13,158
Hydron, Missouri	12,265
Seymour, Oklahoma	9,916
Zimmerman, San Jose State	2,358
McCarthy, Denver	1,694
Pirro, Catholic U	1,536
Rabb, Ohio State	1,486
Fordham, Georgia	1,399
Lain, Rice	1,397
Andrus, Vanderbilt	1,114

The contest will end at midnight July 23. Send your selections to the All-Star Game Editor, Chicago Tribune.

Tee Time

Threesomes and starting times for the leaders and stars in today's second round of the Chicago open golf tournament at the Tam O'Shanter Country club follow:

9:57—John Bulla, Chicago; Ernie Harrison, Little Rock; *Jack Hoerner, North Shore.

10:11—John Revolta, Evanston; *Chick Evans, Edgewater; *Chas E. Fannon, Kildeer.

12:59—*Jim Ferrier, Sydney, Australia; Lawson Little, Brettonwoods, N. H.; Ed Oliver, Hornell, N. Y.

1:20—Dick Metz, Oak Park; Harry Cooper, Northmoor; *George Victor, Glen View.

1:48—*Willis Turness, Elmsford, N. Y.; Gene Sarazen, Brookfield Centre, Conn.; Jimmy Hines, Lakeville, N. Y.

2:02—Ben Hogan, Purchase, N. Y.; *Gus Moreland, Peoria; Fred Lux, Elmsford, N. Y.

2:16—Ralph Guldahl, Chicago; *Wilford Wehrle, Tam O'Shanter; Pat Sawyer, Detroit, Mich.

2:30—Sam Sneed, Shawnee-on-Delaware, Pa.; *John Lehman, Olympia Fields; Art Andrews Jr., Peoria.

Cavarretta's Ankle Broken, X-Ray Shows

Phil Cavarretta, Cub first baseman, will be out of the lineup indefinitely with a broken ankle, X-ray negatives revealed yesterday. An earlier diagnosis had described the injury as a minor one.

The fracture, in the right inner ankle, was suffered last Tuesday when Phil slid into second base after Manager Gabby Hartnett had failed to connect on an attempted hit and run play. Later in the game, Cavarretta became the hero in a 2 to 0 victory over the Giants when he drove in both of the runs in the contest with one of four singles the Cubs made off Harry Gumbert.

Cavarretta also doubled and later scored the only Cub run in the Brooklyn-Chicago opener Wednesday. Thursday, however, Phil was suffering great pain and was ordered to rest what was supposed to be a sprain.

With Rip Russell, alternate first baseman, in the same hospital with Cavarretta recovering from an appendectomy, there was quite a scurry to find a minor league first baseman.

In the dilemma Charley Grimm, for many years brilliant first baseman and later player-manager of the Cubs, offered his services. Altho Charley made the offer as a friendly gesture and was received favorably by Owner P. K. Wrigley, those charged with bookkeeping were said to have opposed the move. Grimm asked no bonus for signing and made no salary demands, but would have to be compensated for being away from his radio broadcasting job.

Rip Collins, shunted to Los Angeles a year ago last spring, is now eligible for reemployment by the Cubs. The relationship between the Cubs and the Angels, however, never has been one the Cubs could count on in an emergency.

Ferrier Cards Record 66 to Lead in Open

[Continued from first sport page]

Metz of Oak Park, who matched Ferrier's back nine of 32 for his 68, and Willie Turnesa of Elmsford, N. Y., 1938 National Amateur champ, who put together a pair of 34s. Joining Oliver at 69 were Ralph Guldahl of Chicago, twice National and thrice Western Open king, and Johnny Bulla, also of Chicago, who was runner-up in the British Open last year.

Ferrier's card:

Par—Out	453	444	435—36
Par—In	534	445	344—36—72
Ferrier—Out	443	434	435—34
Ferrier—In	433	354	334—32—66

Yesterday's scores included:

*Jim Ferrier, Australia	34	32	66
Johnny Revolta, Evanston	32	35	67
Dick Metz, Oak Park	36	32	68
*Willie Turnesa, Elmsford, N. Y.	34	34	68
Ed Oliver, Hornell, N. Y.	33	36	69
Johnny Bulla, Chicago	35	34	69
Ralph Guldahl, Chicago	35	34	69
Edmund Wysowski, Kewanee, Ill.	35	35	70
*Alex Welsh, Rockford	37	34	71
Bob MacDonald, MacDonald's	37	34	71
George Dawson, Glen Oak	35	36	71
*Wilford Wehrle, Tam O'Shanter	33	39	72
James Foulis, Ruth Lake	35	37	72
*Jack Hoerner, North Shore	36	36	72
Walter Keller, Chicago	36	36	72
Ky Laffoon, Miami, Okla	37	35	72
*Art Andrews Jr., Peoria	37	35	72
Sam Snead, Shawnee, Pa	35	38	73
Ben Hogan, New York	36	37	73
Charles Grant, Lake Hills	38	35	73
Charles Burkart, Kenmore	38	35	73
Al Huske, De Kalb, Ill	39	35	73
Lawson Little, Brettonwoods, N. H.	38	37	73
Johnny Goodman, Old Orchard	37	36	73
Al Anderegren, Hibbard Fairway	36	37	73
Harry Cooper, Northmoor	38	36	74
G. Sarasen, Brookfield Center, Conn.	36	38	74
Jimmy Thomson, Chicopee, Mass.	37	37	74
E. J. Harrison, Little Rock, Ark.	40	34	74
Horton Smith, Oak Park	37	37	74
Steve Gradz, Evanston	36	38	74
*Walter Burkemo, Evanston	38	36	74
Ralph Stonehouse, Cong. Park, Ill.	38	36	74
Alvin Kreuger, Beloit, Wis	38	37	75
Lloyd Mangrum, Oak Park	39	36	75
John Barley, LaGrange	39	36	75
*Chase Manion, Kildeer	39	36	75
Tony Penna, Dayton, O	38	37	75
Harry Adams, Medinah	38	37	75
John Harley, La Grange	39	36	75
Abelard Espinosa, Decatur, Ill	38	37	75
Clarence Sothers, Kansas City	38	37	75
Red Dennison, Midlothian	40	35	75
Bill Schwartz, Binks' Links	35	40	75
Jimmy Hines, Great Neck, N. Y.	39	36	75
Wilson Crain, Park Ridge	40	36	76
Sam Bernardi, Old Elm	40	36	76
Bert Montressor, Decatur, Ill	38	38	76
Bill Williamsen, Chicago	38	38	76
Walter Carberry, St. Charles	37	39	76
*John W. Fischer, Cincinnati	39	37	76
Walter Carberry, St. Charles	37	39	76
Pat Sawyer, Detroit	41	36	77
William E. Mehlhorn, Chicago	42	35	77
Earl Stephens, Deerfield, Ill	39	38	77
*Johnny Krutilla, Biltmore	39	38	77
*Ellsworth Vines, Los Angeles	38	39	77
*Arthur L. Doering, Medinah	40	37	77
*Don Armstrong, Aurora	38	39	77
Willis Goggin, San Francisco	40	37	77
Alan Baker, Timber Trails	41	36	77
*Chick Evans, Edgewater	37	40	77
*Ed Durkee, Dixon, Ill	40	37	77
*S. A. Williams Jr., Evanston	41	37	78
*Gus Moreland, Peoria	37	41	78
Gunnar Nelson, Rockford	39	39	78
*Jim Black, St. Louis	37	41	78
*Arnold Minkley, Aurora	38	40	78
*Joe Franco, Skokie Playfield	41	37	78
Ed Brook, Bartow, Fla	40	38	78
*F. W. Budd, Lake Hills	39	39	78
Ed Brook, Bartow, Fla	40	38	78
*Charles Barrett, Jr., Evanston	41	38	79
Jock Hutchinson, Sr., Glen View	38	41	79
Pete De Rudder, Midlothian	43	36	79
Al Favelli, Litchfield, Ill	42	37	79
Henry Kaiser, Racine, Wis	40	39	79
*Charles Barrett Jr., Evanston	41	38	79
Jock Hutchison, Sr., Glen View	38	41	79
*Manuel de la Torre, Sunset Val.	41	38	79
John Gerlings, Ruth Lake	40	39	79
Johnny Lindstrom, Woodridge	39	40	79
*Armand Dinelli, Sunset Valley	39	40	79
George Victor Glen View	40	39	79
Ted Payseur, Kildeer	41	38	79
Frank Moore, Detroit	43	36	79
Gib Sellers, Hot Springs, Ark.	40	39	79
*John David, Indianapolis	41	38	79
*Kenneth Morine, Tam O'Shanter	41	38	79

*Amateur.

Five Under Par

John Revolta, whose 67, five under par, was only a stroke behind Jim Ferrier, leader of the first round in the Chicago Open at Tam O'Shanter yesterday.
[TRIBUNE Photo.]

HENRY AND LEW GET THEIR CASH; TO FIGHT AGAIN

New York, July 19 (AP).—The state athletic commission cleared the way today for Henry Armstrong and Lew Jenkins to get paid for their fight Wednesday night, and Promoter Mike Jacobs immediately announced plans for a return match in Madison Square Garden, Sept. 27.

The commission, which had held up the fighters' purses without giving any reason yesterday, cleared up the mystery, and then pinned a 60 day suspension on Eddie Mead, Armstrong's manager, for a row over hand bandages a few minutes before Wednesday's bout started.

The commissioners explained that they held the purses only because they wanted Welterweight Champion Armstrong and Lightweight Champion Jenkins to post forfeits of $2,000 and $1,500, respectively, to make the next defenses of their titles in this state. Jacobs immediately returned to his office and mailed the forfeit money to the commission.

Both fighters agreed to a re-play of Wednesday's fight, in which Armstrong stopped the Texan in six rounds.

WINS JUNIOR CROWN.

SUMMIT, N. J., July 19 [Special].—William Harry Sayen IV., Princeton sophomore, today regained the New Jersey junior golf championship at Canoe Brook, defeating Stanley Calder, Dartmouth sophomore, 1 up.

54 Will Sail in Mackinac Race Today

[Continued from first sport page]

fleet for the seventh year. Only once in that period has it been necessary for the cutter to assist one of the yachts—in the 1937 gale, when the vessel's presence was invaluable.

The 125 foot Coast Guard cutter Antietam, from Milwaukee, in charge of Lieut. R. R. Curry, will be stationed on the course to aid the Escanaba in patroling the 331 miles. W. J. McGuire and Jack Ritchie will represent the Chicago Yacht club race committee aboard the Escanaba, and Joseph Richter will be aboard the Antietam for the committee.

The historic Mackinac cup will be awarded the winning yacht of the cruising division, and the newer Chicago-Mackinac trophy will go to the Universal [racing] division time prize winner. Six trophies, donated by yachtsmen who sailed in the race before the first world war, will be awarded to winning yachts in the six classes.

Finishing Time Variable.

As only canvas may be used during the race, finishing times depend as much on the winds encountered as the skippers, navigators, and crews' ability. In gales, the first boats have sailed the course in slightly over 31 hours, while in some years the wind was so light the fleet required two weeks to complete the distance. This year a time limit of 48 hours after the first boat finishing in each class has been set. Then any boat still out can accept a tow or turn on its auxiliary motor.

RIVALS DEFEAT HYDROX, 10 TO 6; TAKE 1ST PLACE

Josephine Keaty's double with the bases loaded in the fifth inning provided the winning margin as the Rivals defeated the Hydrox team, 10 to 6, last night. The triumph moved the Rivals into first place in the Girls' Major Softball League. The Mills team, which meets the Rockolas tonight as Girls' Major Softball league contests are inaugurated in Rand Stadium, 1900 E. 75th street, moved up in defeating the Raabs, 12 to 8. The Rockolas dropped a 5 to 4 decision to the Parichys in a non-league game at Rockola Field.

In other games tonight and tomorrow night, the Jax Beers of New Orleans, La., meet the Parichy Bloomer Girls at Harlem and Harrison; the Louisville Dairy Maids play the Rivals at 4200 N. Central avenue, and the Holtz Girls of St. Louis invade Shrewbridge Field, 74th and Aberdeen streets, to meet the Hydrox team.

WINDY CITY SOFTBALL.

Atlas All Americans, 7; Witt Hanley Yankees, 6.
Lopota Steelers, 6; Bill Rands, 5.
Goranson Alleys, 7; Touhy Demos, 6.
Triangle Liquors, 9; Dust Motors, 8.

CUB BATS, FISTS SUBDUE DODGERS IN FINAL, 11 TO 4

26,489 Ladies' Day Crowd Sees Free-for-All.

[Continued from first sport page]

gushing puss thereafter gave color to the occasion.

When police, ushers, and umpires eventually restored order, Passeau and Gallagher were chased and it was decided to let all other belligerents resume work or bench sitting.

Passeau, who was working under the discouragement of a quick pair of runs the Dodgers made in the first inning, got well on Leiber's mammoth swat and held the Dodgers to one unearned run from the first inning until the fight brought his banishment. Charley Root tried to pitch the ninth, but remained only long enough to load the bases. Ken Raffensberger finished the game, his efforts including two strikeouts. Despite the banishment, Passeau was credited with his 11th victory, his fourth in a row.

Cubs Keep Going.

Leiber had just played his first inning as a major league first baseman when he delivered that first inning homer with Hack, Bill Herman, and Jim Gleeson on base as a result of infield hits. Hank really leaned against one of Whit Wyatt's offerings, lining it to the last row of the bleacher in left center.

When the Dodgers rose to within one run of a tie on their unearned marker in the sixth, the Cubs scored four more on singles by Hack, Herman, and Gleeson, and doubles by Nicholson and Dom Dallessandro.

The Cubs made it 11 to 3 in the aforesaid bumping of Casey in the eighth immediately before the fight, and the Dodgers added a run in the ninth.

Big Barrage

CHICAGO.

	AB	R	H	RBI	P	A	E
Hack, 3b	6	2	4	0	1	0	0
Herman, 2b	5	2	2	0	0	4	1
Gleeson, cf	5	3	3	1	6	0	0
Nicholson, rf	5	2	3	3	3	0	0
Leiber, 1b	4	2	2	4	7	0	0
Dallessandro, lf	3	0	1	2	3	0	0
Todd, c	4	0	1	0	3	0	0
Mattick, ss	4	0	1	0	4	4	0
Passeau, p	4	0	0	0	0	1	1
†Rozell	0	0	0	0	0	0	0
Root, p	0	0	0	0	0	0	0
Raffensberger, p	0	0	0	0	0	0	0
	40	11	17	10	27	9	2

BROOKLYN.

	AB	R	H	RBI	P	A	E
Reese, ss	4	1	2	0	1	1	0
Lavagetto, 3b	4	0	0	0	1	2	0
Medwick, lf	5	1	2	0	1	0	0
Phelps, c	5	1	4	0	10	0	0
Walker, cf	4	0	1	3	3	0	0
Wasdell, 1b	5	1	0	0	6	0	0
Vosmik, rf	5	0	1	0	0	1	0
Coscarart, 2b	3	0	1	0	2	4	0
Wyatt, p	3	0	0	0	0	0	0
Pressnell, p	0	0	0	0	0	0	0
Casey, p	0	0	0	0	0	1	0
	*39	4	11	3	24	9	0

*Gilbert batted for Pressnell in eighth.
†Rozell ran for Passeau in eighth.

Brooklyn	200	001	001— 4
Chicago	400	004	03*—11

Two base hits—Coscarart, Phelps, Nicholson, Dallessandro, Gleeson. Home runs—Leiber, Nicholson. Stolen base—Hack. Double play—Herman to Mattick to Leiber. Left on bases—Brooklyn, 13; Chicago, 12. Struck out—Passeau, 1; Raffensberger, 2; Wyatt, 6; Pressnell, 1. Bases on balls—Passeau, 1; Root, 2; Raffensberger, 2; Wyatt, 3; Pressnell, 1; Casey, 1. Hits—Wyatt, 12 in 5 1-3 innings; Pressnell, 2 in 1 2-3; Casey, 3 in 1; Passeau, 10 in 8; Root, 1 in 0 [none out in ninth]; Raffensberger, 0 in 1. Hit by pitcher—Casey [Passeau]. Wild pitch—Casey. Winning pitcher—Passeau. Losing pitcher—Wyatt. Passed balls—Todd, Phelps. Time, 2:33. Umpires—Sears, Jorda, and Dunn. Attendance, 8,989 paid and 17,500 women.

In the WAKE of the NEWS

[Continued from first sport page]

Life's Little Things.

Life's made up of little things each day—
A cheery word, a tender smile,
Or a hearty handclasp, firm and true,
Are things that make this life worth while.

Some one walking by your side today
Was needing just a word from you,
'Twould have helped him bear his heavy load,
And filled your heart with gladness, too.

But you had so many things to do,
You did not see your brother's need—
And that little child who crossed your path
Had none his faltering steps to lead.

Let's extend a helping hand to those
Who travel with us o'er life's way;
With a friendly word and kindly deed,
Let's strive to crown each passing day!

—W. M. N.

* * *

Soft, If You Can Get It.

Just read that a woman's heart beats five to seven times faster than a man's. Assuming that some one had to listen to obtain that information, I'm here by making application for one of the listening jobs.

—H. H. S.

* * *

Having a Grand Time!

To be assured of a pleasant two weeks' vacation we brought the mother-in-law with us. When we got about 350 miles from Chicago it started to rain and she remembered she forgot to close a window next to a new chair, so I called the agent long distance and he assured me not to worry because the fire department broke in to put out a roast she had forgot to take out of the oven.

—R. P. Richards.

* * *

'Round the Raspberry Bush.

Ernie Kretz told me he heard they're going to start taxing hitchhikers. You know, sort of a thumb tax. —Jazbo of Old Dubuque.

Men say awful things about women's hats, but I'm of the opinion those brown straw affairs a lot of men are wearing were much more flattering to the fruit peddler's horse.

—Mary from Maple avenue.

Headline on TRIBUNE society page: "Lake Geneva Invited to Music Festival." I say, Arch, won't that dampen the spirit of the thing?

—Lem of Howl Holler.

* * *

Encyclopedia Americana.

Vacation: A period of time for the girl friend to go away and meet a new boy friend and give you the air when she returns. —Small Fry.

* * *

A Very Democratic Party.

I know a girl who says she is true to the army, the navy, and the marines, not to mention that she likes Roosevelt. —Paul Larmer.

Ten Years Ago Today—Ted Lyons hung up his 14th victory as the White Sox whipped Boston, 16 to 4. . . . Big Bill Tilden was chosen a member of the Davis cup team to oppose France . . . Connie Mack, manager of the league leading Athletics, predicted the Cubs would win the National league flag.

Author of Golf, Tennis Books Is Dead at 69

Penbrook A. Vaile, sport enthusiast and author of books dealing with golf and tennis, died yesterday in the county hospital from a heart ailment. He was 69 and lived at 326 South Clark street. Vaile wrote "Modern Golf," "The Soul of Golf," and numerous other books. He was a contributor to sport magazines, and was well known among the golf and tennis professionals.

ELEVENTH ANNUAL TRIBUNE SWIM

Please enter me in the qualifying trials of the eleventh annual 100 yard free style Chicagoland championship swimming races sponsored by The Chicago Tribune Charities, Inc.

CHECK SECTION IN WHICH YOU WISH TO COMPETE
☐ July 27, Cermak Pool, 7600 Ogden avenue, Lyons, Ill.
☐ July 27, Sherman park, 52d street and Racine avenue.
☐ July 28, Wheaton Pool, Milwaukee and Devon avenues.
☐ July 28, California park, 3901 North California avenue.
(Entries Close July 22)

CHECK YOUR AGE CLASS
☐ Boys ☐ Girls
☐ 11 and 12 years of age, Class A ☐ 15 and 16 years of age, Class C
☐ 13 and 14 years of age, Class B ☐ 17 and 18 years of age, Class D
☐ 19 years of age and over, Class E

Print your name and address plainly in pencil. There are separate races for boys and girls. All contestants 16 years of age and over must register at the preliminaries with the A. A. U. The registration fee will be paid by The Chicago Tribune Charities, Inc.

Name .....
Street .....
City .....
Club (if any) .....

Mail entry to Wilfrid Smith, sports department, Chicago Tribune, Chicago, Ill. Finals will be held in Lincoln park lago

GIANTS' 5 RUNS IN FOURTH WHIP PIRATES, 5 TO 2

Schumacher Triples for 3 Runs in Big Inning.

Pittsburgh, Pa., July 19 (AP).—The New York Giants beat the Pittsburgh Pirates, 5 to 2, today for their fourth victory in nine games on their current western swing. Hal Schumacher won his seventh victory by batting in three runs with a triple off Rip Sewell in the fourth when the winners made all their runs.

NEW YORK.	Ab	R	H	P	A
Moore.lf	5	0	2	3	0
Jurges.ss	2	0	0	0	2
Witek.ss	2	0	0	2	2
Demaree.cf	4	0	0	3	0
N. Y'ng.1b	4	1	1	9	0
Danning.c	3	0	0	8	1
Ott.rf	2	1	1	0	0
Cuc'lo.3b	4	1	2	0	1
W'head.2b	3	1	1	2	4
Sch'cher.p	3	1	1	0	1
Gumbert.p	1	0	1	0	0
	33	5	9	27	11

PITTSBURGH.	Ab	R	H	P	A
F. Y'ng.3b	4	0	0	2	4
Gustine.2b	4	0	1	2	2
Elliott.rf	4	1	2	2	0
V'ghan.ss	3	1	0	1	2
F'cher.1b	4	0	2	11	2
VanR'ys.lf	4	0	1	2	1
DiM'gio.cf	2	0	0	2	0
Davis.c	4	0	1	2	1
*L. W'ner	0	0	0	0	0
Sewell.p	2	0	0	3	2
	†33	2	7	27	14

*Ran for Davis in ninth. †Garms batted for DiMaggio and P. Waner for Sewell in ninth.

New York ....000 500 000—5
Pittsburgh ....100 001 000—2

Error—Danning. Runs batted in—Fletcher [2], Cuccinello, Schumacher [3], Moore. Two base hits—Fletcher, N. Young. Three base hits—Schumacher, Van Robays. Stolen base—Elliott. Sacrifice—Witek. Double play—Witek to Whitehead to N. Young. Left on bases—New York 6; Pittsburgh, 7. Bases on balls—Schumacher, 2; Sewell, 4; Gumbert, 1. Struck out—Sewell, 2; Schumacher, 8. Hits—Schumacher, 5 in 6 innings; Gumbert, 2 in 3. Winning pitcher—Schumacher. Umpires—Barr, Magerkurth, and Stewart. Time—2:12. Attendance—4,623 [2,142 children].

CARDINALS WIN TWO.

St. Louis, July 19 (AP).—The St. Louis Cardinals snatched both games of a double header from Philadelphia today in late innings, winning the first 3 to 2 and the second 5 to 3. In the first, Kirbe Higbe allowed only one scratch hit for six innings and had a 2 to 0 lead until a Cardinal uprising in the seventh and eighth. Johnny Rizzo's 12th homer of the season gave the Phils a 3 to 2 lead in the eighth of the second, but Ernie Koy hit his fifth of the year in the last half, scoring Enos Slaughter, who had walked. Joe Orengo doubled and Martin Marion singled him home for good measure. Scores:

PHILADELPHIA.	Ab	R	H	P	A
Mahan.1b	5	0	1	7	0
*Monchak	0	0	0	0	0
Sch'lte.2b	5	0	1	0	2
M'ller.lf	5	0	0	3	0
Rizzo.cf	4	1	1	3	0
Maz'era.rf	2	0	0	1	0
May.3b	4	0	3	0	1
Bragan.ss	3	1	2	1	2
Atwood.c	3	0	0	9	0
Warren.c	0	0	0	0	0
Higbe.p	3	0	1	0	2
	†36	2	9	24	7

ST. LOUIS.	Ab	R	H	P	A
Br'n.3b-ss	4	1	1	1	0
Hopp.cf	4	0	0	4	0
Sl'g'ter.rf	3	1	2	3	0
Mize.1b	4	1	1	8	1
Koy.lf	3	0	1	3	0
Orengo.2b	3	0	0	2	3
Marion.ss	2	0	0	3	1
‡Padgett	1	0	1	0	0
Gut'r'ge.3b	0	0	0	0	1
Owen.c	2	0	0	3	3
McGee.p	3	0	0	0	0
	29	3	6	27	9

*Ran for Mahan in ninth. †Klein batted for Atwood in eighth and Marty for Higbe in ninth. ‡Batted for Marion in seventh.

Philadelphia ....000 100 100—2
St. Louis...............000 000 21*—3

Errors—Brown, Marion. Runs batted in—May, Higbe, Koy, Padgett, Slaughter. Two base hits—May, Bragan, Brown. Stolen base—Gutteridge. Double play—Bragan to Mahan. Left on bases—Philadelphia, 10; St. Louis, 4. Bases on balls—Higbe, 2; McGee, 3. Struck out—Higbe, 9; McGee, 4. Wild pitches—McGee [2]. Umpires—Pinelli, Reardon, and Goetz. Time—1:58.

SECOND GAME.

PHILADELPHIA.	Ab	R	H	P	A
Mahan.1b	4	0	1	9	0
Schulte.2b	3	1	1	4	2
Marty.rf	0	0	0	0	0
Mullr.lf-2b	3	1	2	1	1
Rizzo.cf	4	1	1	2	0
M'zra.rf-lf	1	0	0	0	0
May.3b	3	0	0	0	2
Bragan.ss	3	0	0	3	2
Atwood.c	2	0	1	1	1
Warren.c	2	0	0	3	2
Blanton.p	2	0	0	1	1
	*29	3	6	24	11

ST. LOUIS.	Ab	R	H	P	A
Brown.3b	4	0	0	2	4
Hopp.cf	4	0	1	4	0
Slaugh'r.rf	3	1	0	1	0
Mize.1b	4	1	1	10	1
Koy.lf	4	1	3	0	0
Orengo.2b	4	1	2	5	5
Marion.ss	4	0	1	2	2
Owen.c	4	0	0	3	2
Bowman.p	1	1	1	0	1
	†32	5	9	27	15

*Klein batted for Schulte in eighth and Millies for Blanton in ninth. †Bowman reached first thru interference by Atwood.

Philadelphia ....000 001 020—3
St. Louis...............001 001 03*—5

Errors—Atwood, Schulte, Orengo. Runs batted in—Hopp, Mize, Rizzo [2], Koy [2], Marion. Two base hits—Mahan, Orengo. Home runs—Mize, Rizzo, Koy. Sacrifice—Blanton. Double plays—Marion to Orengo to Mize; Marion to Mize; Brown to Orengo to Mize to Owen to Marengo. Left on bases—Philadelphia, 6; St. Louis, 6. Bases on balls—Blanton, 2; Bowman, 6. Struck out—Blanton, 4; Bowman, 3. Wild pitches—Blanton, Bowman. Umpires—Reardon, Goetz and Pinelli. Time—1:55. Attendance—1,680.

BEES WIN ON BIG RALLY.

Cincinnati, O., July 19 (AP).—Boston's Bees blended four hits with two errors for seven runs in the seventh inning today to defeat the Reds, 8 to 7. Score:

BOSTON.	Ab	R	H	P	A
Sisti.3b	4	2	1	2	1
Hassett.1b	5	1	0	6	0
Cooney.cf	5	1	2	3	0
Ross.lf	5	0	0	4	1
Rowell.rf	5	0	0	0	0
Miller.ss	3	1	1	3	5
Glossop.2b	4	1	3	0	2
Masi.c	2	1	1	7	0
Berres.c	1	0	0	2	0
Sullivan.p	2	0	0	0	0
*Warstler	1	1	0	0	0
Coffman.p	0	0	0	0	0
Piechota.p	0	0	0	0	0
Javery.p	0	0	0	0	0
	37	8	8	27	9

CINCINNATI.	Ab	R	H	P	A
Werber.3b	2	1	0	2	1
Frey.2b	3	1	1	1	6
G'dman.rf	5	0	1	1	0
F.McC'k.1b	5	1	3	13	1
L'mbardi.c	4	2	2	3	1
Craft.cf	5	1	1	3	0
M.McC'k.lf	5	1	3	3	0
Joost.ss	3	0	0	1	4
†Dejan	1	0	1	0	0
Hutch'gs.p	0	0	0	0	0
Thomp'n.p	3	0	2	0	1
Shoffner.*	0	0	0	0	0
Beggs.p	0	0	0	0	0
‡H'shb'ger	0	0	0	0	0
Myers.ss	0	0	0	0	0
	§38	7	14	27	14

*Batted for Sullivan in seventh. †Batted for Joost in seventh. ‡Batted for Beggs in seventh. §Gamble batted for Hutchings and Riggs for Myers in ninth.

Boston ....000 001 700—8
Cincinnati ....200 010 310—7

Errors—Rowell [2], Lombardi, Joost, Myers. Runs batted in—Sisti, Ross, Miller, Cooney, F. McCormick, Lombardi, M. McCormick, Dejan. Two base hits—F. McCormick, Lombardi Thompson, Three base hit—Cooney. Sacrifices—Javery, Frey. Double play—Glossop to Miller to Hassett. Left on bases—Boston, 6; Cincinnati, 11. Bases on balls—Sullivan, 4; Piechota, 1; Thompson, 2; Shoffner, 1. Struck out—Sullivan, 6; Javery, 1; Thompson, 2. Hits—Sullivan, 8 in 6 innings; Coffman, 3 in 2-3; Piechota, 0 in 0; Javery, 3 in 2 1-3; Thompson, 6 in 6 [none out in seventh]; Shoffner, 1 in 1-3; Beggs, 1 in 2-3; Hutchings, 0 in 2. Hit by pitcher—Sullivan [Werber]. Winning pitcher—Sullivan. Losing pitcher—Thompson. Umpires—Ballanfant, Campbell, and Klem. Time—2:24. Attendance—14,790 [9,988 women].

Minor Leagues

AMERICAN ASSOCIATION.

	W.	L.	Pct.		W.	L.	Pct.
Kas. City	57	30	.655	St. Paul	38	47	.447
Minneap'lis	51	33	.607	Indianap'lis	36	48	.429
Columbus	42	41	.506	Milwaukee	34	46	.425
Louisville	43	43	.500	Toledo	34	47	.420

YESTERDAY'S RESULTS.

AMERICAN ASSOCIATION.
Kansas City, 7-1; Toledo, 2-2.
Milwaukee, 5; Columbus, 4.
Other games postponed; rain.

PACIFIC COAST LEAGUE.
San Diego, 7; Hollywood, 1.
Sacramento, 6; Portland, 2.
San Francisco, 7; Los Angeles, 5.
Oakland, 4; Seattle, 0.

INTERNATIONAL LEAGUE.
Baltimore, 6; Jersey City, 2.
Syracuse, 7; Newark, 1.
Toronto, 6; Buffalo, 5.
Montreal, 5; Rochester, 2.

MICHIGAN STATE LEAGUE.
Muskegon, 3; Flint, 1.
Saginaw, 9; Lansing, 8.
St. Joseph, 5; Grand Rapids, 4.

EASTERN LEAGUE.
Williamsport, 9; Springfield, 5.
Albany, 7; Wilkes-Barre, 2.
Scranton, 10; Binghamton, 3.
Hartford, 10; Elmira, 3.

SOUTHERN ASSOCIATION.
Knoxville, 6; Birmingham, 4.
Memphis, 7; Chattanooga, 4.
New Orleans, 3-3; Nashville, 2-1.
Atlanta-Little Rock, rain.

TEXAS LEAGUE.
Beaumont, 2; Shreveport, 0.
Tulsa, 5; Dallas, 1.
Oklahoma City, 6; Fort Worth, 5.
San Antonio, 6; Houston, 5.

THREE-EYE LEAGUE.
Waterloo, 5; Evansville, 3.
Clinton, 8; Decatur, 1.
Cedar Rapids, 9; Moline, 6.
Madison, 7; Springfield, 6 [12 innings].

NORTHERN LEAGUE.
Wausau, 14; Fargo-Moorhead, 3.
Grand Forks, 4; Superior, 1.
Crookston, 4; Duluth, 3.
Winnipeg, 9; Eau Claire, 3.

MOON MULLINS—MISSING HIS CALLING

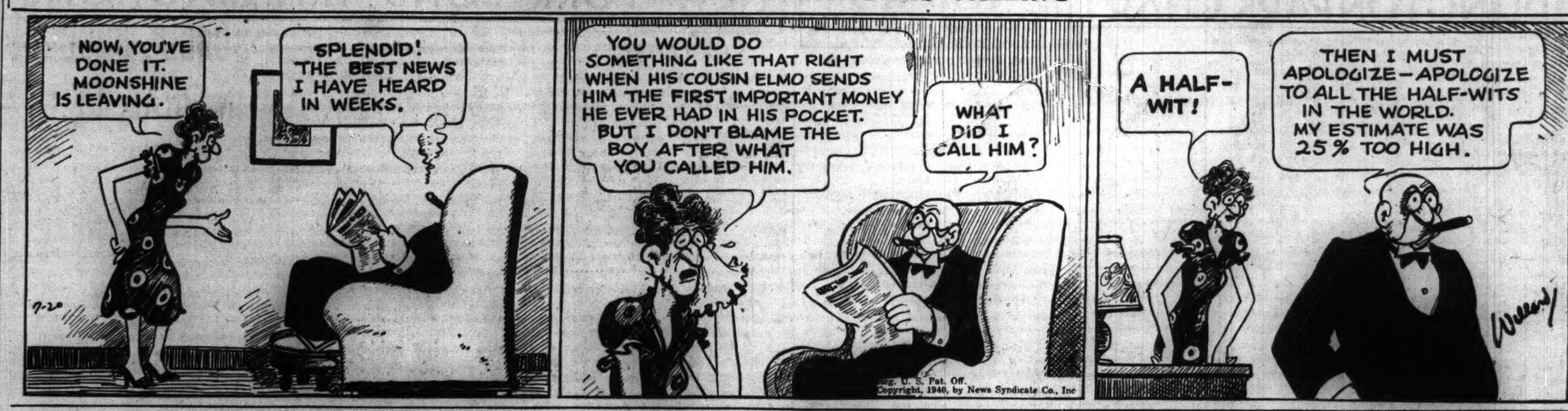

Lee Baffles Senators; Sox Triumph, 9 to 1

BY IRVING VAUGHAN.
[Chicago Tribune Press Service.]

Washington, D. C., July 19.—The White Sox, who had been running in circles for a couple of days, put their bats to work today and thus fixed up a choice spanking for the Senators in the final of the series. Taking advantage of two big innings, the Chicagoans fairly gorged themselves with runs to triumph, 9 to 1, for Thorton Lee. Thornton southpawed so brilliantly in a torrid atmosphere that his sixth victory was sullied by only five hits.

Altho the Sox didn't do much for seven innings against the pitching of Walter Masterson, they got results by bunching hits, as well as getting distance into some of them. While Masterson was on the job there were only seven safeties, but three, two of them doubles, were combined with a pass in the fourth inning to furnish Lee with a 3 to 1 edge. This would have answered the giant southpaw's purposes but, merely to be safe, the Sox turned loose with a withering barrage in the eighth to pile up six runs at the expense of Joe Krakauskas.

Sluggers Fail to Slug.

Altho the hit total popped up to the dozen mark as the result of Krakauskas' appearance, it didn't mean much for the heavy swingers such as Taft Wright, Julius Solters, and Luke Appling. Wright, in five tries, was able to pick up only one hit, but it had value. It was one of the fourth inning doubles. Appling also was held to one blow—the other double in the fourth. Solters didn't break into the hit column until the ninth. But the batting oversights of the Big Three were taken care of by Jim Webb and Mike Kreevich, the latter with a single in the fourth and a triple in the eighth.

The Sox might not have had to wait until the fourth for some runs if they had given less attention in the first inning to their passion for running the bases. Webb opened the game with a two bagger over short and stayed on second long enough to watch Kuhel fan, whereupon he set forth on a steal of third. He didn't make it. Then Kuhel walked and a moment later failed in an attempt to steal second.

Senators Get One.

The second inning run that gave the Senators the lead had a slightly phoney flavor. With two out, Myer singled to center and stole second. Pofahl followed with a harmless looking grounder, but just as Webb was about to grab the ball it took a hop into right center for a double, Myer scoring. Lee then passed Ferrell and fanned Masterson.

The Sox got under way with one out in the fourth with a single to center by Kreevich, who went to second on a wild pitch. Kuhel walked and was forced by Solters. Wright then punched his two-bagger into left center, scoring Kreevich and Solters. Appling fooled the Senators by pulling a fly into left. Walker was so far toward center he couldn't get back so Luke got a double on which Wright registered.

Lee Gets Into Trouble.

After the second Lee had easy sailing until the seventh, when he precipitated a jam by his own fielding mistake. He was given an error for missing first base when he covered on Myer's tap to Kuhel. Pofahl slapped a single into center and Ferrell lined to Solters. Welaj batted for Masterson and flied to Solters.

The eighth inning bombardment began with Kreevich's triple and he kept on going to the plate when Travis let the throw-in roll into the Sox dugout. Kuhel and Solters drew passes and worked a double steal on Wright's strikeout. A pass to Appling loaded the bags and Tresh sent two of the boys home by singling. Kennedy doubled and Appling scored. Lee struck out, but Webb singled to account for Tresh's and Kennedy's sprints to the plate. Then Kreevich ended it with a fly to Case.

Revenge

CHICAGO.

	AB	R	H	RBI	P	A	E
Webb, 2b	5	0	2	2	2	2	0
Kreevich, cf	5	2	2	0	4	0	0
Kuhel, 1b	2	1	1	0	9	3	0
Solters, lf	3	2	1	0	3	0	0
Wright, rf	5	1	1	2	0	0	0
Appling, ss	4	1	1	1	4	2	0
Tresh, c	4	1	1	2	4	1	0
Kennedy, 3b	4	1	1	1	0	4	0
Lee, p	4	0	2	0	1	0	1
	36	9	12	8	27	12	1

WASHINGTON.

	AB	R	H	RBI	P	A	E
Case, cf	3	0	0	0	3	0	0
Lewis, rf	4	0	0	0	1	0	0
Walker, lf	4	0	1	0	1	1	0
Bonura, 1b	4	0	0	0	9	0	0
Travis, 3b	4	0	0	0	2	0	1
Myer, 2b	4	1	1	0	2	3	0
Pofahl, ss	3	0	2	1	1	2	0
Ferrell, c	2	0	0	0	8	2	0
Masterson, p	2	0	1	0	0	1	0
Krakauskas, p	0	0	0	0	0	1	0
	*31	1	5	1	27	10	1

*Welaj batted for Masterson in seventh.

Chicago ....000 300 060—9
Washington ....010 000 000—1

Two base hits—Webb, Pofahl, Wright, Appling, Kennedy. Three base hit—Kreevich. Stolen bases—Myer, Solters, Kuhel. Double plays—Kuhel to Webb; Bonura [unassisted]. Left on bases—Chicago, 6; Washington, 5. Struck out—Lee, 3; Masterson, 3; Krakauskas, 3. Bases on balls—Lee, 2; Masterson, 3; Krakauskas, 3. Hits—Masterson, 7 in 7 innings; Krakauskas, 5 in 2. Wild pitch—Masterson. Losing pitcher—Masterson. Time—1:58. Umpires—Rommel, Hubbard, and Moriarty. Attendance—9,000.

Sarah Palfrey Fabyan Is Again Just Sarah Palfrey

Reno, Nev., July 19 (AP).—Mrs. Sarah Palfrey Fabyan, tennis star, and socially prominent Marshall Fabyan Jr., of Boston and Manchester, Mass., were divorced today. Mrs. Fabyan was granted the right to resume her maiden name, Sarah Palfrey.

Bridges Hurls Shutout Over Red Sox, 4 to 0

Boston, Mass., July 19 (AP).—Detroit's Tigers consolidated their grip on the American league's top rung today by shutting out the Boston Red Sox, 4 to 0, behind the curve ball pitching of veteran Tommy Bridges, who scattered seven hits. The Tigers belted Starter Denny Galehouse for four singles and Rudy York hit a home run during the second and third innings for their four runs. Score:

DETROIT.	Ab	R	H	P	A
Fox.rf	5	0	2	3	0
McC'ky.cf	4	1	1	1	0
Geh'ger.2b	3	0	0	2	2
Green'rg.lf	4	0	0	2	0
York.1b	3	2	2	13	0
Higgins.3b	4	0	0	0	3
Kress.ss	4	1	1	1	4
Tebbetts.c	3	0	1	5	1
Bridges.p	4	0	0	0	3
	34	4	7	27	13

BOSTON.	Ab	R	H	P	A
DiMag'o.rf	4	0	2	0	0
Cramer.cf	4	0	2	2	0
Cronin.ss	4	0	1	4	4
Wil'ams.lf	4	0	1	4	0
Foxx.1b	3	0	0	10	1
Doerr.2b	4	0	0	5	4
Tabor.3b	4	0	0	0	4
Peacock.c	3	0	1	2	0
Galeh'se.p	1	0	0	0	0
Must'kis.p	1	0	0	0	1
	*34	0	7	27	14

*Spence batted for Galehouse in fifth and Finney for Mustaikis in ninth.

Detroit ....022 000 000—4
Boston ....000 000 000—0

Error—Kress. Runs batted in—York [2], Kress, Bridges. Two base hits—Fox, DiMaggio. Home run—York. Stolen bases—McCosky, Gehringer. Double play—Gehringer to Kress to York. Left on bases—Detroit, 6; Boston, 9. Bases on balls—Bridges, 2; Galehouse, 1; Mustaikis, 2. Struck out—Bridges, 5; Galehouse, 1; Mustaikis, 1. Hits—Galehouse, 6 in 5 innings; Mustaikis, 1 in 4. Losing pitcher—Galehouse. Umpires—Pipgras, Ormsby, McGowen, and Quinn. Time—1:59. Attendance—13,300.

YANKS SWAMP INDIANS.

New York, July 19 (AP).—The Yankees pulverized the Cleveland Indians today, 15 to 6, to sweep a three-game series. The Yanks assaulted four Cleveland hurlers for 13 hits, including four home runs, two of them by First Baseman Babe Dahlgren. Seven runs off Lefty Al Smith and Joe Dobson in the opening inning settled the issue. Lefty Gomez, who started for the Yanks, caught a terrific drive off Roy Weatherly's bat on the heel of his hurling hand in the fourth inning and was painfully injured. He will be out for a week or 10 days. Score:

CLEVELAND.	Ab	R	H	P	A
C'pman.rf	2	2	1	5	0
W'herly.cf	5	3	3	1	0
B'dreau.ss	4	0	1	1	1
Zuber.p	0	0	0	1	1
Trosky.1b	5	1	1	4	1
Heath.lf	5	0	1	3	0
Keltner.3b	4	0	1	0	0
Mack.2b	4	0	1	2	0
Hemsley.c	2	0	0	4	0
Pytlak.c	1	0	0	2	0
Smith.p	0	0	0	0	0
Dobson.p	0	0	0	0	0
H'm'ries.p	0	0	0	0	0
†Campbell	1	0	0	0	0
Peters.ss	0	0	0	1	1
	*36	6	10	24	4

NEW YORK.	Ab	R	H	P	A
Crosetti.ss	3	1	0	2	2
Rolfe.3b	5	1	0	3	1
Henrich.rf	4	3	2	3	0
DiMag'o.cf	5	1	1	3	0
Rosar.c	4	4	4	7	0
Gordon.2b	4	2	1	0	1
Mills.lf	4	1	1	3	0
D'lgren.1b	4	2	3	5	1
Gomez.p	2	0	0	0	0
Murphy.p	3	0	0	1	2
	38	15	13	27	7

*Hale batted for Dobson in second and Bell for Zuber in ninth. †Batted for Humphries in sixth.

Cleveland ....003 200 001—6
New York ....730 301 01*—15

Error—Keltner. Runs batted in—Henrich [2], Rosar [2], Gordon [2], Dahlgren [4], Mills [4], Trosky [4], Boudreau [2]. Two base hits—Henrich, Heath, Mills, Rosar, Weatherly. Three base hits—Rosar, Mills, Boudreau. Home runs—Gordon, Dahlgren [2], Trosky, Rosar. Double play—Crosetti and Dahlgren. Left on bases—New York, 6; Cleveland, 8. Bases on balls—Gomez, 3; Smith, 1; Humphries, 3; Murphy, 2; Zuber, 2. Struck out—Gomez, 5; Dobson, 1; Humphries, 3; Zuber, 2; Murphy, 1. Hits—Smith, 4 in 1-3 inning; Dobson, 1 in 2-3; Humphries, 5 in 4; Zuber, 3 in 3; Gomez, 6 in 3 2-3; Murphy, 4 in 5 1-3. Hit by pitcher—Humphries [Dahlgren]. Wild pitches—Gomez, Zuber. Winning pitcher—Gomez. Losing pitcher—Smith. Umpires—Rue, Geisel and Basil. Time—2:16. Attendance—18,919 [6,768 women].

9 to 7 Victory by Browns Ends Losing Streak

Philadelphia, Pa., July 19 (AP).—Johnny Berardino's homer with one on in the ninth inning supplied the winning margin today as the St. Louis Browns snapped a 14 game losing streak in beating the Athletics, 9 to 7. Bob Johnson of the A's hit his 16th and 17th homers—each with a man on base—but Vernon Kennedy never permitted the Mackmen to catch up after the Browns scored four runs in the second inning. Score:

ST. LOUIS.	Ab	R	H	P	A
Grace.rf	4	2	1	0	0
McQ'nn.1b	5	1	1	12	0
Judnich.cf	5	1	3	6	1
Radcliff.lf	5	1	2	2	0
Berard'n.ss	5	1	1	0	3
Clift.3b	4	0	0	2	1
Heffner.2b	5	1	2	2	7
Swift.c	5	1	4	3	0
Kennedy.p	5	1	2	0	2
	43	9	16	27	14

PHILADELPHIA.	Ab	R	H	P	A
Gant'in.3b	3	0	0	1	1
Rubel'g.3b	1	1	1	0	1
Miles.rf	5	1	3	0	0
Chap'n.cf	5	2	3	8	0
Johnson.lf	5	2	2	5	0
Siebert.1b	4	0	0	7	1
Hayes.c	3	1	0	2	0
McCoy.2b	4	0	1	1	5
Bran'to.ss	3	0	1	2	2
Ross.p	0	0	0	0	0
Dean.p	4	0	1	1	2
	*38	7	12	27	12

*Moses batted for Gantenbein in seventh.

St. Louis .... 140 101 002—9
Philadelphia ....200 100 022—7

Errors—Chapman, Siebert. Runs batted in—Johnson [4], Radcliff, Kennedy, Grace, McQuinn, Judnich [2], Dean, Berardino [2], Miles. Two base hits—Judnich [2], Grace, Kennedy, Swift, Rubeling, Chapman. Three base hits—Miles, McQuinn. Home runs—Johnson [2], Berardino. Double play—Brancato to McCoy to Siebert. Left on bases—St. Louis, 9; Philadelphia, 6. Bases on balls—Kennedy, 2; Dean, 2. Struck out—Kennedy, 1; Dean, 2. Hits—Ross, 7 in 2 innings; Dean, 9 in 7 innings. Wild pitches—Ross, Kennedy. Losing pitcher—Ross. Umpires—Summers, Kolls and Grieve. Time—1:52. Attendance—3,000.

JOYCE, MORELIA BATTLE TO DRAW; JUDGE DISAGREES

Willie Joyce, 1937 Chicago Golden Gloves featherweight champion, who knocked out George Morelia in a round last week, was held to a draw by the Detroit lightweight in an eight round return bout in White City last night. Referee Frank [Spike] McAdams and Judge William Battye scored the encore a draw, but Carl Witt, the other judge, voted for Joyce, 42-38.

Billy Seward, Ingomor, Mont., 131 pounder, scored a three round technical knockout over Sam Scully in a semi-final, scheduled for six rounds.

In preliminary events Matt Dougherty, Milwaukee lightweight, beat Kelly Kohn; Booker Beckwith, Gary light heavyweight, stopped Bobby Millsap, and George Feltes, middleweight, also of Milwaukee, conquered Ralph Guajardo. The Beckwith-Millsap match ended in the second round. The other contests went four rounds.

FRENCH TO FACE PHILS TODAY IN SERIES OPENER

The Phillies will be in Wrigley field this afternoon and tomorrow. Ike Pearson and Larry French will be the opposing pitchers in the single game this afternoon. The teams will play a double header tomorrow.

Smith Opposes Caster, A's for Sox in Opener

[Chicago Tribune Press Service.]

Washington, D. C., July 19.—The White Sox will appear in Philadelphia tomorrow and Sunday in the closing series of the present tour. Eddie Smith, the tow headed lefty, will handle tomorrow's single game, and the Sunday double header will be put in charge of Old Man Ted Lyons and John Rigney. George Caster will be Smith's opponent.

Larry Rosenthal, the Sox's only extra outfielder, worked out today after learning that X-ray plates failed to reveal there was anything wrong with his back.

Sterling Beats Smith on Northwest Stadium Card

Andrew Sterling of Gary won a decision in five rounds over Francis Smith of Aurora in the feature bout of the amateur boxing card in Northwest stadium last night. A crowd of 1,600 saw the bouts. Ernest Nordman of Omaha, Neb., beat Tony Kimbrough of Gary in the five round semi-windup. Other results:

Bob Winters, Evanston, beat Joe Scull, Aurora [3].
Julius Sparks, Gary, beat August Pope, Franklin Park [3].
Clarence Thompson, Gary, beat Celestina Voldez, Philippine-American A. C. [3].
Jesse Walker, Gary, beat Jerry Pettro, Portage Park [3].
Teddy Boyce, Aurora, beat Thomas Gage.

Grand Circuit

AT GOSHEN, N. Y.

THE HISTORIC, 3 YEAR OLD TROT—Purse $640, second division, 2 in 3:
Modern Boy, b. c., by Protector [Parshall] 1 1
Melba Hanover, br. f. [Thomas] 2 2
Peter Gantle, ch. g. [W. Miller] 3 3
Weequahic, b. c. [Fleisch] 4 4
Times, 2:11, 2:09¾. Top Speed, Thelma Hanover, and Pronto Hanover started.

HANDICAP RACE—Purse $500, first division, 2 heats:
F. R. G., b. g., by Volo Ondale [Michael] 5 1
Prosperpine, blk. m., by Volomite [Vineyard] 1 6
Peter Abbe, ch. g. [W. Fleming] 2 3
Robert Hanover, b. g. [Dean] 3 2
Times, 2:09¾, 2:08¾. Eddie C Grattan, Reddydale, and Action started.

HANDICAP RACE—Purse $500, second division, 2 heats:
Hector Volo, b. g., by Volo Peter [Hunter] 1 1
Richard Nutonia, ro. g. [Dennison] 2 2
Adam Volo, b. g. [W. Fleming] 4 3
Symbol Etawah, b. g. [Recor] 3 4
Times, 2:15, 2:11¼. Carfae Grattan and Crusano started.

TWO YEAR OLD TROT—Purse $580, second division, 2 in 3:
Talky, b. c., by Mr. McElwyn [McFadden] 1 1
Perpetual, br. c. [Parshall] 2 2
Scrantonian, ch. c. [Fleisch] 3 3
Gibson Hanover, blk. c. [Delvin Miller] ....distanced
Times, 2:13¼, 2:16¼.

HANDICAP TROT, AMATEUR DRIVERS—Trophy, 2 heats:
Prohibitor, b. h., by Protector [E. R. Harriman] 3 1
Masearan, ch. h., by Highland Scott [F. Wiswall] 1 2
Upanatum, br. g. [Mrs. E. R. Harriman] 3 3
Roy Hanover, ch. c. [E. T. Gerry] 4 4
Times, 2:17, 2:14.

Jawgiel, De Wald Win Feature Amateur Bouts

Joe Jawgiel, amateur light heavyweight, won a five round decision over Jack Woods, and Jimmy De Wald beat James Fargo in five rounds in feature bouts last night in Parichy stadium. Other results:

Julius Irwin stopped Tom Cahill [3]; John Hardy beat Carl Roberts [3]; Frank Kidd beat Joe Baldassano [3]; Ralph Halbrook beat Frank Jamison [3], and Hosea McCline stopped George Thomas [2].

ZIVIC AND M'COY ARRIVE TO FIGHT ON ARON CARD

Fritzie Zivic, Pittsburgh welterweight sharpshooter, and Young Kid McCoy, speedy Detroit junior welterweight, arrived yesterday for their 10 round bouts in Marigold outdoor arena Monday.

Zivic is matched against Leonard Bennett, who has won five straight contests, and McCoy against Billy Marquart, who has defeated George Zengaras and Sammy Musco in recent weeks. The card is topped by a 10 round event involving Milt Aron, No. 1 147 pound contender, and Saverio Turiella.

Zivic, who is in the midst of a new winning streak, took a look at the thermometer which registered 88, and postponed his opening drill in Trafton's gymnasium until this afternoon. The weather failed to deter McCoy, however.

Promoters Arthur Rooney and Barney McGinley of Pittsburgh are negotiating for a championship match between Zivic and Champion Henry Armstrong following Fritzie's recent victories over Ossis Harris and Mansfield Driskell.

Don Siegel, member of the 1939 College All-Stars football team, will arrive from Detroit tomorrow for an eight round opener on the Marigold program against Big Ben Moroz. Both are undefeated in the professional field, Moroz having a record of six consecutive triumphs and Siegel being in possession of 12 straight knockouts. Siegel is 6 feet 3 inches tall and weighs 215 pounds, but is a midget compared with Moroz. Moroz stands 6 feet 10½ inches and carries 285 pounds.

Sammy Angott, making his first Chicago appearance since he won the National Boxing association lightweight title last May 3, will start workouts in Trafton's gymnasium today for a 10 round overweight match against Nick Castiglione of the Italo-American Youth organization. The meeting will be presented in Mills stadium Wednesday under the sponsorship of Austin post, No. 2955, Veterans of Foreign Wars.

Castiglione earned the assignment by the masterful manner in which he conquered Yucatan Kid Paloma in the Coliseum on June 5. Matchmaker Eddie Long has closed a 10 round semi-final between Jack Marshall, Dallas, Tex., heavyweight, and Henry Wacker.

Why this fine Bourbon is "Best in its Class"

LOUIS J. MURR says: "It's easy to judge a bourbon—just look for true, satisfying bourbon TASTE! Two sips prove Meadow Brook 'Best in its Class'—for it has light, yet luxurious bourbon taste."

AND ... best news of all—though bottled in bond, Meadow Brook costs you only a few pennies more than bourbon whiskies not at all comparable in age, flavor, or pedigree.

TRY THIS BOURBON TRIUMPH! AT MOST GOOD BARS 25c PER DRINK

This whiskey is 4 years old. 100 proof Hiram Walker & Sons Inc. Peoria, Illinois

Try Meadow Brook Today
STRAIGHT BOURBON WHISKEY · BOTTLED IN BOND
"BEST IN THE BOURBON CLASS"

Popular LIQUORS Popular PRICES at Walgreen's

4-Yr. Bonded—"JOHN HAWKINS" BOURBON .. FIFTH 1.25
"SILVER DREAM" DISTILLED DRY GIN ... FIFTH 85c
3-Yr. Kentucky—"RIPPLE SPRINGS" BOURBON .. FIFTH 1.05
"BRIARGATE"—90 Proof Distilled DRY GIN .... FIFTH 1.19

SEAGRAM'S 7 CROWN BLENDED WHISKEY PINT 1.55
This Week's Special! 4 YEAR OLD KENTUCKY STRAIGHT BOURBON BEAVER BROOK $1.09 FIFTH
Bulloch & Lade 100% IMPORTED SCOTCH 5TH 2.89
OLD Distiller 4-YR. BONDED KENTUCKY BOURBON QUART 1.45
Fleischmann Distilled DRY GIN 90 Proof PINT 95c
King Arthur DISTILLED DRY GIN 90 PROOF FIFTH 1.39
Sunny Brook 4-Yr. Bonded Kentucky Bourbon PINT 1.49
KESSLER'S PRIVATE BLENDED WHISKEY PINT 1.10
I. W. Harper 4-YR. BONDED KENTUCKY BOURBON PINT 1.69
PABST BLUE RIBBON BEER 2 12-OZ. CANS 25c
Golden Wedding BOURBON WHISKEY PINT 1.35
Old Schenley Bottled in Bond Bourbon PINT 1.35
Walgreen YOU'RE ALWAYS WELCOME AT WALGREENS DRUG STORES
Old Briargate 4-Yr. Bonded Kentucky Bourbon PINT 1.69

ON SALE SATURDAY at Chicago, Lake Forest, Elmhurst, Downers Grove, Aurora, Waukegan, Joliet and Cook County Stores. Right Reserved to Limit Quantities.

RECORDS OF THE HORSES ENTERED IN CLASSIC TODAY

Six Will Run in Stake at Arlington.

Past performances of entries in today's 12th running of the $50,000 Classic at Arlington Park are as follows:

BIMELECH—Owner, E. R. Bradley; trainer, William Hurley.

	Starts.	1st.	2d.	3d.	Won.
1939	6	6	0	0	$135,090
1940	6	4	2	0	$106,005

Bimelech finished the 1939 season as unbeaten juvenile champion. He included the Belmont Futurity among his victories. He started his 3 year old campaign by winning the Blue Grass stakes at Keeneland and the Derby Trial at Churchill Downs. After going to the post in the Derby as the odds-on favorite, he finished second, yielding the lead to Gallahadion after he had been out in front in the stretch. The following week he won the Preakness easily, numbering the Derby winner among his victims. Then he failed again, finishing second to the unheralded Corydon in the Withers mile. His next trip to the post was in the Belmont stakes. He recovered his prestige by winning this event in handy fashion. He has shown ability both as a sprinter and as a route runner, but he has never been sent to the post on a muddy track.

GALLAHADION—Owner, Milky Way farm; trainer, Roy Waldron.

	Starts.	1st.	2d.	3d.	Won.
1939	10	3	2	2	$16,665
1940	7	2	1	3	$ 5,975

Sirocco showed signs of route running ability in winning the Walden stakes at the end of his juvenile campaign, but he has not been able to score an important victory as a 3 year old. In running second to Pass Out, beaten only by a nose, in the Yankee handicap at Suffolk Downs on July 4, he indicated that he was approaching his best form. He was closing fast and gaining on the leader at every stride. Previously he had won an allowance event and had finished third in the Constitution handicap at Suffolk Downs. He ran fifth in the Derby, following a victory in an allowance event at Keeneland.

ANDY K.—Owner, Millsdale stable; trainer, Anthony Pelleteri.

	Starts.	1st.	2d.	3d.	Won.
1939	9	2	2	2	$43,360
1940	10	3	0	4	$25,400

Andy K. is one of the more erratic of the 3 year olds. He finished his juvenile campaign as runner-up to Bimelech in national reputation, but has failed to distinguish himself in his 1940 campaign. His most important victory was scored in the Kent handicap at Delaware. Tho he had been tabbed as a sprinter, he surprised many observers by showing excellent staying power in finishing third to Bimelech and Your Chance in the mile and a half Belmont stakes. A habit of bearing far out on the turns and during the stretch run has been fairly well overcome, tho he reverts to it occasionally. However, he has shown tendencies to sulk and refuses to run at times. In last Saturday's Classic Trial he finished last in a field of four, being beaten not only by Gallahadion but also by two other horses which are rated considerably below the first class 3 year olds.

ALHALON—Owner, A. C. Ernst; trainer, J. H. Skirvin.

	Starts.	1st.	2d.	3d.	Won.
1939	9	1	2	1	$ 925
1940	8	1	2	2	$1,200

Alhalon is moving considerably above his accustomed class in running in the Classic. He has been competing in overnight allowance events with little success. Early in the season he scored one victory at Keeneland, but has been unable to win since then.

Daily Doubles

ARLINGTON.

Bull Reigh and Relief $96.00

SUFFOLK.

Codell and Mielmum $25.80

THISTLE DOWN.

Due Oster and Flightaway $1,859

ARLINGTON PARK CHART

[Copyright: 1940: By the Cecilia company.]

JULY 19, 1940.

FIRST RACE—Five and one-half furlongs. Two year olds. Maidens. Claiming. Purse $1,000. Net value to winner, $700; second, $150; third, $100; fourth, $50.

Horse and jockey—	Wt	PP	St	¼	½	Str	Fin	Owner	Eq odds
BULL REIGH [J.Ashcroft]	116	4	3	1hd	2½	1hd	1½	Mrs.A.Pelleteri	4.40-1
NEW ENGLANDER [A.Craig]	116	11	6	8½	7hd	5hd	2½	WaimacFarm	1.80-1
DISSENSION SIR [J.Adams]	116	2	4	6½	7o	5o	3½	J.D.Weil	2.90-1
MEXICANA [A.Snider]	116	5	5	4o	5½	4½	4o	J.Marsch-J.Klein	6.50-1
SUPREME IDEAL [Bierman]	116	12	11	7½	6½	7hd	5nk	MilkyWayFarm	19.60-1
THREE PER CENT [H.Hauer]	116	6	8	5o	3hd	3½	6½	W.Crump	51.20-1
JOHN THOMAS [K.McCombs]	116	3	2	2hd	4o	6o	7hd	W.E.Smith	53.70-1
RAZOR SHARP [J.Richard]	116	9	7	9hd	11o	8o	8o	M.Vehon	22.80-1
DELRA [I.Hanford]	116	10	10	10o	8hd	9o	9o	J.N.Camden	108.40-1
EXTEND [S.Clark]	111	8	1	1½	10o	10o	10o	CalumetFarm	46.20-1
OPERAS CLOWN [R.Morris]	116	7	12	10o	9o	11	11	MotorCityStable	223.40-1
MY BOBBY [G.Oros]	116	1	9	Lost rider				L.C.-R.L.Young	79.10-1

Time, 1:05 3-5. Two dollar mutuels paid: Bull Reigh, $10.80 straight, $5.00 place, $3.60 show; New Englander, $3.20 place, $2.40 show; Dissension Sir, $3.00 show. Winner trained by F. F. Dwyer. Went to post at 2:18½. Off at once. Start good, from gate. Won driving, place same.

SECOND RACE—Six furlongs. Three year olds. Claiming. Purse $1,000. Net value to winner, $700; second, $150; third, $100; fourth, $50.

Horse and jockey—	Wt	PP	St	¼	½	Str	Fin	Owner	Eq odds
RELIEF [R.Howell]	112	9	5	5½	3½	1½	1½	G.Sommers	7.70-1
NADINE OMAR [Thompson]	105½	6	4	9o	8o	4½	2o	PennvillaFarm	6.00-1
VINLETTE [R.Bohn]	107	5	3	2½	2½	2½	3½	G.Watts	30.00-1
O. K. MULLEN [S.Clark]	107	12	1	11	11½	7o	4½	LexbrookStable	1.50-1
HIGHTHORNE [J.Adams]	112	2	3	3½	4o	5o	5½	Mrs.K.Mayer	17.00-1
MAD SWEEP [G.Hearsey]	107	8	11	10o	9o	6o	6o	MotorCityStable	26.00-1
OFFICE HOUR [J.Ashcroft]	112	11	6	7o	7o	7o	7½	W.R.Reid	13.80-1
SIR REYNARD [I.Haunford]	112	3	7	8o	6o	8o	8½	LeighTaliaferro	40.40-1
DONNAGINA [C.Bierman]	110	5	10	12o	11hd	11o	9½	C.E.Davison	5.20-1
TOWN SILK [L.DeMarsche]	107	1	12	2½	5hd	9o	10½	W.H.Gocitas	24.20-1
JULIE PIE [W.Eads]	102	4	8	9½	10o	11o	11½	J.Bradner	81.90-1
FALSWEEP [W.Garner]	110½	7	9	11½	12	12	12	R.M.Sullivan	213.50-1

Time, 1:12 2-5. Two dollar mutuels paid: Relief, $17.40 straight, $8.20 place, $6.20 show; Nadine Omar, $6.80 place, $5.40 show; Winlette, $5.40 show. Winner trained by S. Matiseon. Went to post at 2:46. At post 4 minute. Start good, from gate. Won easily, place driving.

THIRD RACE—Seven furlongs. Three year olds and up. Claiming. Purse $1,000. Net value to winner, $700; second, $150; third, $100; fourth, $50.

Horse and jockey—	Wt	PP	St	¼	½	Str	Fin	Owner	Eq odds
DECOURCY [J.Adams]	116	9	9	9½	9½	6½	5½	E.F.Bennett	1.10-1
SIR MOWLEE [S.Clark]	111	5	5	5½	4½	2hd	2½	C.Troutt	9.90-1
AUTOGRAPH [W.Eads]	106	7	7	2½	1½	1hd	3½	J.E.Sargeant	14.70-1
ONTOURWAY [B.Thompson]	105½	10	1	1½	2½	4½	4½	C.Guzzetta	80.50-1
THREADNEEDLE [A.Craig]	111	8	3	4½	3½	5o	5½	M.Vehon	3.10-1
CLEVER SONG [I.Hanford]	111	4	9	6hd	6hd	6½	6o	S.W.Ward	35.40-1
NEW DISCOVERY [G.South]	113	6	6	7o	8o	7½	7½	HopefulStFm	29.60-1
SACHEM [R.Morris]	113	2	10	10	10	8o	8½	C.Raynor	6.80-1
SUZANUS [J.Marinelli]	110	1	5	7hd	9½	9o	9o	D.DiBella	127.40-1
SUPERB [J.Richard]	113	3	4	1hd	5hd	10	10	LexbrookStabl	201.80-1

Time, 1:25 4-5. Two dollar mutuels paid: Decourcy, $4.20 straight, $2.80 place, $2.60 show; Sir Mowlee, $6.60 place, $4.80 show; Autograph, $5.80 show. Winner trained by W. Causey. Went to post at 3:14. At post half minute. Start good, from gate. Won driving, place same.

FOURTH RACE—Five and one-half furlongs. Two year olds. Claiming. Purse $1,000. Net value to winner, $700; second, $150; third, $100; fourth, $50.

Horse and jockey—	Wt	PP	St	¼	½	Str	Fin	Owner	Eq odds
MISS DISCOVERY [Bierman]	112	6	8	8hd	7o	2½	1½	MilkyWayFarms	8.10-1
HUMANE [A.Snider]	112	10	6	6½	2o	1½	2o	L.B.Combs	7.40-1
LADIES FIRST [W.Eads]	107	7	4	1½	1o	2½	3½	C.Putnam	2.50-1
MAIL [A.Craig]	112	11	5	3½	4½	4o	4o	T.C.Flint	10.00-1
ROMAN GYPSY [S.Clark]	107	4	3	5½	6½	7½	5½	T.H.-W.Swesey	32.30-1
ALJACK [W.Garner]	110	3	1	3hd	5o	8o	6o	A.C.Ernst	24.20-1
ARTS OF WAR [J.Adams]	107	1	2	4½	3½	6o	7o	F.P.Lefevre	27.30-1
VAIN GROVE [Litzenberger]	115	2	9	7½	5hd	8½	8½	Mrs.L.Cop'haver	3.90-1
WHICHWISE [G.Fowler]	112	8	11	11½	9½	9o	9o	Mrs.L.C.Ewald	53.50-1
MONKS MEMO [K.McCombs]	110	9	7	9o	10o	10o	10o	Priedberg-Axton	3.80-1
INMATE [A.Spano]	108	5	10	11	11	11	11	J.O.Keene	119.30-1

Time, 1:06 2-5. Two dollar mutuels paid: Miss Discovery, $18.20 straight, $7.40 place, $5.00 show; Humane, $9.40 place, $5.80 show; Ladies First, $3.40 show. Winner trained by R. Waldron. Went to post at 3:43½. At post half minute. Start good, from gate. Won driving, place same.

FIFTH RACE—Seven furlongs. Three year olds and up. Claiming. Purse $1,000. Net value to winner, $700; second, $150; third, $100; fourth, $50.

Horse and jockey—	Wt	PP	St	¼	½	Str	Fin	Owner	Eq odds
DUSKY PRINCE [A.Snider]	116	3	3	2½	2½	1½	1½	Mrs.A.M.Creech	4.60-1
DELTA [E.Adams]	116	7	7	3hd	3½	3½	2½	F.F.Bennett	5.80-1
MY SHADOW [J.Richard]	111	2	1	1½	1½	4½	3½	WoolfordFarm	8.40-1
WAUGH POP [B.Thompson]	111	4	5	5hd	5½	6o	4½	M.E.Zee	13.10-1
ARCADIAN [S.Clark]	111	6	6	6hd	6½	7	5nk	Mrs.I.B.Parke	25.80-1
MORDECAI [C.Bierman]	116	5	2	4½	4½	5o	6½	Mrs.K.Ramsey	7.80-1
GOLD FLAG [K.McCombs]	116	2	4	1½	1½	2½	7	J.Lowenstein	1.30-1

Time, 1:25. Two dollar mutuels paid: Dusky Prince, $11.20 straight, $5.60 place, $4.20 show; Delta Dan, $7.00 place, $4.00 show; My Shadow, $5.20 show. Winner trained by B. Creech. Went to post at 4:13. Off at once. Start good from gate. Won driving, place same.

SIXTH RACE—One mile. Three year olds and up. Allowances. Purse $1,200. Net value to winner, $660; second, $200; third, $100; fourth, $60.

Horse and jockey—	Wt	PP	St	¼	½	Str	Fin	Owner	Eq odds
RAPHAEL II. [K.McCombs]	110	5	2	2½	1hd	1½	1½	Joseph E.Widener	1.80-1
BAY VIEW [C.Bierman]	110	7	1	3hd	3½	2o	2½	Mrs.A.Pelletert	1.80-1
BUCKING [G.Fowler]	110	6	3	1½	2½	3½	3½	Mrs.E.Graves	9.40-1
BISCAYNE BLUE [J.Adams]	118	8	8	6o	6o	4o	4o	BomarStable	15.10-1
CHI [A.Craig]	115	3	7	7	7	5o	5o	WalmacFarm	9.40-1
NIGHT AND [S.Clark]	102	4	6	4½	4½	6o	6o	McKay-Sullivan	3.40-1
TO SPORT [H.Litzenberger]	112	1	4	1hd	2o	8o	7	B.Friend	46.80-1

Time, 1:36 3-5. Two dollar mutuels paid: Raphael II., $5.60 straight, $3.40 place, $2.60 show; Bay View, $3.00 place, $2.60 show; Bucking, $3.60 show. Winner trained by D. E. Stewart. Went to post at 4:40. Off at once. Start good from gate. Won easily, place driving.

SEVENTH RACE—Mile and an eighth. Three year olds and up. Claiming. Purse $1,000. Net value to winner, $700; second, $150; third, $100; fourth, $50.

Horse and jockey—	Wt	PP	St	¼	½	Str	Fin	Owner	Eq odds
MR. SMITH [S.Clark]	111	8	4	1½	1½	1o	1o	T.R.Dalev	4.40-1
MANYMOR [G.Oros]	116	1	2	4½	3½	2o	2o	Mrs.E.Oros	4.90-1
JAY BIRD [L.DeMarsche]	108	7	7	7o	5o	3hd	3½	Mrs.M.Murphy	79.60-1
PALAMEDE [J.Adams]	113	3	8	8	8	8	4no	Mrs.Haughton	16.20-1
LIFE GUARD [H.Litzenber'r]	113	6	5	5½	5½	6½	5½	LewinStable	23.20-1
BIRDLAND [B.Thompson]	108	4	3	5hd	4o	5o	6½	M.C.Bale	6.60-1
GETAWAY JACK [W.Eads]	108	5	6	6o	6o	6½	7o	Nix-Ash	1.50-1
FOR ROMANCE [G.Hearsey]	103	7	3	2o	2½	7hd	8	F.H.Williamson	12.40-1

Time, 1:53 1-5. Two dollar mutuels paid: Mr. Smith, $10.80 straight, $5.60 place, $4.20 show; Manymor, $6.00 place, $4.60 show; Jay Bird, $25.60 show. Winner trained by T. R. Heard Jr. Went to post at 5:08. Off at once. Start good from gate. Won easily, place driving.

EIGHTH RACE—Mile and an eighth. [On the turf]. Three year olds and up. Claiming. Purse $1,000. Net value to winner, $700; second, $150; third, $100; fourth, $50.

Horse and jockey—	Wt	PP	St	¼	½	Str	Fin	Owner	Eq odds
CATCHEM [A.Craig]	111	6	6	3hd	4½	1o	1o	Mrs.R.Wingfield	8.60-1
SOUTHLAND GEM [J.Adams]	116	10	10	7½	7o	3½	2½	F.P.Lefevre	5.20-1
LADY TRIBUNE [S.Clark]	105	1	1	1½	1½	2½	3o	C.Troutt	4.80-1
RESIDUE [W.Garner]	110	7	8	10o	9o	5½	4no	Mrs.A.A.Rogan	8.30-1
WATERCURE [G.Oros]	113	1	3	3½	2o	4o	5½	Mrs.E.Oros	21.20-1
SWEPT THROUGH [J.Ashc'ft]	116	12	5	6o	6o	6o	6½	Young-Rogers	39.80-1
ONTOPOISE [A.Fernandez]	111	5	9	11½	10½	8o	7o	DarbyDanFarm	5.40-1
FAIR HASTE [S.Brooks]	117	4	12	12	11hd	9o	8½	T.T.WithersIII.	13.40-1
HARVEY G O [S.Litzenberg'r]	113	9	7	4½	5hd	11½	9o	Mrs.Copenhaver	7.20-1
DOUBLE KINGS [G.Fraser]	108	8	11	8½	8hd	10o	11½	Grear-Mansch	29.60-1
PAULSON [L.C.Haskell]	108	5	2	2½	3½	12	11	C.E.Davison	120.40-1
HIGH RENOWN [J.Marinelli]	113	11	4	5o	2½	10hd	pulled up	Mrs.Purpural	53.30-1

Time, 1:55 2-5. [Turf course.] Two dollar mutuels paid: Catchem, $19.20 straight, $11.60 place, $7.00 show; Southland Gem, $7.40 place, $4.60 show; Lady Federal, $3.60 show. Winner trained by G. Manzan. Went to post at 5:36. At post 1¼ minutes. Start good from gate. Won easily, place driving.

THISTLE DOWN ENTRIES.

FIRST RACE—Purse $600, claiming, 3 year olds and up, 1⅛ miles:

Aerialist 111	*Miss Cohi 104
*Woodbridge 101	*Sweet Shownc 101
*Bon Hamburg 106	Gold Cloud 114
*Checks 107	Persuader 111
*Flag Song 101	Acute 114
Dian 111	

SECOND RACE—Purse $600, claiming, 3 year olds and up, 1⅛ miles:

Gold Jester 114	Doug Brashear 114
*Bold General 112	*Westcan 111
*Rich Girl 101	*Obstinate Boy 106
Gay Water 111	Gay Jay 113
Gaona 117	Nancy Sue 108

THIRD RACE—Purse $600, claiming, 3 year olds and up, 1 mile and 40 yards:

*Charmette 102	*Baby Princess 109
Arctic 107	Combatant 110
Chanceful 110	Military Girl 99
Madcap Yankee 107	Captain Jeffers 112
Moonbow Miss 107	Jack W. 112
*Pepsy 102	*Fruitvale Lou 109

FOURTH RACE—Purse $600, claiming, 3 year olds and up, 6 furlongs:

*Odd Star 111	Sequoia 114
Tempting Wind 109	*Firerab 109
Night Princess 109	Cheer Star 109
Marition 114	Sheriff Eugene 116
*Betnabar 104	Ann Star 113
Sashi 111	*Maebob 109

FIFTH RACE—Purse $1,500, Akron handicap, 3 year olds and up, 6 furlongs:

Bordeaux Bull 110	Lakeview 110
Burgoo Miss 115	Frank's Boy 120
John Francis 116	High One 116
Pin Money 107	

SIXTH RACE—Purse $1,500, handicap, 3 year olds and up, 1 1-16 miles:

Air Play 110	R.Lit'e b'g r 116
City Boy 7	110 G. South 20-1
Mary Jane 8	113 J. Adams 20-1
Reality 2	103 B.Thomps'n 20-1
Gram 3	108 R. Hauer 30-1
Dan Khan 8	105 L.D'm'rsche 30-1
Hadalad 9	113 W.Garner 3-1
My Liberty 5	103 W. Eads 5-1
Formal Dress 7	113 C. Bierman 8-1
Maurice K. 5	113 S. Brooks 8-1
Betty's Bob 6	116 A. Craig 6-1
Sun Kist 4	108 J. McCombs 8-1
Killarney Lass 14	103 No boy 10-1
Jennie May 4	103 W. Eads 10-1
La Sombra 11	100 G. Hearsey 8-1

THIRD RACE—Allowances, 3 year olds and over, 6 furlongs:

Dream Boat 2	105 K. McCo'bs 10-1
Santo Domingo 5	116 W. Garner 15-1
Centuple 6	107 J. Adams 20-1
Potranco 3	110 J. Richard 2-1
Daxes 1	111 S. Clark 8-1
Float Away 1	108 B. Thompson 4-1
Royal Blue 7	111 W. Eads 5-1

FOURTH RACE—Claiming, 3 year olds and over, 6 furlongs:

Darby Dallas 8	104 B. Thomp'n 12-1
Foxy Maude 11	105 No boy 10-1
Little Rhody 6	105 L. Dema'he 15-1
Cautivo 9	110 R. Lit'en'r 20-1
Chanting 3	102 No boy 20-1
Lady Infinite 1	100 W. Eads 5-1
Gallant Stroke 7	110 K. McCombs 3-1
Anopheles 10	115 L. Lake 6-1
Our Chuckle 5	110 J. Adams 6-1
My Collin 4	118 S. Brooks 8-1
Lady Val 12	105 G. Hearsey 8-1
Sly Gal 2	105 A. Craig 8-1

FIFTH RACE—Allowances, 2 year olds, 5½ furlongs:

*Pate's Boy 3	120 J. E. Oros 6-1
Flying Streak 7	114 R. Litzen'r 20-1
Bayou Cook 8	118 W. Garner 20-1
Misty Isle 5	119 S. Brooks 6-5
Whirlaway 2	117 J. Richard 3-1
My Bill 4	112 S. Clark 4-1
*Even Roll 1	117 J. E. Oros 6-1
Epigot 6	114 A. Craig 8-1
*Mackay Sullivan, Ramsey entry.	

SIXTH RACE—Entries on page 15.

SEVENTH RACE—3 year olds, claiming, 1 mile:

Woodvale Lass 114	L. Dem'che 15-1
*Mission Step 112	H. Litz'nb'n 15-1
Pretzel 113	I. Hanford 20-1
*Miss Quiz 1	W. Eads 20-1
Preceptress 4	A. Craig 20-1
Tippity 6	G. South 20-1
Hadmore 8	G. Woolf 20-1
Better Be Good . 3	R. Hauer 30-1
City Talk 16	S. Clark 30-1
Blue Flyer 11	J. Snider 15-1
Valdina Star 7	J. Adams 3-1
Inscolad 9	J. Richard 3-1
Moscow II 10	K. McCombs 6-1
Alhalon 18	W. Garner 6-1
Militriar 11	B. Thomp'n 8-1
Soup and Fish .. 5	L. Dem'che 10-1
Gross Plenty ... 2	C. Bierman 10-1
Perfect Rhyme .15	K. McCo'bs 15-1
*Well entry.	

EIGHTH RACE—3 year olds and over, claiming, (on the turf), 1¼ miles:

Fancy That 4	111 G. South 15-1
Mary Man 10	111 L. Dem'rs'he 12-1
Max Forst 8	116 A. Craig 20-1
Our Teddy 6	116 J. Ashcroft 20-1
Cantata 2	105 K. McCombs 4-1
English Harry ..11	116 R. Bohn 3-1
Ebony Boy 7	111 S. Clark 8-1
My Wo 3	111 J. Marinelli 4-1
Buyer Beware .. 1	111 H. Hauer 6-1
Eye Knocker ... 9	111 G. Oros 10-1
Little Gay 5	100 G. Hearsey 10-1

ARLINGTON PARK ODDS & JOCKEYS

*FIRST RACE—Claiming, 3 year olds and over, 7 furlongs:

Horse.	P.P.	Wt.	Jockey.	Odds.
Merry Pete	11	113	J. Snider	15-1
Buddie Treacy ..	13	108	N. Boy	15-1
Startling	15	113	J. Adams	15-1
Mr. Grief	7	116	H.Litz'b'r'g	20-1
Flyahead	10	113	G. South	20-1
Bunny Tea	12	110	A. Craig	20-1
One Night	14	113	E. Elam	20-1
Land of Rheims..	16	113	I. Hanford	20-1
Candle Light ..	17	113	H. West	20-1
Jewelry	1	108	R. Bohn	20-1
Park City	18	108	B.Thomps'n	30-1
Panther Creek ..	9	116	K.McCombs	5-2
She's Right	2	106	W. Eads	3-1
Sound Wave	4	108	G. Hearsey	6-1
Carlsbad	3	108	B.Thomps'n	10-1
Prince Torch	5	113	J. Marinelli	10-1
Thumbs Down ...	6	113	W. Garner	10-1
Courtesy First ..	8	103	S. Clark	15-1

SECOND RACE—Claiming, 3 year olds, 1 mile:

White Feathers .12	100 L.D'm'rsche 12-1
Flighty Marie ...13	103 S. Clark 15-1
Three Aloves ... 1	105 S. Clark 15-1
Ark Play 11	101 Litz'n'b'g'r 15-1
City Boy 7	110 G. South 20-1
War Vision 8	113 J. Adams 20-1
Reality 2	103 B.Thomps'n 20-1
Gram 3	108 R. Hauer 30-1
Dan Khan 18	105 L.D'm'rsche 30-1
Hadalad 9	113 W.Garner 3-1
My Liberty 15	103 W. Eads 5-1
Formal Dress ...17	113 C. Bierman 8-1
Maurice K. 5	113 S. Brooks 8-1
Betty's Bob 6	116 A. Craig 6-1
Sun Kist 4	108 J. McCombs 8-1
Killarney Lass ..14	103 No boy 10-1
Jennie May 4	103 W. Eads 10-1
La Sombra 11	100 G. Hearsey 8-1

THIRD RACE—Purse $1,200, claiming, 3 year olds, 1 1-16 miles:

Pistol Pete, 122 [Gilbert] ..12.40	5.00	2.80
Lucky Tiger, 115 [Oster]	9.60	4.30	2.60
CreepyMouse.116[Rob'tson]		3.20

Time, 1:46 3-5. Neddie Lass, Hi Kid, Blue Tack, ran.

FOURTH RACE—Purse $1,200, claiming, 3 year olds and up, 1⅛ miles:

Stairs, 111 [Berg]	28.20	14.30	9.00
Leonard, 120 [Jones]		7.80	5.10
Eldee, 111 [Paradise]			7.10

Time, 1:59. Noodles, Bow Tip, Walkon, Bueno Oro, Millshow, Black Rapture, and Dissembler ran.

SUFFOLK DOWNS ENTRIES.

FIRST RACE—Purse, $1,000, 2 year olds. 5 furlongs:

*Oh Oh 115	Bright Camp 118
*war Bucle 113	Hasty Million 112
*Hanidon 115	Mrs.E.Oros 118
*Thrift Shop 118	Lovely Dawn 115
Bullion 115	Blinking Owl 115
J. H. Louchheim entry.	

SECOND RACE—Purse $1,100, claiming, 3 year olds and up, 6 furlongs:

Tajasco 111	Lruenne Cracker.. 115
Rissa 110	Sir Gay 115
My Elsie 110	Posterity 113
Equisatar 107	Mighty Ring 116
Gay Balko 115	*Indoox 110
*Listaro 112	*Cooling Spring.. 110
Gossip Time 118	

THIRD RACE—Purse $1,100, claiming, 3 year olds and up, 1 1-16 miles:

Bucket Head 116	Sneaky Henry 112
Manannad 107	Red War 115
Bo Beau 114	Greedan 113

FOURTH RACE—Purse $100, claiming, 4 year olds and up, 1 mile and 70 yards:

*Miss L P. 108	Alsang 109
*Old Maid 98	Manila Bay 113
Barbed Wire 112	Discourse 109
Scout Azure 109	

FIFTH RACE—Purse $1,500, grade C handicap, 3 year olds, 6 furlongs:

*Colorado Ore 104	*Chalimore 112
Charitable 111	†Kleig Light 108
Advancion 104	†Raise You 107

†J. Cummings and Tower Stable entry.

SEVENTH RACE—Purse $10,000 added, 2 year olds and up; the Mayflower stakes, 5½ furlongs:

Pelisse 113	Blue Pair 119
Red Mandilla 113	Big Snakes 119
Curious Coin 119	Bull Brier 113
Good Turn 107	Lechat 113
Blenisgn 119	Port 113
War Skipper 110	Blue Twink 113

EIGHTH RACE—Purse $1,000, claiming, 4 year olds and up 1 3-16 miles:

Dolly Flag 109	Shooting Scout 117
Idolon 108	Wait for Baby 108
Cold Deck 113	Fire Ball 105
Conrad Mann 107	Little Banner 105
Howellville 115	*Dizzy B. 112
*Blackbirder 110	*Slavic 107
Butler 113	Bounding Count.. 110
Red Jack 115	*Panalong 108

*Apprentice allowance claimed.

SUFFOLK DOWNS RESULTS.

FIRST RACE—Purse $1,000, claiming, 2 year olds, 5 furlongs:

Codoll, 109 [Suttle]	9.40	4.60	3.20
Bernardine, 112 [W. Snuder]		3.80	2.80
Amboise, 112 [Krovitz]			4.20

Time, 1:00 2-5. Little Bev, French Horn, Grand Acclaim, Mr. Chicle, Rose B., Twinkay, Starlike, All Even, and Good Scout ran.

SECOND RACE—Purse $1,000, claiming, 3 year olds and up, 6 furlongs:

Minimum, 109 [Bates]	9.20	4.00	3.60
Mail Train, 114 [Taylor]		3.60	3.40
West Acre, 112 [Dupps]			5.80

Time, 1:11 3-5. Hunting Home, Alexandrine, Aurea Fair, Johnny J., Happy Vote, Fly Time, Miss Dolly Kay, Mansco, and Donna Lopez ran.

THIRD RACE—Purse $1,000, maiden 3 year olds, 6 furlongs, chute:

Lovely Player, 105 [And'n]	3.20	2.60	2.20
Ardour, 110 [Mearle]		4.60	3.00
Count Fitz, 115 [Snyder]			2.80

Time, 1:12 1-5

Chicago Daily Tribune.
THE WORLD'S GREATEST NEWSPAPER

SATURDAY, JULY 20, 1940.

WRIGLEY PROFIT DIPS SLIGHTLY IN 2D QUARTER

Six Month Earnings Exceed Year Ago.

William Wrigley Jr. company, world's largest chewing gum manufacturer, had consolidated net profit of $2,342,818, or $1.17 a share, on the capital stock in the three months ended June 30, the company reported yesterday. Profit was $2,365,654, or $1.18 a share, in the June quarter last year.

Walter P. Paepcke reports gain for Container Corporation.

For the six months ended June 30 net profits were $4,800,653, or $2.40 a share, against $4,559,009, or $2.28 a share, in the first half of 1939. The six month statement included profit of foreign subsidiaries totaling $433,726 after deducting exchange loss of $99,648, the company said.

Container Profit Rises.

Container Corporation of America, Chicago, one of the largest carton and paperboard products manufacturers, earned $619,021 or 79 cents per share in the three months ended June 30 against $8,049 or 1 cent per share in the June quarter last year, Walter P. Paepcke, president, announced yesterday.

This large increase in profit was also shown in six and twelve month earnings. Net income for the six months ended June 30 was $1,128,735 or $1.44 a share compared with $32,249 or 4 cents a share in the first six months of 1939. For the twelve months, net income was $2,545,386 or $3.26 per share against $181,970 or 23 cents a share in the preceding twelve months.

"Sales for the first six months were $14,485,000 compared with $10,444,000 for the first half of 1939, or an increase of 38.69 per cent," Paepcke said.

Fansteel Earnings Gain.

Another Chicago company, Fansteel Metallurgical corporation, refiner and manufacturer of rare metals, reported net income for the six months ended June 30 was $126,753 or 52 cents per common share, against $100,177 or 41 cents per share in the first half of 1939. The company said it has a backlog of orders sufficient to keep the plant busy for two and one-half months.

Edward G. Budd Manufacturing company, Philadelphia, reported profit for the six months ended June 30 was $1,006,352 compared with $274,933 in the first half of 1939. The Budd Wheel company had a net profit of $483,245 for the 1940 six months period against $276,274 for the corresponding six months of 1939.

Campbell Wyant & Cannon Foundry company, Muskegon, Mich., manufacturer of alloy castings used principally in the automotive industry, reported a sharp gain in profits for the six months ended June 30. Net income was $369,233 or $1.07 per common share, compared with a net loss of $38,968 in the first half of 1939.

Baking Firm Earns Less.

Continental Baking company and its subsidiaries, one of the largest baking products outlets in the country, reported net income of $1,324,900 in the six months ended June 29. This was equal to $3.30 per share of 8 per cent accumulative preferred on which there is an accumulation of unpaid dividends and compared with profit of $1,823,805 or 75 cents per share of Class A common in the comparable period of 1939.

General Finance corporation, Chicago, and its subsidiaries, showed a net profit of $169,301 in the six months ended May 31. This was equal to 16 cents per common share and compared with $153,832 or 15 cents a share in the six months ended May 31, 1939.

[*Additional earning figures on page 21, column 4.*]

Total Corn Production in the United States and Price of Corn 1925-1940

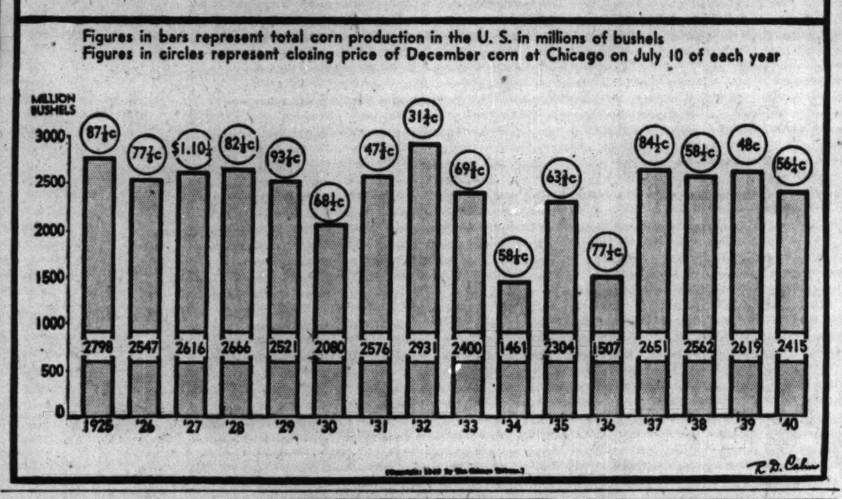

Liberal Trade After War Is British Pledge

BY JOHN FISHER.

Washington, D. C., July 19.—United States and British treasury officials have discussed the problems of frozen assets of foreign countries and postwar monetary policies, according to a joint statement issued today by Secretary of the Treasury Henry Morgenthau Jr. and Sir Frederick Phillips, undersecretary of the British treasury.

Sir Frederick Phillips.

Morgenthau and Phillips have conferred privately for the last five days. Their conversations aroused much speculation as to what was being discussed. It was emphasized, however, that this was not to be interpreted as indicating any joint policy to be followed.

Promise "Liberal" Policies.

The statement said that a wide field had been covered in the talks. Morgenthau said that he had been assured that the British would "return to liberal monetary and trade policies" after the war. Phillips also told Morgenthau that recent measures taken by the British in exchange control were only temporary and were undertaken to "protect the American market" as well as to stabilize the pound sterling.

One of these measures was the recent arrangement for registering sterling accounts at the offical rate of $4.02½ to $4.03½, putting a further curb on the free market for sterling. Phillips said that the British government will return to the free and unregulated market as soon as possible after the close of the war.

Discuss Future Gold Value.

Morgenthau and Phillips also discussed the prospect of future purchases of war materials in the United States and their effects on the balance of payments betwen the two nations. No policy or agreement was made public. Phillips said of the outlook for gold, since the United States has acquired most of the world's monetary supply, that he believed "it will continue to be an international exchange medium."

There has been considerable speculation about the value of gold if Hitler gains economic domination over Europe. It has been predicted Hitler might expand the Nazi barter principle which obviates the need for gold in trade relations.

Concerning the freezing of assets in this country belonging to nationals or governments of countries overrun by the Nazis, Phillips said "we do not want any assets to come under the effective control of Germany."

DEPARTMENT STORE SALES IN DISTRICT RISE; CHICAGO LEADS

Recording the largest gain shown in any city in the 7th [Chicago] federal reserve district, Chicago department stores' sales last week increased 9.6 per cent as compared with the year ago volume, the Federal Reserve Bank of Chicago reported yesterday.

Department stores' sales in Chicago and in the entire district were larger than in the preceding week also, recording the first week to week gain since the week ended June 8, when sales reached the peak volume of the year. Statisticians at the bank estimated sales last week at about 30 per cent below the volume of the June 8 week.

The entire 7th district showed a gain of 7.8 per cent over a year ago sales. Sales of Milwaukee stores increased 8.9 per cent; Detroit, 6.2 per cent; Indianapolis, 2.8 per cent, and other cities, 1.2 per cent. Department store sales in the entire United States last week showed a gain of 7 per cent above a year ago.

Chicago stores also made the largest gain in the district in sales in the first two weeks of July, volume increasing 9.1 per cent above last year, compared with an average gain for the district of 8.4 per cent.

SINCLAIR TELLS VIEWS ON ILLS OF OIL INDUSTRY

New York, July 19 (AP).—Harry F. Sinclair, oil executive, asserted today that a low price structure for crude petroleum and its products is a basic factor in the industry's present unsettlement.

His views were made known in a telegram to the North Texas Oil and Gas association in reply to a request for suggestions for stabilizing the industry.

Regarding recent cuts in crude oil prices in the north Texas district, Sinclair, chairman of the executive committee of Consolidated Oil corporation, said:

"The causes for this situation go far beyond north Texas and beyond any power of correction that you or we can apply locally. Shutdowns of production are not the remedy.

"As to the crude price, in my opinion a dollar is not enough for a barrel of crude oil. The price should be higher, but by no kind of artificial restriction or regulation can manufacturers continue indefinitely to pay more for raw material than they receive from the products made therefrom."

Sales of American Stores Company Rise 15 Per Cent

Sales of American Stores company, food chain with headquarters in Philadelphia, amounted to $10,130,494 in the four weeks ended June 29, compared with $8,783,284 in the corresponding 1939 period, a gain of 15.3 per cent, the company reported yesterday.

Seek Rail Coal Rate Slash to Fight Barges

The railroads shortly will start a drive to regain some of the coal hauling business from central Illinois to Chicago which they have lost to barge lines using the waterways, it was disclosed yesterday. In the last few years industries located on the Chicago river have been getting coal by barge instead of by railroad.

The roads propose to put into effect, if grante permission, a rate of $1.30 a ton on coal moving from central Illinois to Chicago in trainload lots of a minimum of 50 cars. The present rate is $1.75 a ton. The barge rates have not been disclosed but are understood to be, including the cost of loading and unloading, at a figure which would allow the railroads to compete with them if the roads had a $1.30 a ton rate.

Hearing Set for Aug. 6.

The Illinois Freight association will open a hearing Aug. 6 at the Union station on the railroad proposal. Among the roads said to be interested in the move are the Alton, Burlington, Chicago and North Western, Chicago and Eastern Illinois, Illinois Central, Rock Island, Sante Fe, and the Wabash.

The move for lower rates will be started by a request of the Chicago and Illinois Midland for the $1.30 a ton rate to three points served by barges—Pulaski road and 35th street on the Chicago and Indiana Western, Fisk street and Cermak road on the Burlington, and Avondale avenues on the North Western.

Relief will be sought by the railroads from the long and short haul clause on shipments to these three points because of the definite water competition at these places.

[Under the long and short haul clause railroads may not charge higher rates for freight moved shorter distances than for longer distances over the same route.]

Eye Edison Coal Shipments.

Among other large coal consumers in the Chicago area with plants on the Chicago river is the Commonwealth Edison company which has been bringing large amounts of coal here by barge from central Illinois. The railroads have been casting a hungry eye at this business ever since the barges started to handle it.

Railroad executives assert that federal expenditures on the Illinois waterway for improvement and maintenance have made possible the low rates which enabled the barge lines to grab the coal hauling business from the rail carriers.

Another thing that rankles them, it was said, is the fact that the railroads have had to act as a standby to bring in coal when the barge lines, because of weather conditions, were not able to do it. Rail executives said that during last winter there was a period of six or seven weeks when the barge lines could not operate.

Backed Up Barge Lines.

They said that while they were glad to handle any business that brought in extra revenues, such business could be more attractive to the railroads if it was on a permanent basis.

Approximately 25,000,000 tons of coal are brought into the Chicago area annually, railroad men estimated. If 45 cent rate reductions were made on the entire amount the roads would lose about $11,250,000 annually, which they could not afford to do. For this reason they are asking for reductions only where they have to meet the direct competition of the barges.

DU PONT'S JUNE QUARTER PROFIT AND SALES RISE

Company Doubles Its Tax Reserve.

Sales and earnings of E. I. du Pont de Nemours & Co. and subsidiaries showed substantial increases in the quarter ended June 30, the company reported yesterday. This increase was partly offset in regard to the mount available for dividends by an increase of almost 100 per cent in provision for federal income taxes and an additional reserve of $4,000,000 established for "unforeseen contingencies."

The big chemical company, leading manufacturer of cellulose products, dyes and explosives, reported sales for the quarter totaled $84,514,779 against $69,743,731 in the June quarter last year. Net income was $23,126,507, equal after taxes and the contingency fund to $2.02 per common share, compared with $20,796,159 or $1.73 per common share in the 1939 quarter.

Earmark 6 Million for Tax.

Provision of $6,165,000 was made for federal taxes on income for the quarter just ended while last year $3,125,000 was provided. The contingency fund reserve was not made last year.

Sales for the six months ended June 30 were $163,018,582 compared with $136,385,469 in the first half of 1939.

Net income was $46,853,695 for the six months or, as reported in the preliminary release, $4.06 per common share against $39,871,535 or $3.28 per share in the first half of 1939. Provision for income taxes for the period was $10,370,000 while last year $5,820,000 was earmarked for the purpose.

Gets More from Gen. Motors.

A substanial part of the increase in earnings for the quarter was traceable to a $2,500,000 increase in revenue from the company's investment in General Motors corporation. Income from this source for the quarter was $10,000,000 against $7,500,000 in the quarter last year.

Remington Arms company, controled by the du Pont company, reported profit for the first six months of $1,219,000 after taxes and charges, compared with $144,000 in the first half of 1939.

JAPS RE-ENTER AMERICAN SCRAP STEEL MARKET

Japan has reëntered the American scrap steel market, ordering between 200,000 and 300,000 tons at an average price of about $17 a ton at shipside in United States ports for No. 1 heavy melting scrap, according to trade reports yesterday.

The buying was the first by Japanese interests in American markets in several months.

Revival of the buying program, trade interests at New York said, calls for purchases in the east, west coast, and at gulf ports.

Domestic consumption of iron and steel scrap jumped to 3,482,000 gross tons in June, an increase of 14 per cent from 3,061,000 tons in May, the Institute of Scrap Iron and Steel reported. The June tonnage compared with 2,221,000 in June of last year.

In the first half of the year domestic use expanded to 18,212,000 tons from 13,214,000 in the corresponding 1939 period. Exports thus far in the year have averaged 230,467 tons monthly, against an average of 295,965 tons in 1939, the institute said.

Republic Aircraft Share Exchange Basis Proposed

New York, July 19 [Special].—Aviation corporation announced today that it has arranged to purchase the assets and business of Republic Aircraft Products corporation on the basis of 1¾ shares of Aviation corporation stock for each share of Republic, subject to the approval of directors and stockholders of Republic. If the purchase is consummated, the acquired business will be carried on under the same management as a division of Aviation Manufacturing corporation, an Aviation corporation subsidiary.

Solve Flood Lighting Problem

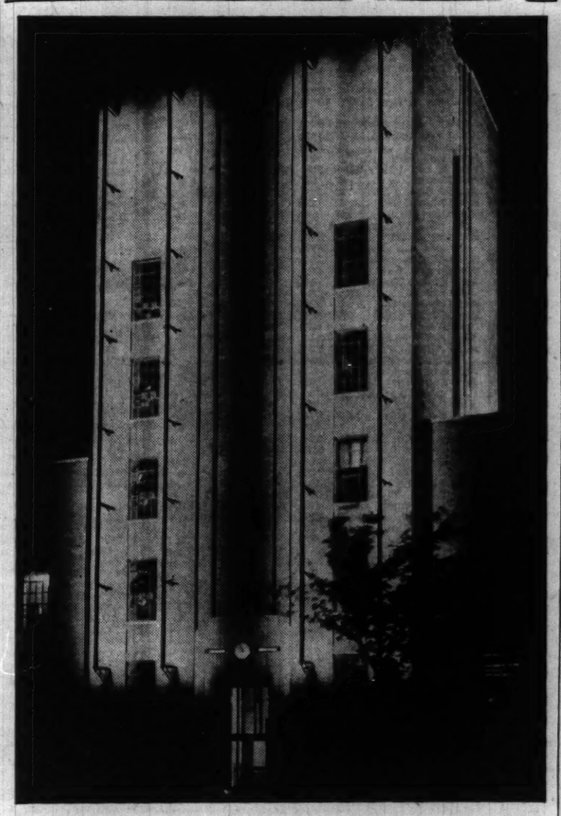

The Commonwealth Edison company solved the problem of flood lighting the front of its northern service building at 3500 North California avenue by installing vertical reflector troughs or tracks, mounted three feet from the wall, as shown in the above picture. The fluorescent tubes in these tracks are raised into position by hand winches and are lowered by the same means for lamp replacement, cleaning, and general service. The problem of lighting the exterior of a building which has no setbacks, niches, or ledges to hold light projectors, has for years challenged the ingenuity of lighting engineers.

Two Concerns Plan Chicago Toluol Plants

War department preparations to obtain large supplies of toluol, used in the production of TNT, from low-grade gasolines by new synthetic processes have accelerated the plans of two corporations to construct synthetic toluol plants in the Chicago area, it was learned yesterday.

Commercial production of synthetic toluol has awaited the emergence of a sufficiently large military demand to warrant the heavy capital investment in new plant and equipment.

Used Also as a Solvent.

The supply of natural toluol produced as a by-product from the steel industry's coking plants is adequate only to meet normal industrial needs for toluol as a solvent.

The blue print stage of the Chicago area projects has been passed, it was indicated. Plans moved forward as a result of the announcement Thursday by Edward R. Stettinius Jr., in charge of materials for the defense commission, that bids from contractors prepared to produce synthetic toluol within 12 months would be received at a central office in Wilmington, Del.

Identities Kept Secret.

A large plant for the manufacture of synthetic toluol, with an annual capacity of one million pounds of toluol and related gasoline derivatives, has been projected by a leading chemical company. A smaller plant has been contemplated by a major oil company.

The identities of the companies have not been revealed because of the competitive bidding for the government contracts.

Nash Sales in 1st 10 Days of July Top June and 1939

Detroit, Mich., July 19 (AP).—Nash Motors reported today that its retail sales during the first 10 days of July numbered 1,685 units, compared with 1,397 in the like period of June and with 1,225 for the first 10 days of July a year ago.

CORPORATE SECURITY SALES AGAIN EXCEED 100 MILLION LEVEL

New York, July 19 (AP).—The machinery for distribution of new security issues continued to function smoothly in the week ended yesterday. Public offerings totaled $117,870,000, Poor's Publishing company reported today. It was the second successive week that new offerings have exceeded 100 million dollars.

It was an active week for corporate financing, but only 18 per cent of the total represented a demand for new money. The remainder of the issues were for the purpose of refunding existing obligations. Offerings of public utility securities reached their highest level of the year to date.

Comparison of the week's financing follows:

	This week.	Prev. week.	Year ago.
Mun.$	15,541,000	$ 4,905,000	$ 14,668,000
PUtl	62,660,000	34,500,000	33,050,000
Ry..	8,460,000	7,995,000	7,575,000
Indu	20,000,000	70,000,000	85,000,000
Misc	9,500,000	.....	1,196,000
Stck	3,709,000	6,643,497	50,444,750
Tot.	$117,870,000	$124,043,497	$191,933,750

W. R. JOHNSON GIVEN HARRIS' TREASURY POST

Washington, D. C., July 19 [Special].—Another public career man was elevated to high office in the treasury today with the announcement by Secretary Henry Morgenthau of the appointment of W. R. Johnson as commissioner of customs to succeed Basil Harris, who resigned to return to the United States Lines as executive vice president.

Only a few months ago, Daniel W. Bell, another man who has devoted practically all of his life to serving the government in civil posts, was appointed under-secretary of treasury.

Johnson, who has been chief counsel of the bureau of customs since the fall of 1936, entered the government service 20 years ago as a clerk in the New York customs house. He served in the medical corps during the world war.

'FREE' STERLING DRAWS NEARER OFFICIAL RATE

The New York foreign exchange market's two prices for the British pound drew closer together yesterday as the "free" pound, destined soon to vanish, jumped 10 cents to within 11 cents of the official bank rate of $4.02-$4.04.

Dealings in both units were almost at a standstill, dealers reported, as traders tried to fathom some of the intricacies of latest British exchange restrictions.

The "free" pound closed at $3.91. The Canadian dollar continued its recent upward trend with a gain of ⅝ cent to close at 88⅝ United States cents. The Swiss franc held unchanged at 22.70 cents.

NEW CAR OUTPUT DIPS AGAIN, BUT SALES STAY HIGH

Detroit, Mich., July 19 (AP).—Additional shut-downs for model changeovers reduced motor vehicle output this week to 53,020 units, Ward's automotive reports said today. Assemblies last week numbered 65,176. This week a year ago production totaled 53,128 cars and trucks.

Noting a "distinctly contra-seasonal" sales trend, Ward's said that retail volume for July may prove better than that of June, and added that as a result field stocks are being rapidly reduced.

3,000 BOX CARS ORDERED BY I. C. FOR $9,375,000

Purchase Is Largest in 25 Years.

The Illinois Central has placed orders for 3,000 box cars to cost $9,375,000, J. L. Beven, president, announced yesterday. This is the largest order for box cars to be placed by the railroad in 25 years, and it was one of the strongest indications of expanding industrial activity to come to light yesterday.

J. L. Beven.

Beven said the purchase is being made in conformity with the preparedness program of the railroads. Delivery of the cars is to be started in the latter part of October, and is scheduled to be completed by the turn of the year.

Orders Widely Spread.

The orders were divided so as to benefit employment in various sections of the Illinois Central territory, Beven said. In the Chicago district the General American Transportation corporation will build 1,000 cars of 50 ton capacity. In the Birmingham, Ala., district the Pullman-Standard Car Manufacturing company will build 1,000 40-ton cars. The American Car and Foundry company will build 500 40-ton cars at St. Louis and the Mount Vernon Car and Manufacturing company will build 500 40-ton cars at Mount Vernon, in southern Illinois.

All of the cars will be steel sheathed and modern in all respects, Beven said. Those to be built at Mount Vernon are being designed especially for the shipment of automobiles.

Financed by Certificates.

The new cars will be financed thru the issuance of equipment trust certificates. Beven said that, including the present order, the Illinois Central in the last four years will have added 11,662 cars to its freight car supply.

Among the other signs of increasing industrial activity was a disclosure by the war department in Washington that it has awarded to E. I. du Pont de Nemours & Co. a 20 million dollar contract for smokeless powder. The powder is to be produced at the plant to be built in Charleston, Ind., in the Louisville, Ky., district.

The cost of the plant, it is reported, will be about 30 million dollars. The war department and the du Pont company signed a contract two days ago for its construction.

Construction of other powder plants is expected. The army's ultimate objective is believed to be a production of 1,000,000,000 pounds a year, sufficient for a war effort, as compared with 25,000,000 pounds at present.

Another Plant to Be Built.

A large explosives making plant is to be erected "somewhere in Ontario" for the production of high explosives for the British government, it was reported in New York. Construction is to cost $11,000,000. The Chemical Construction company of New York, a division of the American Cyanamid company, has the construction contract, which is being financed by the British government. It was said that the plant would be operated by North American Cyanamid, Ltd., also a division of American Cyanamid.

Among orders released yesterday by the war department were $1,409,450 to Goodrich Rubber company; $1,241,610 to Sperry Gyroscope company for fire control instruments; two contracts totaling $215,334 to Yellow Truck and Coach Manufacturing company for trucks, $132,000 to R. Hoe & Co. for antiaircraft gun recoil systems, and $237,480 to Stewart-Warner corporation for field ranges.

Cessna Gets Plane Contract.

The war department signed its first contract for bimotored training planes—an undisclosed number of AT-8 planes with two 280 horse power engines each. The contract went to the Cessna Aircraft company of Wichita, Kas., for $900,378, with the delivery date not disclosed.

The planes will be used by advanced students in transition from light ships to twin engine service airplanes.

The following construction contracts were announced by the departments: J. H. Marchbanks Construction company, Chicago, engineering shop expansion and utilities at Patterson field, O., $336,370; Simpson Construction company, Chicago, addition to laboratory building, Wright field, O., $168,000; Kramp Construction company, Milwaukee, paved aprons and drainage at Chanute Field, Rantoul, Ill., $272,377.

Barracks Contract Let.

The navy department let a $309,865 contract for emergency barracks and subsistence facilities at the naval training station at San Diego, Cal., to I. C. Curry of San Diego.

A contract has been let to J. A. Terteling & Sons of Boise, Idaho, for the relocation of two branch lines of the Great Northern railroad in Washington, made necessary by the Grand Coulee dam construction.

Report Mexican Pipe Line Plan Raises American Opposition

MEXICO CITY, July 19 (AP).—Mexico was reported today to have virtually completed negotiations for construction of an oil pipeline to facilitate sale of petroleum to Japan, but the deal was said to be bogging on the objection of the United States state department to participation by a New York construction firm.

The pipeline would run across the isthmus of Tehuantepec from Puerto Mexico on the Gulf of Mexico to the Pacific port of Salinas Cruz. It would carry 40,000 barrels of oil daily from the gulf fields, for sale principally to Japan but also for a Mexican drive to open up markets on South America's west coast. This would put Mexico in direct competition with California oil wells.

Japs Promise "Huge" Order.

Representatives of Japan's powerful Mitsui financial interests are reported to have assured Mexico of a "huge" contract under which millions of tons of petroleum would be purchased for the empire's military needs, to be signed after completion of the pipeline. Japan now is dependent largely upon California wells.

The Raymond Concrete Pile company of New York is reported to have agreed to run the pipeline across the rugged mountains of the 150-mile wide isthmus for $6,500,000, taking about a year for the job.

The Mexican government is said to have agreed to pay $1,400,000 in cash and the remainder in scrap iron and petroleum.

[In New York an official of Raymond Concrete Pipe company denied the company had entered into an agreement with the Mexican government, or agents of the government, for construction of the pipe line. The company learned of the plan for a pipe line thru private interests in Mexico City, the official said, but has taken no steps to get the job.]

Hitch Is Indicated.

However, Washington's attitude appeared to present a definite hitch in the plan. The state department is said to frown on participation of the American company because of the present unstable character of Japanese-American relations. For this reason informed quarters are uncertain whether the contract eventually will be signed.

For years Mexico has discussed creation of a Pacific coast oil outlet to eliminate the long and expensive haul from her gulf ports thru the Panama canal. This haul has prevented Mexico from competing with California wells in the orient and in western South America.

CITIES TO SHARE $1,207,568 JUNE MOTOR FUEL TAX

Illinois municipalities will receive $1,207,568 as their net share of the June motor fuel tax collections, the state finance department said yesterday. Chicago will receive $644,869 of the total, of which $239,101 will be for school purposes and $405,768 for highway uses.

The gross allotment for the state was $1,287,933, but a deduction of $80,364 was made as reserve for the $30,000,000 relief bond issue. Allotments to the cities and towns, with the exception of Chicago, are exclusively for highway purposes under state law.

Peoria led the downstate cities with a share of $21,058, Rockford was second with $15,903, Springfield third with $14,529, and East St. Louis fourth with $13,718.

Indicate United States Oil May Go to Hitler Thru Spain

Washington, D. C., July 19 [Special].—The possibility that oil sent by American companies to Spain may seep thru to feed Germany's war machine was discussed today in diplomatic circles here. Gasoline and oil has been going to Spain from Texas, Venezuela and Colombia, it was said.

Figures at the department of commerce show that in the first seven months of the war, from September thru April, American motor gasoline totaling 1,350,604 barrels was sent to Spain. In addition, 668,393 barrels of gas-oil and 395,860 barrels of lubricating oils were shipped.

Exports Exceed Year Ago.

These amounts are greatly in excess of shipments for the comparable period of 1938-'39.

Also, according to official figures, 113,034 barrels of crude oil were dispatched during last December from Colombia, where American interests control many of the fields, to Tenerife, in the Spanish Canary Islands. In January, 114,813 barrels were sent, in February, 108,344, and in March, 73,270 barrels. Later figures are not available.

A large volume of Venezuelan oil is refined in the Dutch Isle of Aruba, and how much oil has been sent from there to Spain or Tenerife is not known.

While there has been speculation on how much oil Russia would send the reich, diplomatic quarters here assert that, altho complete figures are not available, there is reason to believe that far more oil has been reaching Germany from the Americas since the war started than Germany has obtained from Russia.

Much Went to Italy.

Much of this oil, it was said, went to Italy directly and indirectly from the United States and American owned fields in Latin America before Italy entered the war. Italy is estimated to hve 21,000,00 barrels of oil on hand. Relatively large quantities are believed to have passed thru Italy to Germany.

Now that the British fleet has closed the Mediterranean to Italian imports, it is believed possible that Spain, which has been obtaining sufficient quantities of gasoline and oil so that it now has an estimated 5,600,000 barrels in stock, and is buying more, may supply Hitler.

Many American oil concerns own tankers flying foreign flags. These are not banned from visiting Spain under the neutrality act as are American flagships.

3 YEAR TOBACCO CONTROL WILL BE VOTED ON TODAY

Washington, D. C., July 19 (AP).—Approximately 250,000 bright leaf tobacco growers in six southern states will vote tomorrow on whether they want marketing quotas for a three-year period from 1941 to 1943.

The referendum, in which growers of Virginia, the Carolinas, Georgia, Florida, and Alabama will participate, will give farmers alternative choices of a one-year program for 1941 or none at all.

Congress authorized the referendum on the three-year program earlier in the summer after the war had shut down European markets for the leaf.

Bumper Cantaloupe Crop Ready Along the Wabash

Princeton, Ind., July 19 [Special].—After 17 years of average melon crops, cantaloupe growers along the Wabash and White rivers have reported a bumper crop of finest quality. "This is the best year since the record season of 1923," growers of Decker, Ind., reported. Ideal weather has prevailed. Growers said the harvest will be in full swing next week in all the melon growing centers of Knox, Gibson, and Posey counties. Cantaloupes shipped in former times to eastern markets by carload lots now are trucked to Chicago, Detroit, Cleveland, and Philadelphia markets.

CASKET FACTORY

80,000 sq. ft., good condition, complete equipment, trackage, sprinkler, low taxes, now operating, for $35,000; $50,000 including $25,000 inventory—20% of replacement cost.

Iowa Coffin Co., Dubuque, Ia.

Stocks, Bonds

New York Stocks.

New York, July 19 (AP).—An irregularly lower stock market today followed Hitler's new threats against England. Prices moved fractionally in either direction most of the day and indefinite trends continued until just before the close, when declines running to a point or more appeared for scattered issues.

Trading virtually came to a full stop during the Fuehrer's lengthy address to the reichstag in which he warned England "a world empire would be destroyed" unless the British listen to "reason" and make peace.

Brokers said the acceptance of renomination by President Roosevelt and the choice of Secretary of Agriculture Henry A. Wallace for second place on the ticket were without visible effect on share prices.

The Associated Press average of 60 stocks was off .3 of a point at 41.4. A month ago the composite stood at 41.1. Transfers totaled 255,520 shares, compared with yesterday's 22 year low volume of 221,640.

Finishing lower were United States Steel, Bethlehem, General Motors, Chrysler, Douglas Aircraft, Glenn Martin, American Telephone, North American, Kennecott, Westinghouse, du Pont, Loft, Standard Oil of New Jersey, and Great Northern.

Holding modest advances were Montgomery Ward, Willys Overland common and preferred, Chesapeake & Ohio, Pennsylvania, Eastman Kodak, and J. C. Penney.

Merchandising stocks were aided by reports of further improvement in year to year retail spending. Lessening of new steel orders impeded shares in this group. Motors also had to contend with another recession in this week's automotive output. Coppers were narrow despite a cut in the scrap metal and shakiness of the spot price structure. Lack of weakness in most categories was attributed to sustained hopes for business when rearmament purchases begin to spread.

—

New York Bonds.

New York, July 19 (AP).—A strong upswing developed in the foreign section of the bond market today as Hitler delivered his latest "peace" ultimatum to Great Britain.

Obligations of the British empire were spirited leaders of the upturn. In contrast with recent weak and erratic action, Brisbane 5s pushed up 5 points, New South Wales 5s of '57 and '58, up 3½ each, Australia 4½s up 2⅞ and Canada 4s up 2⅛.

The advance also embraced bonds of Belgium, Germany, and several South American nations. Italian and Japanese issues were mixed.

Only a few corporate obligations showed anything approaching activity but the tone was steady.

Dealings in United States government loans were small. Losses running to 10-32ds of a point predominated.

Transactions totaled $4,536,000 face value against $4,219,500 Thursday.

—

Chicago Stocks.

Declines predominated on the Chicago Stock exchange yesterday as volume shrank to 10,000 shares. Of the 61 issues traded, 14 advanced, 25 declined, and 22 closed unchanged. United States Steel sold off 1¼ points at 50¼. Midland United preferred, which had established four 1940 highs in six days, dropped ¼ point to 5¼.

—

Bank Stocks.

Stocks of Chicago banks closed irregular in over-the-counter trading yesterday. Chicago Title lost ½ point and Continental 1 point while Harris stock advanced 2 points. Other leading issues were unchanged.

CHICAGO.

[Nominal quotations.]

	—Yesterday— Bid.	Ask.	—July 18— Bid.	Ask.
Amer National	180	190	180	190
Chicago Title	99	102	99½	101½
City National	93	97	93	97
Cont Illinois	74	76	74	76
First National	206	210	207	211
Harris Trust	275	285	275	285
Northern Trust	475	485	475	485

NEW YORK.

Bankers Trust	49¼	51¼	49¼	51¼
Bank of Manh	16	17⅛	16	17⅛
Central Hanover	90	93	89	92
Chase	29½	31½	29½	31½
Chemical	43¾	45½	43¾	45¼
First National	1625	1665	1610	1650
Guaranty	277	277	272	277
Irving	11	12	10¾	11¾
Manufac Trust	32½	34½	32¾	34¾
National City	24¼	25¾	24½	26
New York Trust	97½	100¾	97	100

OTHER BANKS.

Bank of America	33½	35½	33¾	35¾
First Nat, Boston	41¾	43¾	41¾	43¾

WHAT STOCKS DID

[Friday, July 19, 1940.]

NEW YORK STOCKS.

TRIBUNE AVERAGES.

	25 indust.	25 rails	50 stks.
High	161.18	19.47	90.32
Low	160.50	19.35	89.92
Close	160.59	19.37	89.98
Net change	—0.79	—0.07	—0.43

ASSOCIATED PRESS AVERAGES.

	30 indust.	15 rails	15 util.	60 stocks.
Net change	—0.4	—0.1	—0.2	—0.3
Friday	57.5	15.5	35.7	41.4
Prev. day	57.9	15.6	35.9	41.7
Month ago	58.0	15.0	33.9	41.1
Year ago	70.9	19.8	39.2	50.0
1940 high	74.2	20.5	40.6	52.2
1940 low	52.3	13.0	30.9	37.0
1939 high	77.0	23.8	40.6	53.9
1939 low	58.8	15.7	33.7	41.6

60 Stock Range Since 1927: '37-'38. '33-'34. '27-'29.

High	75.3	73.8	187.7
Low	33.7	16.9	61.8

DOW-JONES AVERAGES.

	30 indust.	20 rails	15 util.	65 stks.
Opening	122.71	26.50	22.57	41.87
11 a. m.	122.84	26.50	22.54	41.89
12 noon	122.76	26.52	22.53	41.88
1 p. m.	122.66	26.51	22.53	41.85
2 p. m.	122.63	26.45	22.50	41.82
High	122.93	26.53	22.59	41.93
Low	122.01	26.38	22.42	41.63
Close	122.18	26.40	22.44	41.68
Net change	—0.82	—0.09	—0.13	—0.25

Transactions.

[In stocks used in Dow-Jones averages.]

Industrials	33,000
Railroads	8,900
Utilities	13,400
Total	55,300

TRADING FIGURES.

	Fri.	Thurs.
Advances	134	186
Declines	217	180
Unchanged	162	180
Total issues	589	555
New 1940 highs	1	1
New 1940 lows	2	...

CHICAGO STOCKS.

TRADING FIGURES.

	Friday.	Thurs.
Advances	14	24
Declines	25	27
Unchanged	22	25
Total issues	61	76
Share volume	10,000	12,000

LONDON AVERAGES.

[London Financial Times.]

	Net Close.	change.
Industrials	76.2	—0.6

NEW YORK STOCK TRANSACTIONS

Friday, July 19, 1940.
Shares sold today..... 255,520
Year ago..... 1,365,170

Friday, July 19, 1940.
Total sales 1940 to date..... 131,400,095
Total sales 1939 to date..... 126,451,245

[The figure in brackets after name of stock is annual dividend rate.]

—1940— High	Low.	Description, div. rate, $—	Sales in 100s.	Open.	High.	Low.	Close.	Net chge.
		A						
52¾	34⅛	Acme Stl [3]	1	44	44	44	44	...
9	4¼	Adams Exp [.15e]	2	5⅝	5⅝	5⅝	5⅝+	⅛
27½	16⅛	Adam-Millis [1]	3	18⅝	18⅝	18⅝	18⅝+	⅛
19¼	12⅛	Addressog [.95e]	1	13⅜	13⅜	13⅜	13⅜+	⅛
58¾	36⅛	Air Reduction [1a]	5	40¾	40¾	40¾	40	— ⅝
7	¾	Alaska Jun [.60]	3	4¾	4¾	4¾	4¾	...
1¼	⅝	Allegheny Corp	13	⅝	⅝	⅝	⅝	...
12¾	4¾	Do pfd xw	5	8⅝	8⅝	8⅝	8⅝	— ⅛
14⅜	8⅝	Do pfd $80 ww	18	9⅝	9⅞	9⅛	9⅛	— ⅛
7	⅞	Do pr pfd	4	1⅜	1⅜	1⅜	1⅜	1
26⅛	15⅛	AlleghLudStl [.50e]	4	21⅝	21⅝	21½	21½—	⅛
182	135½	Al Chem & Dye [6]	2	147¾	147¾	147¾	147¾	...
9¾	4⅛	Allied Strs	5	6	6	6	6	...
41⅜	21¾	Allis-Ch Mfr [.50e]	3	29¼	29¼	29¼	29⅛—	⅛
21⅝	9½	Amal Leather pfd	1	10½	10½	10½	10½—	⅛
75	41⅞	Am Airlines	8	58⅝	59	58⅛	58⅛—	⅛
12⅜	6	Am Bank Note	1	7	7	7	7	...
50	35	†Do N pfd [3]	..0.80	38	38	38	38	...
9⅜	5¼	Am Bosch	2	5½	5⅝	5⅜	5⅜—	⅛
45⅝	26	Am Br Shoe [.70e]	1	34⅝	34⅝	34⅝	34⅝+	⅛
2⅜	2⅛	Am Cable&Radio	4	2⅛	2⅛	2⅛	2⅛	...
116⅜	87	Am Can [4]	3	94¼	94⅝	94¼	94⅝—	⅛
177	164	Do pfd [7]	1	177	177	177	177 +	½
33⅜	18	Am Car & Fdy	4	24½	24⅝	24½	24⅜—	⅛
51⅝	34	Do pfd	1	42⅜	42⅜	42⅜	42⅜	...
23½	13½	A Ch&Cable [.80e]	5	18⅜	18⅜	17⅞	18¼	...
50½	23	Am-Hawaii SS[1a]	3	26	26⅛	25⅝	25⅝—	⅜
6⅜	3	Am Hide & Leather	4	4¼	4¼	4¼	4¼	...
28	13	Do pfd [3]		28	28	28	28 +	1½
28⅝	10	Am Locomotive	3	12⅛	12⅛	12⅛	12⅛—	⅛
14⅞	10	Am M&Fdy [.80]	5	12⅜	12⅜	12¾	12¾—	⅜
3⅜	1⅜	Am M & Met	1	2⅛	2⅛	2⅛	2⅛—	⅛
26	20¼	†Am N Co [1.80]	.260	21	21	20½	20½—	½
110	105½	†Do pr pfd [7]	..0.80	118	118	118	118 +	1
12½	6	Celotex Corp	2	6¼	6½	6⅛	6½	...
26¼	17½	Cent Aguirre [1.50]	3	17⅞	17⅞	17⅞	17⅞—	⅛
3⅜	1¼	Cent Foundry	1	1⅜	1⅜	1⅜	1⅜	...
114⅛	106	†Cen Ill. pf[4.50]	1.040	111⅛	112	111½	112	...
5⅜	2½	Cent S & W J	1	3⅜	3⅜	3⅜	3⅜+	⅛
11⅞	4	Cent Violeta Sug	2	5	5	5	5	...
41½	22½	Cerro de Pas [3e]	4	24¾	24¾	24½	24½—	⅜
36⅜	15¼	†Cert-teed 6% pf	2.40	21	21	20⅞	20⅞—	⅛
105	99¼	†ChamP&P pf	[6].0.50	101	101	101	101	+ ⅛
42¾	30¼	Ches & Ohio [2.50]	13	37⅛	38¼	37½	37¾+	⅛
9⅜	5	Chi & N West		2	⅞	⅞	⅞	...
14⅜	8¼	Chi Pneu Tool		3	10¾	10¾	9¾	10⅜—	⅛
16⅛	9	Chickasha Cot Oil		1	10¼	10¼	10¼	10¼	...
61¼	53½	Chrys Corp [2.50e]	13	65⅛	65½	63⅝	64	— 1½
40¼	24	ClarkEquip [1.25e]	2	30	30	30	30	...
87	73	†Clev&Pitt [3.50].0.10		80	80	80	80 +	6
114½	108	†ClEllu pf [4.50].0.60		111¾	111¾	111	111	— ⅛
45⅛	25½	Peabody [1e]		1	33¼	33¼	33½	33¼—	⅛
131	99½	Coca Cola [1.50e]		2	103	103	103	103	...
20	10¼	Colgate-Pal-P [.50]	11	11⅜	11⅜	11⅛	11⅜	— ⅛
99¾	94	Do pfd [4.25]		90	99¾	99¾	99¾	— ⅛
112½	108	†CollinsA pf [5]	1.10	109	109	109	109¼+	1¼
26⅝	16	ColumBrcstA [.90e]	4	18⅜	18⅜	18½	18⅝—	⅛
26¼	16	Do B [.90e]	2	18⅝	18⅝	18½	18⅝—	⅛
7⅛	4¼	Colum G&El [.20e]	11	5⅝	5⅝	5⅝	5⅝+	⅛
93⅛	67½	Do pfd A [6]		2	83½	83½	83¾+	⅛
77	59	Do$5 pf [$1.0.10		67	67	67	67 —	2⅜
23½	14⅜	ColPict pfd [2.75]	1	18½	18½	18½	18½+	1
48	27⅜	Coml Credit [3]	1	28⅛	28⅛	28¼	28⅜	...
108½	98	Do pfd [4.25]	2	100	100	100	100	...
56	32	ComInvestTr [4]	5	35⅝	35⅝	35½	35½—	⅛
16⅝	8	Coml Solvents	12	9⅝	9⅝	9⅝	9¼	...
1⅝	⅝	Comwith & South	15	1⅛	1⅛	1⅛	1⅛	...
33	25⅞	ComwithEds [1.80]	26	31	31	30⅝	30⅝—	⅛
31½	17⅜	Consol Aircr	2	20½	20½	20	20	...
9¾	4⅜	ConsCopper [.15e]	3	5¼	5¼	5¼	5¼	...
		C						
26⅜	14	Calif Packing [1]	1	18	18	18	18 —	⅛
19½	11	CampbellWy [.85e]	1	12	12	12	12 —	½
23⅜	11¾	Can Dry G Ale	6	14½	14½	14½	14½	...
6	3½	Capital Ad A	2	4	4	4	4	...
90	75½	†Caro C & O [5]	1	85⅝	85⅝	85⅝	85⅝+	⅜
32⅜	22¼	Carpent Stl [1.75e]	1	28⅜	28⅜	28⅜	28⅝+	1⅛
78	39¼	Case J I Co		1	48	48	48	48 —	2
56½	42⅜	Caterp Tractor [2]		5	48	48	47⅜	47⅝—	⅜
35½	20	Celanese Corp [1a]	11	23¼	23½	23⅛	23⅜—	⅛
110	105½	†Do pr pfd [7]	..0.80	118	118	118	118 +	1
12½	6	Celotex Corp	2	6¼	6½	6⅛	6½	...
26¼	17½	Cent Aguirre [1.50]	3	17⅞	17⅞	17⅞	17⅞—	⅛
3⅜	1¼	Cent Foundry	1	1⅜	1⅜	1⅜	1⅜	...
114⅛	106	†Cen Ill. pf[4.50]	1.040	111⅛	112	111½	112	...
5⅜	2½	Cent S & W J	1	3⅜	3⅜	3⅜	3⅜+	⅛
11⅞	4	Cent Violeta Sug	2	5	5	5	5	...
41½	22½	Cerro de Pas [3e]	4	24¾	24¾	24½	24½—	⅜
36⅜	15¼	†Cert-teed 6% pf	2.40	21	21	20⅞	20⅞—	⅛
105	99¼	†ChamP&P pf	[6].0.50	101	101	101	101	+ ⅛
42¾	30¼	Ches & Ohio [2.50]	13	37⅛	38¼	37½	37¾+	⅛
9⅜	5	Chi & N West		2	⅞	⅞	⅞	...
14⅜	8¼	Chi Pneu Tool		3	10¾	10¾	9¾	10⅜—	⅛
16⅛	9	Chickasha Cot Oil		1	10¼	10¼	10¼	10¼	...
61¼	53½	Chrys Corp [2.50e]	13	65⅛	65½	63⅝	64	— 1½
40¼	24	ClarkEquip [1.25e]	2	30	30	30	30	...
87	73	†Clev&Pitt [3.50].0.10		80	80	80	80 +	6
114½	108	†ClEllu pf [4.50].0.60		111¾	111¾	111	111	— ⅛
45⅛	25½	Peabody [1e]		1	33¼	33¼	33½	33¼—	⅛
131	99½	Coca Cola [1.50e]		2	103	103	103	103	...
20	10¼	Colgate-Pal-P [.50]	11	11⅜	11⅜	11⅛	11⅜	— ⅛
99¾	94	Do pfd [4.25]		90	99¾	99¾	99¾	— ⅛
112½	108	†CollinsA pf [5]	1.10	109	109	109	109¼+	1¼
26⅝	16	ColumBrcstA [.90e]	4	18⅜	18⅜	18½	18⅝—	⅛
26¼	16	Do B [.90e]	2	18⅝	18⅝	18½	18⅝—	⅛
7⅛	4¼	Colum G&El [.20e]	11	5⅝	5⅝	5⅝	5⅝+	⅛
93⅛	67½	Do pfd A [6]		2	83½	83½	83¾+	⅛
77	59	Do$5 pf [$1.0.10		67	67	67	67 —	2⅜
23½	14⅜	ColPict pfd [2.75]	1	18½	18½	18½	18½+	1
48	27⅜	Coml Credit [3]	1	28⅛	28⅛	28¼	28⅜	...
108½	98	Do pfd [4.25]	2	100	100	100	100	...
56	32	ComInvestTr [4]	5	35⅝	35⅝	35½	35½—	⅛
16⅝	8	Coml Solvents	12	9⅝	9⅝	9⅝	9¼	...
1⅝	⅝	Comwith & South	15	1⅛	1⅛	1⅛	1⅛	...
33	25⅞	ComwithEds [1.80]	26	31	31	30⅝	30⅝—	⅛
31½	17⅜	Consol Aircr	2	20½	20½	20	20	...
9¾	4⅜	ConsCopper [.15e]	3	5¼	5¼	5¼	5¼	...
		D						
5½	3	DavegaStors [.25e]	1	3⅜	3⅜	3⅜	3⅜+	⅛
113⅜	107	†DaytP&L pf[4.50]	1	110⅝	110⅝	110	110	...
28½	21	Deere&Co pf [1.40]	4	24⅜	24⅜	24	24 —	½
3¾	2	Del Lack & West	1	3¼	3¼	3¼	3¼	...
23¼	12⅛	Devoe&R A [.25e]	2.20	13	13	12⅝	12⅝—	⅛
36⅜	25⅞	DiamMatch [1.50]	6	28½	28⅝	28½	28⅝+	⅛
43¼	32	Do pfd [1.50]	1	39⅜	39⅜	39¾	39¾—	¼
20	12½	DistilCorp-Seag [2]	3	16	16	15⅝	15⅞+	⅛
24⅜	14	DoehlDieCas [.50e]	2	15¼	15¼	15⅛	15⅛—	⅛
23⅜	11¼	Dome Mines [2]		4	14	14	14	14 +	⅛
94⅝	65¼	DougAircraft [3e]	5	68⅛	68½	68	68	— ¼
171	137	Dom Chem [3a]	1	149	149	149	149	— 1½
30	14⅜	Dresser Mfg [1e]	1	21¼	21¼	21¼	21⅜—	⅛
10	4	Drnhhll Int		6	6⅝	6⅝	6⅝	...
189¼	146¼	Du P de N [3.50e]	4	158¾	158¾	157⅝	157⅝—	⅛
126	114	Do pfd [4.50]	1	124½	124½	124½	124½+	½
		E						
44½	25⅝	Eastern Air L	6	29¼	29¼	29	29 —	¼
166⅝	177	Eastman Kod [6]	3	119½	119⅝	119½	119⅝+	⅛
37	22	Eaton Mfg [1.50e]	3	29½	29½	29½	29½—	⅛
1⅜	⅛	El & Mus Ind	1	⅛	⅛	⅛	⅛	...
41⅜	25	El Auto-L [1.50e]	1	32	32	32	32	...
18⅝	10¼	Elec Bond [1.40e]	2	13½	13½	13⅜	13⅜—	⅛
8¼	3	El Power & Lt	5	5⅝	5⅝	5⅝	5⅝	...
31⅝	15⅜	Do $6 pfd	3	30½	30½	30	30	— ¼
36⅛	18½	Do $7 pfd	11	33⅜	34⅛	33	33	— ½
33⅝	24⅞	El Stor Bat [2]	1	28¼	28¼	28¼	28¼+	⅛
12⅜	8¾	Emp Pub Service	5	9	9	9	9	...
89	66	Do $5.50pf[5.50]	2	83½	83½	83¼	83¼+	⅛
5	2⅜	Eureka V Cleaner	1	3⅜	3⅜	3⅜	3⅜	...
11¼	5	Evans Products	1	6⅜	6⅜	6⅜	6⅜+	⅛
34⅜	20½	Ex-Cell-O [1e]	...	4	30⅜	30⅜	30¼	— ⅛
		F						
49¼	29¼	Fairbanks M [1a]	3	38½	38½	38	38 —	¼
21¼	17⅜	Falnsh Sug [.25e]	1	19¼	19¼	19¼	19¼+	⅛
28⅜	7	Fed M&Sm [.50e]	1	17¾	17¾	17¾	17¾—	⅛
4⅜	2¼	Fed Mot Truck	1	2½	2½	2½	2½	...
25	15	Federal D Str [1e]	2	19	19	19	19 +	⅛
40⅜	27⅜	Fid P F I [1.60a]	2	35⅝	35⅝	35⅝	35½+	⅛
21⅜	12¾	Firest T&R [.75e]	1	14¾	14¾	14¾	14¾	...
21¼	10¼	Flintkote [1g]	3	13⅛	13⅜	13⅛	13⅛—	⅛
3½	1⅜	Follansebee Bros		1	1⅜	1⅜	1⅜—	⅛
83½	61	†Foster Wheel pf	0.50	64¼	64¼	64¼	64¼	...
38⅝	24⅜	Freeport Sulph [1]	4	30	30	29¾	29⅝—	⅛
		G						
20	10½	Gair Robert pfd	1	12¼	12¼	12¼	12¼—	⅛
6⅝	3⅜	Gar Wood Ind	2	4¼	4¼	4¼	4¼+	⅛
14½	8	Gaylord Con [.20e]	1	9	9	9	9	...
57⅛	35¼	Gen Am Tr [1.25e]	1	45	45	45	45 —	⅜
8¼	5⅝	Gen Bak [.30e]	3	6⅜	6⅜	6⅜	6⅜	...
11⅝	4¼	Gen Cable	1	5⅛	5¼	5⅛	5¼+	⅛
111½	102	Gen Cig pfd [7]	.0.60	107½	107½	107½	107½—	⅜
41	20⅛	Gen Elec [.70e]	40	31⅜	31⅝	31⅛	31¼—	⅛
49⅜	36	Gen Foods [2]	4	42½	42½	42¼	42⅜	...
118⅝	111½	Do pfd [4.50]	1	114	114	114	114	...
101	77¼	Gen Mills [4a]	3	88⅝	89	88⅝	88½	...
56⅝	37⅜	Gen Motors [1.75e]	35	44	44	43⅝	43⅝—	⅜
127⅛	116	Do pfd [5]	3	125	125½	125	125½+	⅛
7⅞	3½	Gen Out Advert	1	4¼	4¼	4¼	4¼+	⅛
10	5½	Gen Pr Ink [.20e]	2	6⅜	6⅜	6⅜	6⅜	...
19¼	9¾	Gen Ry Signal	2	11⅜	11⅜	11	11 —	⅛
24	14	Gen Refract [.50e]	2	24	24	24	24 +	¼
15⅝	10½	Gen Shoe [.80e]	1	10¼	10¼	10¼	10¼	...
31½	14	†Gen Stl Cast pfd	1.30	22	22	21¾	21⅝—	⅛
24⅜	16⅜	Gen Tel [1.20]	2	18⅜	18⅜	18	18	...
13⅜	7⅞	Gen Thea Eq[.40e]	1	9¼	9¼	9¼	9¼	...
23⅜	13⅝	Gen Time In [.75e]	1	18	18	18	18 —	⅛
23⅜	10¼	Gen T & R [.50e]	1	12	12	12	12	...
6⅜	4	Gillette Saf R[.60]	4	4¼	4¼	4¼	4¼+	⅛
9	4⅛	Gimbel Bros	5	5¼	5¼	5	5	...
3¼	2	Goebel Brew [.20]	2	3¼	3¼	3¼	3¼	...
20⅜	10	Gooderich B F	4	12	12¼	12	12⅛+	⅛
24⅞	12½	Goodyr T&R [.75e]	4	14⅜	14⅞	14⅜	14⅜	...
1¼	⅝	Graham-Paige Mot	28	⅝	⅝	⅝	⅝	...
9¼	4⅜	Granby Con M[.65e]	1	8¼	8¼	8¼	8¼+	⅛
9¾	6	Grand Union w ct	1	11¼	11¼	11¼	11¼	1
10⅜	6⅜	Do x ct	1	8¼	8¼	8¼	8¼+	⅛
16⅜	10	Granite City Stl	1	11¼	11¼	11¼	11¼—	⅛
36⅜	26	Grant W T [1.40]	5	32½	32½	32½	32⅝—	⅛
23⅛	21¼	Do pfd [1]	1	25	25	25	25 —	⅛
28⅜	15¼	Gt North Ry pfd	14	23¾	23¾	23¾	23⅝—	⅛
29¼	18⅜	Gt West Sugar [2]	4	21	21	20⅞	21 —	...
17⅜	9⅝	Greyhound [1]	2	11½	11½	11¼	11½ —	...
25⅜	14⅜	Grum Aire E[.50e]	3	16⅜	16⅜	16¼	16½ —	...
18	8	Gulf Mob & N pfd	1	12¼	12¼	12¼	12¾+	⅛
		H						
28¼	16½	Harb-Walker [.50e]	2	20⅜	20⅜	20¼	20½—	⅜
4¾	2⅜	Hayes Mfg	2	3⅜	3⅜	3⅜	3⅜	...
21½	12¼	Hercules Mot[.50e]	1	13¾	13¾	13¾	13¾+	⅛
100⅞	76¼	HerculesPo [1.20e]	1	81	81	81	81 —	1
60¾	35	Homestake M[4.50]	2	39⅜	40	39⅜	40 +	⅜
10¾	8¾	H-Hershey B [.75e]	2	10¼	10¾	10¼	10¾+	⅛
4⅜	2⅛	Houston Oil		3	4	4	4	...
50⅝	28⅜	Howe Sound [3]	1	29	29	29	29	...
27	12	HudBay M&S [1e]	2	14⅜	14⅜	14½	14½—	⅛
1	⅛	Hupp Motor		4	⅞	⅞	⅞	...
		I						
43½	31	†Ill Cent L L [4].0.60		40	40	39⅝	39⅝—	⅛
9¾	5	Indian Refin		3	5⅝	5⅝	5⅝	...
29	19⅜	Indust Rayon [1]		1	21¼	21¼	21¼	21¼—	⅛
15⅞	7¼	Insprat Copper		4	8¼	8¼	8¼	8½+	⅛
5¼	2⅛	Interb Rap Trans		13	2⅜	2⅜	2⅜	2⅜	...
38	18⅛	Int Agr pr pfd		1	21½	21½	21½	21½—	1
118½	112⅜	†Do pfd [5]	....0.20	115	118	114¾	114¾—	1¼
63¾	38	†IntHarvester [1.60]		11	43	43	43	43 —	⅛
171	145	Do pfd [7]		3	164½	164½	164½	164½—	½
5¾	1¾	Int Hydro-Elec A		2	2½	2¼	2¼	2¼	...
14⅜	5¼	Int Mer Marine		4	6⅜	6⅜	6¼	6⅜—	⅛
13⅜	8¾	Int Nick Can [2]		13	23¾	23¾	23¾	23¾	...
21¼	10¼	Int Paper & Pow		17	21¼	21¼	21¼	21¼—	⅛
73	40½	Do pfd [2.50e]		21	48¼	48¼	48¾	48

U. S. FINANCING BY TAX EXEMPT ISSUES LASHED

Hurts Insurance Firms, Says Parkinson.

Criticism of the United States treasury for its continued policy of issuing short term obligations with tax exemptions was expressed yesterday by Thomas I. Parkinson, president of the Equitable Life Assurance Society of the United States, after the semi-annual meeting of the board of directors.

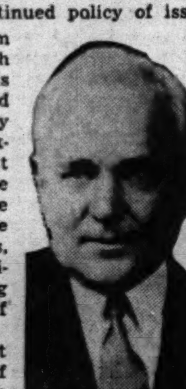

Thomas I. Parkinson.

Asserting that the investment of increasing funds of policyholders remains the most difficult problem faced by insurance companies, Parkinson reported a scarcity of corporate obligations of the quality required for insurance company investment. The yield from high grade securities continues unreasonably low, he said.

Treasury Persists in Policy.

"The treasury persists in its policy of issuing short term obligations with tax exemptions which result in low yields unsuited to our investment requirements," Parkinson declared.

"Notwithstanding the general criticism of tax exemption, the treasury refinanced its maturity of June 15 with wholly tax exempt notes, and its offering of a few days ago of bonds for new money was tax exempt as to the normal tax, which for banks and other corporations means complete exemption from taxation.

"The huge mass of maturities which will be wheeling in front of the treasury with relentless regularity for years ahead will one day constitute a problem of major proportions for some secretary of the treasury to solve."

7 Billions in Force.

Equitable as of June 30 had life insurance in force of $7,027,000,000, an increase during the half year of $91,000,000, Parkinson reported. Of the total in force group life insurance represented $2,271,000,000.

The society's admitted assets as of June 30 were $2,473,000,000, a gain during the six months of $70,800,000. Total contingency reserves and surplus, including provision for dividends for the rest of 1940, amounted to $126,000,000.

PRESIDENT SIGNS BILL TO SET UP 40 MILLION SHIP INSURANCE FUND

Washington, D. C., July 19 (AP).—President Roosevelt put the government in the marine war-risk insurance business today when he signed a bill appropriating $40,000,000 for a revolving fund to be administered by the Maritime commission for that purpose.

Under the act authorizing the system, which the President already had signed, the commissi n was empowered to insure American ships and their cargoes at any time private insurance facilities prove inadequate and to reinsure policies written by private companies.

Because a large part of the marine insurance written in the United States is reinsured in London, fear has been expressed that protection for American vessels and cargoes might be curtailed if the London insurance market were disrupted by the war. Proponents of the new law said the federal government alone would be able to assume the resultant burden in this country.

GREYHOUND DEAL FOR TORONTO BUS FIRM APPROVED

Washington, D. C., July 19 (AP).—The Interstate Commerce commission today authorized Greyhound corporation of Chicago to acquire direct control of Toronto Greyhound Lines, Ltd., by purchase of capital stock.

The commission approved an agreement under which Greyhound will purchase for $100,000 from Canadian Greyhound Lines, Ltd., the capital stock of Toronto Greyhound. As an integral part of the transaction, Canadian will transfer to Toronto Greyhound its operating rights between London and Port Huron.

Toronto and Canadian are both Canadian corporations. Toronto is controled by Canadian thru ownership of its entire capital stock. Canadian, in turn, is a wholly owned subsidiary of Central Greyhound Lines, Inc., whose voting stock is owned 55 per cent by the Greyhound corporation and 45 per cent by the New York Central railroad.

The I. C. C. said Toronto Greyhound was in need of additional funds for working capital and for purchase of buses and equipment.

ARMY WILL TEST SMALL CROSLEY ECONOMY AUTO

Cincinnati, O., July 19 (AP).—A small automobile which its builder claims can carry four soldiers with full field equipment at 50 miles an hour on 1 gallon of gasoline was made ready here today for demonstration to army officials.

Powel Crosley Jr., designer and head of Crosley corporation, said the vehicle already had been shown to army officials at Camp Holabird, Md.

DROUTH THREAT FORCES GRAIN PRICES UPWARD

Profit Taking Checks Market's Rise.

CHICAGO GRAIN PRICES

Closing prices per bushel on the September delivery of principal grains on the Chicago Board of Trade:

	Yesterday.	Thurs.	Yr. Ago.
Wheat	$ .74⅞	$ .74	$.64⅞
Corn	.60½	.59¼	.40¼
Oats	.28⅝	.28¼	.26
Rye	.44⅝	.43¾	.41⅛
Soy beans	.74⅛	.74	.68⅞

Dry and hot weather over the spring wheat and corn belt states started the grain markets upward yesterday, with corn in the lead.

Corn prices advanced 1⅛ to 2¼ cents over Thursday's finish before profit-taking checked the rise. July corn sold at 63½ cents, the highest price in over a month. Inability of short sellers to cover was reported in the Kansas City market, where the July contract soared 3¾ cents to 70½ cents a bushel. Corn futures in Chicago closed with gains of ⅛ to 2 cents, the latter on December.

Wheat Market Higher

Fears that serious damage had been done by two successive days of temperatures above 100 degrees in parts of South Dakota and a forecast for continued warm weather in the northwest brought an advance of about 1⅛ cents in wheat futures. Closing trades on the Chicago Board of Trade were ⅝ to ⅞ cent higher. Minneapolis finished at gains of 1⅛ to 1⅜ cents. Prices of oats, rye and soy beans were moderately higher.

Rain is needed over most of the corn-growing area west of the Missouri river and crop experts predict rapid deterioration.

July and August are the critical months in the development of the corn crop, grain men said, and lack of subsoil mixture over a large area, including Illinois and Iowa, holds out a threat that severe damage might occur, unless weather conditions are unusually favorable.

Argentine Corn in Boston

The rapid upturn in cash corn prices has brought the market to a level where the threat of imports of grain from Argentina to relieve what brokers say is a government-created scarcity has become more than a threat. Argentine corn was reported yesterday to have been offered, duty and landing charges paid, at equal to 76 cents a bushel in Boston.

Reports to Fenner & Beane indicated that Argentine corn could be delivered at New England points from Boston at 80 to 85½ cents a bushel. American No. 2 yellow was offered in the same territory yesterday at about 81 cents. It is claimed that there is a section in northern New England where Argentine corn can be imported from Canada at a lower price than American corn can be purchased.

ACME PAPER BOX FIRM PURCHASES OLD TODD PLANT

Acme Paper Box Co., Inc., now at 2427 West 14th street, yesterday bought the former plant of the Todd company of Rochester, N. Y., at the northwest corner of State and 60th streets, for a reported $75,000. Ronald J. Chinnock of Farr & Co. represented the seller and William Kaplan was broker for the buyer.

Acme will spend $25,000 modernizing the one and two story factory, and will install an air conditioned press room. The company, which now employs 250 persons, will enlarge its manufacturing facilities and increase its personnel to 300, officials said.

The Todd company, maker of check protectors, built the plant, containing 62,670 square feet of floor space, in 1922. In 1933 the company moved to Rochester. Acme also bought 25,000 square feet of vacant adjoining land for future expansion.

Hot Weather Influences Rise in Butter Futures

Hot weather and a firmer tone in the wholesale markets helped boost prices of November butter futures 0.30 cent a pound on the Chicago Mercantile exchange yesterday. The closing quotation of 27.15 cents was near the high of the day. Egg futures prices rose 1-5 to ¼ cent a dozen.

People and Events

Gilbert W. Kahn, partner of Kuhn, Loeb & Co., yesterday was elected a director and member of the executive committee of the Union Asbestos and Rubber company, Chicago. He is the son of the late Otto H. Kahn. The Union Asbestos and Rubber company manufactures asbestos products for the railroad, marine and automotive trade, and thru its equipment specialties division, maufactures specialties for refrigerator and freight cars located at Cicero and Blue Island.

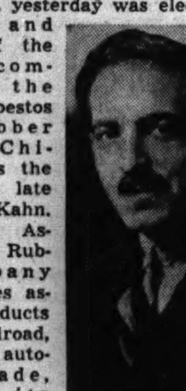

Gilbert W. Kahn.

The Jewel Tea Company, Inc., will hold its annual all-company picnic at Jewel Park, the company's headquarters, in Barrington, Ill., tomorrow. About 2,200 guests are expected to attend and help eat 1,200 chickens to be fried for the occasion.

About 400 employés of the Illinois branches of the General Finance corporation will have a picnic tomorrow at Old Timers grove in Niles Center. Arthur Bielefeldt is chairman, and Miss Irene R. Mielmann has charge of the games.

J. G. Jason, metropolitan sales manager of Montgomery Ward & Co. catalog order department, will entertain 250 of his employés tomorrow at Crystal Vista at the west end of Crystal lake. Miss Sally Bergen, director of social activities, has charge.

Peter G. Farrow, partner in Farrow & Farrow, and Robert S. Kelling of the same firm; Wilson Arthur Gibson of Straus Brothers; Hale Arthur Thompson, partner in Penny, Jackson & Co., and Arthur J. Goldberg, all of Chicago, have been elected to membership in the American Institute of Accountants. James J. Brophy of Price, Waterhouse & Co., and Carl B. O'Connor of Brummel, Laird & Co., have been elected associate members.

The Peoples Gas Light and Coke company, Chicago, has been awarded a trophy as a winner in a gas refrigeration sales drive sponsored by the American Gas Association refrigeration committee.

MERGER OF PAINT FIRMS UNITES 2 OLD ENTERPRISES

American Asphalt Paint company, Chicago, and its subsidiary, the Marietta Paint and Color company, Marietta, O., have consolidated and are now operating as one corporation under the name American-Marietta company, Grover M. Hermann, president of the new company, announced yesterday.

Hermann founded the American Asphalt Paint company 27 years ago for the production of heavy duty industrial maintenance paints. George A. LaValle, a director of the new company, founded the Marietta firm in 1897. The merger involved plants at Kankakee, Ill., Marietta, O., High Point, N. C., and Lincoln, N. J.

Combined sales of the two companies for the seven months ended June 30 showed a gain of 19 per cent over the corresponding period last year, Hermann said. This increase in sales, he said, has made necessary the doubling of the Kankakee plant's capacity and expansion of production facilities at Marietta.

Decline in 1940-'41 Hog Slaughter Is Predicted

Washington, D. C., July 19 (AP)—The department of agriculture today estimated that the supply of hogs for slaughter in the 1940-41 marketing season would be about 10 per cent smaller than the 48,000,000 head slaughtered this year. The department attributed this to a smaller 1940 spring pig crop. It said also that slaughter supplies of cattle probably would be smaller than in the current year, but that the supply of sheep and lambs would be moderately larger.

CORPORATION EARNINGS

Corporation net incomes reported yesterday included:

	1940.	1939.
June.		
Com & Co	$ 750,393	$ 1,018,166
Quarter Ended June 30.		
Byron Jackson	94,185	100,156
Per share	.25	.26
Container Corp	619,021	8,049
Per share	.79	.01
du Pont	23,126,507	20,796,159
Per share	2.02	1.73
Howe Sound	409,403	648,001
Per share	.87	1.37
Lehigh Valley Coal	*190,417	*83,904
Westvaco Chlor	367,966	275,649
Per share	.87	.60
Wm. Wrigley Jr	2,342,818	2,365,654
Per share	1.17	1.18
W Va C & C	*5,924	*158,551
Six Months Ended June 30.		
Atlas Tack	53,186	46,384
Per share	.56	.49
Bayuk Cigars	957,753	734,580
Per share	2.36	1.75
Bausch & Lomb	767,284	554,743
Per share	1.54	1.05
Bon Ami	681,726	717,284
Per share	3.28	3.47
Budd [E. G.]	1,006,352	274,933
Budd Wheel	483,245	276,274
Byron Jackson	241,318	219,227
Per share	.64	.57
Camp Wy & Cannon	369,233	*38,968
Per share	1.07	....
Comwlth & So	7,468,105	7,438,442
Container Corp	1,128,735	32,249
Per share	1.44	.04
Cutler-Hammer	742,363	243,412
Doehler Die	593,934	263,128
Per share	2.12	.94
du Pont	46,853,695	39,871,535
Per share	4.06	3.28
Gen. Firepfng	494,881	240,272
Per share	1.54	.75
Harvey Hubbell	291,486	151,296
Per share	1.82	.94
Howe Sound	967,681	1,161,377
Per share	2.04	2.45
Lehigh Valley Coal	71,924	*174,147
Per share	.31	......
Munsingwear	*117,655	*130,248
Remington Arms	1,219,000	144,000
Westvaco Chlor	728,562	520,712
Wm. Wrigley Jr	4,800,653	4,559,009
Per share	2.40	2.28
Per share	1.72	1.11
W Va C & C	*87,466	*228,499
Six Months Ended June 29.		
Cont Baking	1,324,900	1,823,805
Per share	3.30	.75
So Bend Lathe	384,197	165,418
Per share	3.20	1.37
12 Months Ended June 30.		
Comwlth & So	13,443,299	12,920,089
Container	2,545,386	181,970
Per share	3.26	.23
Six Months Ended May 31.		
Gen Fin Corp	169,301	153,832
Per share	.16	.15
12 Months Ended May 31.		
No Sts Pow [Del]	6,481,971	4,993,659

*Net loss.

STANDARD GAS FILES PLAN FOR SAN DIEGO UNIT

Discloses Method to Give Up Control.

Washington, D. C., July 19 [Special].—Standard Gas and Electric Company today filed with the Securities and Exchange commission a report of how it proposes to divest itself of control of San Diego Consolidated Gas and Electric company as part of the simplification and integration of its holding company system under the utility holding act.

The information was contained in an amendment to its application for authority to consummate the proposed transactions. It omitted reference to divestment of the California Oregon Power company, but it is understood here this will be outlined in a separate proceeding.

Propose Share Exchange.

It is proposed that a holder of notes or debentures of Standard will be entitled to exchange each $1,000 principal amount for 56 shares of common stock of San Diego Consolidated, after each share of $100 par common stock of that company has been reclassified into 10 shares of $10 par each.

Standard owns 99,387 shares of $100 par common stock of San Diego, constituting 99 per cent of the outstanding common shares.

Under the provisions of the plan, the exchange will not become effective until holders of at least $14,833,000 principal amount of Standard's notes and debentures have accepted the offer.

Would Cut Debt 25 Per Cent.

If all the stock is taken under the exchange offer by holders of the notes and debentures, Standard will have retired $17,747,500 principal amount, or about 25 per cent of its funded debt.

The amended application states: "Upon the final consummation of the plan, San Diego will no longer be a subsidiary of Standard under the public utility holding company act of 1935 and thus a material step in the integration of the system of Standard in compliance with the provisions of Section 11 B] [1] of that act will have been accomplished. The funded and fixed charges of Standard will be materially reduced, thereby improving its financial structure."

In its answer to the "death sentence" proceeding, Standard stated that it wished to confine its operations to the Minnesota-Wisconsin properties and the subsidiaries operating in Pittsburgh, Pa.

CANADIAN PAPER EXPORTS RISE AS A RESULT OF WAR

OTTAWA, July 19 (AP).—Canada's newsprint and wood pulp exports have increased, a trade department official said today, due to the war blockade of the previously competing Scandinavian trade.

June exports of newsprint totaled 6,413,000 hundredweight — valued at $15,168,000 — third highest monthly figure in the industry's history—compared with 4,893,000 hundredweight valued at $10,680,000 in June, 1939. The expansion was attributed largely to trade with the United States, which alone took 5,067,800 hundredweight.

During the six months ended June 30, newsprint exports totaled 30,103,000 hundredweight worth $68,560,000, compared with 24,302,000 hundredweight worth $56,526,000 during the similar period of 1939.

Wood pulp exports in June totaled 2,119,000 hundredweight valued at $5,786,000, compared with 849,000 hundredweight valued at $1,925,000 in June, 1939.

Abandoned Steel Works Sold to Duquesne Corp.

Greensburg, Pa., July 19 (AP).—Carnegie-Illinois Steel corporation has sold its abandoned hot-mill plant at Monessen, Pa., to the Duquesne corporation, affiliate of the Pittsburgh Steel company, recording of the deed disclosed today.

NEW YORK CURB

Friday, July 19, 1940.

Shares sold today .... 67,000 — Total sales 1940 to date 27,736,000
Year ago .... 177,805 — Total sales 1939 to date 21,234,458

	Sales.	High.	Low.	Close.	Net chge.
†Aero Sup B	200	5⅛	5	5⅛	....
Ainsworth	300	5¼	5¼	5¼—	⅛
Ala Pw $7 pfd	10	100½	100½	100½—	½
Do $6 pfd	10	93½	93½	93½—	½
Alum CoAm pf	250	114	113¼	113½—	¼
Alum Ltd	250	60¾	60	60	....
†Am Box Brd	100	4⅜	4⅜	4⅜	....
†Am Centrfugl	100	⅛	⅛	⅛—	1/16
†Am Cit P&LB	100	⅞	⅞	⅞+	⅛
Am Cyan B	1,500	33¼	32⅝	32⅝+	⅛
†AmExp Lines	500	10	9⅞	10 —	⅝
Am Gas & El	100	33	33	33	....
Do pfd	100	111¼	111	111	....
Amt Lt&T pfd	100	28	28	28 +	⅞
Am Superpow	200	½	½	½+	1/16
Do 1st pfd	500	66½	65	65¼—	1⅛
Do pfd	500	12⅞	12	12 +	⅛
Appal ElP pfd	10	111	111	111 +	⅛
†Art Met Wks	200	4⅞	4⅞	4⅞+	⅝
†Asso G&El A	200	1/16	1/16	1/16	....
Atl Cst L Co	100	13¾	13¾	13¾—	¼
†Atl Rayon	100	4½	4½	4½—	⅝
†Atlas Crp w	100	⅝	⅝	⅝	....
†Aviatn & Trn	200	2⅞	2⅝	2⅝—	⅛
Babck & Wil	300	23⅝	23½	23½—	¼
†Baldwin Rub	200	5	5	5 —	⅛
†Bath Ir Wks	100	13⅜	13⅜	13⅜	....
†Beech Airc	100	4	4	4	....
†Bell Airc	200	15⅜	15¼	15⅜—	⅛
Bell Tel Can	20	96	94½	94½—	1½
†Ben & Hed pf	25	36	36	36 +	½
Bliss E W	200	13½	13½	13½—	½
Braz Tr L & P	200	2⅝	2⅝	2⅝—	⅛
†Brewst Aero	100	9½	9½	9½—	⅛
Br-Am Oil	200	11¼	11¼	11¼—	⅜
Brown Co pfd	50	16½	16½	16½—	2
†Brown F & W	200	2¼	2¼	2¼	....
Buf N&EP pfd	100	20	20	20	....
Carrier Corp	100	8	8	8	....
Celan ptc pfd	100	124	124	124 +	1½
Celluloid	1,800	4	3½	4 +	¾
Do pfd	75	22¾	22½	22¾—	¼
†CenNYPw pfd	40	100½	100½	100½—	½
Cen St El	200	¼	¼	¼+	1/16
Childs pfd	25	14	14	14 +	½
Cities Service	400	5⅞	5⅞	5⅞—	⅛
Do pfd	400	70½	70	70 —	1
Do pfd B	200	6⅝	6⅝	6⅝—	⅛
ColumG&E pfd	50	66	66	66 +	1
†Comm P Svc	100	25½	25½	25½—	½
†CG&EBal pfB	20	118	118	118 —	½
†Cons Gas Ut	100	1¼	1¼	1¼—	⅛
Cons Mn & Sm	200	21½	20	20 —	¾
†Cons Royalty	100	1⅝	1⅝	1⅝—	⅛
Cons Stl Corp	100	5⅝	5⅝	5⅝+	⅛
Do pr pfd	20	93¼	93⅝	93¼+	1¾
†Cooper-Bess	100	7⅛	7⅛	7⅛	....
†Crown C Pet	100	2½	2½	2½+	⅛
†DaytonRub A	30	22½	22½	22½	....
†Decca Records	100	5¼	5¼	5¼—	⅛
†DennM pr pfd	25	22½	22½	22½	....
Duke Pow	25	71	71	71	....
East G&F 6 pf	150	20½	20¼	20½+	½
El Bond & Sh	3,700	6⅜	5⅞	5⅞—	⅜
Do pfd	3,200	73¾	71½	71¾—	¾
Do $5 pfd	400	64¾	63	63 +	1
ElP&L 2d pf A	100	16⅜	16⅜	16⅜—	2⅝
EmpG&F 7%pf	100	75⅜	75⅜	75⅜—	7
Do 6% pfd	30	75	75	75 —	5
†Equity Corp	100	1/16	1/16	1/16—	1/16
Do $3 pfd	100	19½	19½	19½—	¼
†Fairch E&Air	100	4⅝	4⅝	4⅝+	⅛
†Fansteel Met	200	8¼	8¼	8¼—	⅝
Ford M Can A	100	9½	9½	9½	....
Ford Mot Ltd	100	1⅛	1⅛	1⅛—	⅛
†Froedt G &M	100	9¼	9¼	9¼+	⅛
†Frueha'f Tra	200	23½	23⅛	23⅛+	1
Gen Firepg	100	14⅜	14⅜	14⅜+	⅜
Gen Pub S pfd	10	29	29	29 —	3
Glen Ald Cl	900	7⅝	7½	7⅝+	⅛
Godchx Sug B	100	5⅛	5⅛	5⅛+	⅛
Gen Shre pf	10	65	65	65	....
Grt Atl&P nv	50	94	94	94 +	1
Greenf T&D	100	17⅛	17⅛	17⅛—	⅛
Godehaux S pf	20	95	93¾	95	....
GulfSU 5½%p	80	109⅝	109⅝	109⅝	....
†Hammer pap	100	22	22	22 —	½
†Hartford R vt	300	5⅛	5⅛	5⅛—	⅛
†Hazeltine	100	19⅛	19⅛	19⅛—	⅛
†Hecla Min	300	4⅜	4⅜	4⅜—	⅛
†Hoe R&Co A	100	9	9	9 —	⅛
Humble Oil	200	53¼	53	53	....
†Ill I P div ct	200	6⅛	6⅛	6⅛—	⅝
Imp Oil Ltd	100	6⅛	6⅛	6⅛—	⅛
Imp T Brit	100	8⅛	8⅛	8⅛+	⅛
Imp Tb Can	600	7⅝	7⅝	7⅝—	⅛
Ind Pipe L	100	4⅞	4⅞	4⅞+	⅜
Ind P&L pfd	10	110½	110½	110½+	⅛
Ins Co N Am	50	62⅝	62⅝	62⅝—	⅜
Int Hyd-El pfd	100	8⅛	8⅛	8⅛	....
†IntP&Pw war	200	2⅛	2⅛	2⅛	....
Int Petrol	100	9⅝	9⅝	9⅝—	⅛
†Int Vitamin	200	3⅞	3⅞	3⅞—	⅛
†Int Home Eq	100	9⅜	9⅜	9⅜—	⅛
Iron Firem vtc	50	14	14	14	....
JerCP&E 6 pf	10	100	100	100 —	½
Jones & L Stl	300	22⅜	21⅝	21⅝—	1½
†Kennedy's	100	5⅛	5⅛	5⅛	....
†Kopp Co pfd	30	80	80	80 —	3
†Krueg Brew	100	5⅜	5⅜	5⅜—	⅛
Lake Shore M	100	11⅛	11⅛	11⅛+	⅛
†Le Tourneau	100	27	27	27 +	1
Lehigh C & N	100	2⅛	2⅛	2⅛+	⅛
Lg Is L pf B	100	30½	30½	30½+	⅝
†Louis L & E	100	4⅜	4⅜	4⅜—	⅛
Lou P&L 6 pf	10	102¼	102¼	102¼+	1¼
†Lynch Corp	100	21½	21½	21½+	½
†Maj R & T	10,100	1/16	1/16	1/16	....
Micro Hone	100	7⅛	7⅛	7⅛—	⅝
Marion S Shov	700	3⅛	2⅝	2⅝—	⅛
†Mead John	10	140	140	140 +	1
Mercant Strs	75	57⅝	57⅛	57⅛—	⅛
†Midwest Oil	700	6⅝	6½	6⅝	....
Minn Min & M	25	57⅝	57⅝	57⅝+	⅜
Do 7% pfd	50	94	94	94 +	5⅝
†Molybdenum	400	6⅝	6⅛	6⅛	....
†Monogram P	400	⅛	⅛	⅛—	1/16
Montg Ward A	70	164⅝	164⅝	164⅝	....
Montr L H&P	100	17⅝	17⅝	17⅝—	⅛
†Mt City Cop	200	2⅝	2⅝	2⅝	....
Mount Prod	100	5⅛	5⅛	5⅛+	⅛
†Nat Bellas H	300	1/16	1/16	1/16	....
†Nat Cont	100	10	10	10	....
Nat Fuel G	400	10⅜	10⅜	10⅜—	⅛
Nat P&L pfd	25	89	89	89 —	½
†Nat Rub Mch	100	5	5	5 —	⅛
Nat Stl Car	100	26	26	26 +	1
Nat Sugar Ref	500	8¼	8⅛	8¼+	⅛
Nat Tun & M	100	1⅛	1⅛	1⅛	....
†Navarro Oil	100	8⅝	8⅝	8⅝+	⅛
†N H Clock	100	4⅛	4⅛	4⅛—	⅛
N Mex&ArizLd	100	⅝	⅝	⅝—	⅛
NY P&L $6pf	10	105	105	105 +	½
Do 7% pfd	20	115	115	115 —	1
†Niag Hud P	400	4⅞	4⅜	4⅞+	⅛
†Do 1st pfd	25	80	80	80 —	1½
NoAm L&P pf	50	78⅛	78⅛	78⅛+	2
Nor Sta Pw A	200	10⅝	10⅛	10⅛—	⅛
†No'west Eng	50	15½	15½	15½—	⅜
†Novadel-Ag	100	31	31	31 +	2½
Ogden Corp	2,400	3	2⅝	2⅞+	¼
OhioPS 7 pfdA	10	113	113	113	....
†Oilstocks	1,600	5⅝	5⅝	5⅝—	1/16
†Okla Nat Gas	100	17⅝	17⅝	17⅝	....
†Do pfd	100	46	46	46	....
PacG&E 6 pfd	300	33⅜	33¼	33⅜+	⅛
†PantepOil Ven	2,900	3¼	3	3¼+	⅜
†Penin Tel	50	29½	29½	29½+	½
Pennroad	200	1⅞	1⅞	1⅞	....
Phila El Co pfd	10	115	115	115 +	½
†Phoenix Sec	1,000	8½	8¼	8¼—	¼
†Pioneer Gold	300	1¼	1⅛	1⅛—	⅛
Pitney-Bowes	100	6⅝	6⅝	6⅝	....
Pitts & L Erie	140	58½	57½	58½+	½
†Pitts Forg	200	10	9⅞	9⅞—	⅜
Pitts Pl Gl	100	75½	75½	75½—	2
Premier Gold	200	1/16	1/16	1/16	....
P S Ind $6 pf	50	47½	47½	47½—	¼
PSOkla 6 p l pf	20	104	104	104 +	⅝
PugSP&L $5pf	75	75½	75	75 —	1
Do $6 pfd	10	21	21	21 —	⅝
Quaker Oats pf	20	150	150	150	....
Raym Conc	100	12	12	12 +	½
Do pfd	10	41	41	41 +	4½
RKO opt war	700	1/16	1/16	1/16—	1/16
†Republic Avia	100	4¼	4¼	4¼+	⅛
†RioGrValG vt	100	¼	¼	¼—	⅛
†Root Pet pfd	200	4⅜	4⅜	4⅜—	¼
Ryan Aero	100	5	5	5	....
St Regis Pap	100	25	25	25	....
†Scanton Lace	20	20	20	20 +	1
†Scullin Stl	500	8⅛	8⅛	8⅛+	⅛
†Do	100	⅝	⅝	⅝—	1/16
Segal L&H	400	⅝	⅝	⅝+	1/16
Seiberling Ru	100	4	4	4 —	⅛
†Shat Dem	200	3⅞	3⅞	3⅞	....
*Shaw W & P	100	11¼	11¼	11¼—	⅛
Sherwin-Wms	100	74	74	74	....
†Silex	100	12	12	12 +	1½
†SimmonsH&P	100	3⅞	3⅞	3⅞	....
Singer Mfg	30	103½	103½	103½—	1½
Singer Ltd	100	1⅝	1⅝	1⅝—	⅛
†Spencer Shoe	200	1⅛	1	1 —	⅛
†St Oil Ky	100	18⅛	18⅛	18⅛+	⅛
†St Oil Ohio	200	31⅝	31½	31⅝+	⅝
St Pow & Lt B	300	⅛	⅛	⅛	....
†Stand Prod	200	7⅝	7⅛	7⅛—	¼
†Sunray Oil	900	1½	1½	1½	....
Taggart	100	3	3	3	....
†Taylor K Dis	100	1⅛	1⅛	1⅛—	⅛
Technicolor	200	10	10	10 +	⅛
Todd Shipyds	30	66½	66	66½+	3½
†Trans Lux	100	1	1	1	....
Tubize Chat	200	5⅞	5⅝	5⅝—	⅛
†Tun S Lamp	300	2	2	2 +	⅛
Unexcelled Mf	100	1⅜	1⅜	1⅜+	⅛
†Unit Airc Pr	100	11	11	11 —	⅛
†Unit C W St	100	⅝	⅝	⅝	....
Unit Gas	100	1⅝	1⅝	1⅝—	⅛
Do pfd	200	110	109½	109½—	½
Unit L & P A	500	⅝	⅝	⅝—	⅛
Do pfd	500	27	25⅜	25⅜—	¼
Unit Shoe M	275	65	63⅝	64⅛+	⅛
Do pfd	20	43⅜	43⅜	43⅜—	⅜
†US & I S pf	50	51¼	51¼	51¼+	½
U S Foil B	100	4	4	4	....
†U S Plywood	600	23⅝	23	23⅝+	1
United Stores	200	1/16	1/16	1/16	....
†Valspar Corp	300	1	1	1	....
Vir P Svc pf	50	75½	75½	75½+	2½
West Air Exp	200	4⅛	4⅛	4⅛—	⅛
†Williams R C	600	4⅛	3⅝	3⅝—	⅝
†Wolverine T	100	5	5	5	....
Woolwth Ltd	100	6	6	6	....
Wright Harg	100	3⅞	3⅞	3⅞	....

DOMESTIC BONDS.

Sales, thous.		High.	Low.	Close.	Net chge.
1	AlaPow 5s '68	105½	105¼	105¼—	½
18	do 4½s '67	104	103⅜	103⅜	....
8	AmP&L 6s 2016	101⅛	101	101	....
7	AmG&E 3½s '60	108	107⅞	108 +	½
8	AppalElPw4s '63	108⅛	108⅛	108⅛+	⅛
2	AppalP 6s 2024A	124½	123	124½—	½
2	ArkP&L 5s '56	105⅝	105½	105⅝+	⅛
10	AsElec 4½s '53	50⅝	50½	50⅝+	⅛
7	AsG&E 5s '68	14⅜	14⅜	14⅜—	⅛
3	do 4½s '49	14⅜	14⅜	14⅜+	⅛
1	†Baldw L 6s '50	110⅛	110⅛	110⅛—	1⅜
2	BellTCan 5s '57B	101½	101	101 —	⅛
1	do 5s '60C	101	101	101	....
2	BethStl 6s '98	146	146	146	....
10	BirmEl 4½s '68	99⅛	98⅞	98⅞—	⅛
1	BirmGas 5s '59	96⅞	96⅞	96⅞+	⅛
1	CanNorP 5s '53	78	78	78 +	1⅛
1	CenStEl 5½s '54	32⅛	32⅛	32⅛+	⅛
6	ChiRy 5s '27 ct	43⅛	43	43 —	1
1	CinStRy 6s '55B	85	85	85	....
1	Cities Ser 5s '69	77⅛	77⅛	77⅛—	⅛
4	do 5s '58	76⅝	76⅝	76⅝	....
39	do 5s '50	77⅝	77⅝	77⅝	....
3	ComP&L 5s '57	94⅝	94⅝	94⅝+	⅛
6	†ConGasUt6s'43st	89	89	89 +	4
16	ContG&E 5s '58A	91⅛	91⅛	91⅛+	⅛
1	CubanTob 5s '44	50	50	50	....
1	CudahyP 3¾s '55	97	97	97	....
10	†EastG&F 4s'56A	80	79½	79⅝+	⅛
3	EdisElIl 3¼s '65	110⅝	110⅛	110⅛—	⅛
29	ElecP&L 5s 2030	82⅝	81⅞	82⅝+	⅛
3	EmpDisE 5s '52	104⅛	104	104 —	⅛
5	FlaP&L 5s '54	104⅛	104⅛	104⅛+	⅛
6	FlaPow 4s '66C	103⅞	103⅞	103⅞	....
2	GaryE&G 5s'44st	100⅞	100⅞	100⅞+	⅛
3	GenPubS 5s '53	97½	97½	97½+	⅛
11	GenPubU 6½s'56	100⅛	100	100	....
3	GenWWk 5s '43 A	99½	99	99½+	⅛
7	GeoPow 5s '67	105⅛	105⅛	105⅛—	⅛
3	GeoP&L 5s '78	70	70	70	....
1	†GrocStP 6s '45	57	57	57 —	2
1	†Guarln 5s '48 A	29⅝	29⅝	29⅝—	⅛
2	HousGulfG 6s'43	102⅛	102⅛	102⅛—	⅛
2	†HygrF 6s '49 A	68	68	68 —	⅛
8	IllP&L 5s '56 C	104⅛	104⅛	104⅛+	⅛
1	do 5½s '57	98⅛	98⅛	98⅛+	⅛
1	do 6s '53	106⅛	106⅛	106⅛+	⅛
1	IndSvc 5s '63 A	70⅛	70⅛	70⅛—	⅛
5	IndnaplsG 5s '52	87½	87	87 —	2
4	IntPSec 7s '57 E	22	22	22 +	1
12	do 7s '52 F	24⅛	24⅛	24⅛+	1⅛
1	do 6½s '55 C	21½	21½	21½+	⅛
6	InterPow 6s '52	39⅛	39⅛	39⅛—	⅛
11	do 5s '57	62	61⅝	61⅝—	⅛
9	ItSupP 6s '63 A	37⅛	37	37 +	1
1	JacksG 5s '42 st	47	47	47 —	1
2	LouP&L 5s '57	107	106½	107 +	½
1	†Mengel 4½s '47	91	91	91 +	4½
2	MetroEd 4s '71	106	106	106	....
1	MidlandV 5s '43	59	59	59 +	½
1	MilwGLt 4½s '67	104	104	104	....
1	MinnP&L 4½s'78	103⅛	103⅛	103⅛—	⅛
2	MissP&L 5s '57	104⅛	104⅛	104⅛—	⅛
3	MissRivP 5s '51	110	110	110	....
1	†MoPubS 5s '60	92⅛	92⅛	92⅛—	⅛
4	NatP&L 6s2026A	112⅛	112⅛	112⅛+	⅛
4	Nev-CalE 5s '56	74	72⅝	74 +	⅛
14	NEngG&E 5s '50	65	64⅛	64⅛+	⅛
1	do 5s '48	65⅛	65⅛	65⅛+	1
3	do 5s '47	65⅛	65⅛	65⅛—	⅛
14	NEngP 5½s '54	99⅞	99⅛	99⅛—	⅛
1	NOrlPS 5s '42 st	101⅛	101⅛	101⅛	....
4	NYStE&G 4½s'80	103⅛	103⅛	103⅛	....
1	NAmL&P 5½s'56	101⅛	101⅛	101⅛+	⅛
1	NConU 5½s '48 A	42⅝	42⅝	42⅝—	⅛
1	NWPubS 5s '57	104⅛	104⅛	104⅛	....
5	OhioPow 3¼s '68	107½	107½	107½—	⅛
3	†PacLtP 5s '42	108⅛	108⅛	108⅛	....
10	PacP&L 5s '55	93⅛	93	93⅛	....
10	PenCP&L 4½s'77	103⅛	103	103 —	⅛
1	do 5s '79	104	104	104 —	1½
15	PenEl 5s'62 H	106⅝	106⅛	106⅛—	⅛
2	PenOhEd 5½s'59	107⅝	107⅛	107⅛+	⅛
12	PeoGasL&C4s'81B	97⅝	97	97 —	⅛
3	do 4s '61 D	99	99	99	....
2	PhilElP 5½s '72	112⅝	112⅝	112⅝—	⅛
16	PittsSteel 6s'48	102	102	102 +	1
1	†PortldG&C5s'40	90⅛	90⅛	90⅛—	⅝
5	PotomcEd5s'56E	108	108	108	....
3	PwCorCan4½s'59B	67	66⅛	66⅛—	⅛
5	PbSvColo3½s'64	105½	105⅛	105½—	⅛
9	PugEdP-L5½s'49	98⅛	98⅛	98⅛—	⅛
1	do 5s '50C	94⅛	94⅛	94⅛—	⅛
5	do 4½s '50 D	92⅞	92⅛	92⅞	....
1	QueensBorG5½s'52	93	93	93	....
2	†SafeHrW4½s'79	106⅛	106⅛	106⅛	....
2	Scripps 5½s '43	102⅛	102½	102⅛+	⅛
5	†ScullinStl 3s'51	64⅛	64⅛	64⅛+	⅛
2	ShawW&P4½s'67A	72⅛	72⅛	72⅛+	⅛
14	SEP&L 6s2025A	112⅝	112⅛	112⅛—	⅛
6	†SCalEd3¾s'60B	108	108	108 +	⅛
2	SowsP&L6s2022A	99⅛	99⅛	99⅛+	⅛
3	StdG&E 6s'48st	70⅛	70⅛	70⅛+	⅛
1	do 6s '48 cv st	70⅛	70⅛	70⅛+	⅛
1	do 6s '51	70⅛	70⅛	70⅛+	⅛
4	do 6s '57	70⅝	70⅛	70⅛—	⅛
6	do 6s '66	70⅛	70⅛	70⅛+	⅛
12	TexElS 5s'60	106⅝	106⅛	106⅛—	⅛
11	TideWatP 5s'79A	97	96⅞	96⅞—	⅛
5	TwinCRT5½s'52A	62⅝	62⅝	62⅝+	⅛
2	UnitL&P 6½s'74	87⅛	87	87⅛+	⅛
2	do 6s '75	86⅛	86⅛	86⅛+	⅛
10	UnitL&Ry5½s'52	91	90⅞	90⅞—	⅛
1	UtahP&L6s2022A	96⅛	96⅛	96⅛—	⅛
1	VirgPubS 6s'46	99⅛	99⅛	99⅛+	⅛
3	do 5½s '46 A	102½	102⅛	102⅛—	⅛
5	do 5s '50 B	102⅝	102⅛	102⅝—	⅛
7	†WaldorfAst5s'54	4	4	4 —	⅛
3	WashWaP3½s'64	108⅛	108⅛	108⅛—	⅛
1	WestNewspU6s'44	53⅝	53⅝	53⅝	....
1	WestPaEl5s2030	106⅝	106⅝	106⅝+	1
1	WestPaTrac5s'60	112½	112⅛	112½+	1½

FOREIGN BONDS.

Sales, thous.		High.	Low.	Close.	Net chge.
8	ErcoMEl6½s'53A	45	38	45 +	7
1	Guan&WesR 6s'58	43¼	43¼	43¼—	¼
2	‡HanoverCity7s'39	17½	17½	17½—	2½
8	MedellinCol 7s'51	10	9½	9½+	1⅞
2	NipponEP 6½s'53	58	58	58	....
1	ParanaBraz 7s'58	13¼	13¼	13¼+	¼
1	RiodeJan 6½s'59	6⅝	6⅝	6⅝—	¼
1	TerniElec 6½s'53	24⅝	24⅝	24⅝+	1¼

*Ex dividend. †Fully listed; all others are dealt in on the unlisted trading basis. ‡Matured bonds, negotiability impaired during investigation. xr—Ex rights. xin—Ex interest. ur—Under rule. ww—With warrants.

MONEY, GOLD AND SILVER

NEW YORK, July 19 (AP).—Bar silver, 34¾c, unchanged.

LONDON, July 19 (AP).—Money, 1 pct. Discount rates: Short bills, 1 1/16 pct; 3 month bills, 1 1/16 @1 1/32 pct. Bar silver, 22⅝d, up ⅛d [equivalent 41.03 cents based on sterling at $4.03]. Bar gold, 168s, unchanged [equivalent $33.85].

FOREIGN EXCHANGE.

[Quoted in American cents.]

	July 19.	July 18.	Wk. ago.	Yr. ago.
London	391.00	381.00	371.00	468.31¼
‡Do	402-404	......	......	......
Paris	§	§	§	2.65
Italy	5.05	5.05	5.05	5.26¼
Belgium	§	§	§	16.99⅛
Switzerld	22.70	22.70	22.68	22.56
Holland	§	§	§	53.54
Denmark	§	§	§	20.90
Sweden	23.88	23.88	23.88	24.12
Norway	§	§	§	23.54
Germany	40.10	40.10	40.10	40.13
†Do	19.00	18.60	18.30	.....
Greece	.68	.68	.68	.85⅛
Rumania	*.50	*.52	.52	.72
Jugo-Slav	*2.35	*2.35	2.35	2.31
Finland	*2.05	*2.05	2.05	2.07
Canada	88.62½	88.25	86.87½	99.87⅛
‡Do	90.91	90.91	90.91	.....
Argentina	21.75	21.75	21.55	23.18
‡Do	29.77	29.77	29.77	.....
Brazil	5.05	5.05	5.10	6.05
Hongkong	24.00	23.85	23.12	28.77
Shanghai	6.25	6.25	6.10	10.20
Japan	23.48	23.48	23.48	27.31
India	30.30	30.30	30.30	34.94
Chile	3.50	3.50	3.50	3.25
Singapore	45.50	47.75	44.00	54.93
Hungary	*17.65	*17.65	17.65	19.70
Mexico	*20.50	*20.50	20.35	17.59

*Nominal. †Benevolent. ‡Official. §Not quoted.

CHICAGO STOCKS

Friday, July 19, 1940.

Shares sold today .... 10,000 — Total sales 1940 to date 4,063,000
Year ago .... 46,000 — Total sales 1939 to date 4,150,000

1940 High.	1940 Low.	Description, div. rate, $s—	Sales.	Open.	High.	Low.	Close.	Net chge.	Closing Bid.	Closing Asked
175⅝	146⅝	‡Am Tel & Tel [9]	285	161⅝	160⅞	160⅞	160⅞	....	160	162
7⅝	4	Armour & Co	50	4⅝	4⅝	4⅝	4⅝	....	4½	4⅝
7	3½	Athey Truss Wheel	150	4½	4½	4½	4½	....	4	4½
8½	4	‡Aviation Corp	40	5	5	5	5 +	⅛	4⅝	4⅞
11⅝	8¼	Berghoff Brew [1]	50	9	9	9	9	....	9	9¼
4½	3⅝	Binks Mfg [.25g]	50	4¼	4¼	4¼	4¼+	⅛	4	5¼
25⅞	13½	Borg-Warner [.50c]	50	15⅞	15⅞	15⅞	15⅞—	⅛	15¾	16⅛
20	9	Bro F&W A pf[.65e]	50	9½	9½	9½	9½	....	9¼	11
4⅝	2⅛	Burd Piston Ring	400	2½	2½	2½	2½+	⅛	2⅜	2¾
7½	4½	Butler Bros [.15e]	200	5	5	5	5	....	5	5⅛
23⅛	17¼	Do pfd [1.50]	100	20	20	20	20 +	1	19	20
88⅛	71	Cen I P Spf[2.25k]	60	80½	80½	80	80 —	⅛	79	80
1⅝	⅞	Chi Corp	1,150	1	1	⅞	1	....	⅞	1
37	25⅝	Do pfd [1.50k]	150	28	28	28	28 —	¼	27½	28
91	54⅞	Chrysler Co [2.50e]	100	64¾	64¾	64¾	64¾—	1¾	63¾	64½
6⅞	4	Cities Serv	250	6	6	5⅞	5⅞	....	5⅝	6⅛
33	25⅞	Com'wl Edis [1.80]	450	31	31	30⅝	30⅞	....	30⅝	30⅞
19½	10	‡Container Co [.75e]	25	13⅛	13⅛	13⅛	13⅛	....	12½	13
24⅝	13⅛	‡Crane Co	11	14¾	14¾	14¾	14¾	....	14½	15
4⅞	3	El Household [.10e]	200	3⅛	3⅛	3⅛	3⅛	....	3⅛	3¼
29⅝	21	Elgin Nat W [.75e]	150	24¼	24¼	24⅛	24⅛+	⅛	23½	24½
5	3	Fuller Mfg [.10e]	50	4⅛	4⅛	4⅛	4⅛+	⅛	4	4¼
2⅜	1½	Gen Finance [.20]	50	1⅞	1⅞	1⅞	1⅞—	⅛	1⅞	2
49⅝	36½	‡Gen Foods [2]	10	42⅝	42⅝	42⅝	42⅝	....	42	43
56¼	37⅛	‡Gen Motors [1.75e]	75	44⅛	44⅛	43½	43½	....	43¼	43½
6⅝	4	‡Gillette Saf R [.60]	60	4⅛	4⅛	4⅛	4⅛	....	4	4¼
12⅞	9¼	Gossard H W [.50e]	100	9½	9½	9½	9½	....	9½	9⅝
27⅜	17¼	Gt Lakes Dredge [2]	50	20	20	20	20	....	19⅝	20
10	8	Heileman G Br [1]	50	9⅝	9⅝	9⅝	9⅝+	⅛	9	9½
17	11⅞	Iron Fireman [1.20]	50	14	14	14	14	....	13½	14½
17	9	Jarvis W B [.75e]	80	10⅝	11	10⅝	11	....	10⅝	11
⅞	½	Kingsbury Brew	300	½	½	½	½	....	½	⅝
9	5	Lib-McN & L [.50e]	800	7¼	7⅜	7	7 —	¼	7	7¼
3⅛	1¼	Lincoln Print	200	1¼	1¼	1¼	1¼	....	1¼	1½
7½	4¼	Lindsay Lt [.30e]	50	6¼	6¼	6¼	6¼	....	6	6¼
4⅛	3⅝	Mickelb'y's Fd [.15g]	50	3⅞	3⅞	3⅞	3⅞	....	3⅞	4
9⅝	5⅛	Mid West Corp	200	6¼	6¼	6¼	6¼	....	6⅛	6⅜
5⅝	1⅝	Midland Unit pfd	450	5½	5½	5¼	5¼—	¼	5	5¼
8⅛	3½	Miller & Hart pfd	10	5⅝	5⅝	5⅝	5⅝—	¼	5⅝	6½
11⅝	8	Minn Brew [.40e]	200	8	8	8	8 —	⅛	7½	8
55⅝	32	‡Montg Ward [2.25e]	50	40⅝	40⅝	40¼	40¼	....	39⅞	40¼
28⅝	23	Nat-Stand [2a]	50	25½	25½	25½	25½	....	25⅛	26½
5⅝	3	Nor Am Car	100	5¼	5¼	5¼	5¼—	¼	5	5⅝
12	7⅝	Nor'west Banc [.10e]	300	8⅞	8⅞	8⅞	8⅞—	⅛	8¾	8⅞
24½	14⅝	‡Penn R R [.50e]	8	19⅝	19⅝	19⅝	19⅝	....	19½	20
14⅝	7	Pressed Stl Car	100	9⅝	9⅝	9⅝	9⅝—	⅜	9½	9⅞
38⅞	28¼	‡St Joseph Lead [1a]	25	30⅛	30⅛	30⅛	30⅛	....	29	31
88	61¼	‡Sears Roeb [3]	227	73⅝	73⅝	72⅝	73	....	72¾	73¼
30	20½	So Bend L W [.90e]	300	26⅝	27	26⅝	27 +	½	26½	27½
14	8	Std Dredg pfd [1.60]	50	11¼	11¼	11¼	11¼—	¼	11¼	11⅞
29	20⅝	‡Std Oil Ind [1]	81	24⅝	24⅝	24⅝	24⅝	....	24⅝	24⅝
29⅞	15¼	Sunstrd M Tool [1e]	200	25	25¾	25	25¾+	1	25¼	26¼
24⅞	17½	Swift & Co [1.20]	150	19¼	19¼	19	19 —	½	19	19¼
32¼	17	‡Swift Int [2]	10	17¾	17¾	17¾	17¾	....	17¼	17⅝
5⅜	4	Thompson J R	50	4¼	4¼	4¼	4¼	....	4¼	4½
23⅜	11⅞	‡Unit Air Lines	20	16⅝	16⅝	16⅝	16⅝	....	16⅝	16⅝
85⅝	51	‡U S Gypsum [2]	71	60⅛	60⅛	60⅛	60⅛	....	59½	61
68⅛	41⅞	U S Steel [1e]	250	51⅝	51⅝	50¼	50¼—	1¼	50⅛	50½
2¼	1¼	Util & Ind pfd	50	1½	1½	1½	1½—	¼	1½	1⅝
27½	15	West Un Tel	50	17¾	17¾	17¾	17¾+	1¼	17	18
93½	72⅞	‡Wrigley W Jr [3a]	65	82½	82½	81⅞	81⅞	....	81	85
17⅝	8⅝	Zenith Rad [1e]	150	11	11¼	11	11⅛—	¼	11	11⅜

*Ex dividend. †Ex rights. ‡Odd lots. a—Also extra or extras. d—Accumulated dividend paid last year. e—Declared or paid so far this year. f—Payable in stock. g—Paid last year. h—Cash or stock. k—Accumulated dividend paid or declared this year.

SECURITY DEALER GROUP TO STUDY CHANGES IN LAW

Session to Open Monday in Chicago.

Proposed amendments to the securities act of 1933 and the securities exchange act of 1934 will be discussed at a quarterly meeting of the board of governors and advisory council of the National Association of Securities Dealers, Inc., Monday and Tuesday at the Edgewater Beach hotel.

Delegations from all sections of the country will attend the meeting, which will be held in Chicago for the first time. Francis A. Bonner of Blair, Bonner & Co., Chicago, chairman of the board of governors, will preside.

Others Represent District.

Others who will represent this district are Louis J. Cross of Paul H. Davis & Co., Chicago; William A. Fuller of Fuller, Cruttenden & Co., Chicago, and Robert W. Baird of Wisconsin company, Milwaukee.

A joint meeting of the board and the advisory council, which is composed of the chairmen of the 14 districts of the association, will be held Monday. Problems such as over-the-counter markets, and uniform business practices will be discussed from a national standpoint. The advisory council will hold a separate meeting Tuesday afternoon to review the questions of the various districts and to exchange information on the manner of handling local situations.

SEC Aids in Project.

The work of the executive committee, which is studying the securities acts with the assistance of a group of experts, will be discussed Monday. This project, carried on in consultation with the Securities and Exchange commission, has for its view the amending of the existing laws. The SEC requested the association to appoint a committee for this study about two months ago.

The members of the executive committee are Bonner, Nevil Ford, George W. Davis, George S. Stevenson, H. H. Dewar, Perry E. Hall, and Charles Merrill.

Crucible Steel Company Plant Closes; 800 Idle

Pittsburgh, Pa., July 19 [Special].—Eight hundred men were made idle here today when the north side plant of the Crucible Steel company was shut down by a labor dispute. Representatives of the C. I. O. steel workers' organizing committee, which has a contract with the company, said that a "lockout" was being enforced. Altho company spokesmen denied the statement of the union, they declined to discuss the cause of the trouble which developed in the warehouse of the plant yesterday.

DAY BY DAY ON THE FARM

By BOB BECKER

Ducklings' Foe Trapped.

July 19, 1940.

TWO enemies of the ducklings and other waterfowl were removed from the ponds of the Du Page county farm this week. These predatory foes were snapping turtles, strong jawed reptiles that cruise around in the ponds like miniature submarines, get underneath a duckling, seize it, and drag it under the water.

The men on the farm caught the two snapping turtles in two rectangular wire traps which were baited and then partially submerged in the ponds. The turtles have a keen sense of smell both in and out of water, and the meat bait led them into the traps.

Snapping Turtles Killed.

The turtle catch for the week consisted mostly of harmless little painted turtles, which are not bird killers. About 15 of these were caught. They were not killed, but the snappers [which were 11 to 12 inches long] were. These big fellows not only attack newly hatched ducklings but also have been known to attack full sized ducks.

We recall that two years ago we trapped a blue winged teal that had a badly injured foot. We had a permit from the biological survey to trap and band waterfowl, and a number of mallards, teal, and other species were taken in a large wire trap. It was obvious that the teal's injuries were due to its being seized by a predatory foe, and indications pointed to a snapping turtle as the attacker.

The snapping turtles are the largest of fresh water turtles. They commonly weigh 25 pounds, and some have been known to weigh as much as 40 pounds. They are quick enough to catch rather swift moving animals such as fish, frogs, and flies. But they'll devour most anything from a young duck to a crayfish, or even a mouse. And when they snap their strong jaws on their prey there is little chance for it to escape.

Tiny Turtles an Asset.

The little painted turtles are an asset for they act as scavengers in the ponds. Their feeding habits have been studied, and no evidence has been found to indicate that they will attack ducklings.

When we walked back to the largest of the three farm ponds to check the turtle traps, we disturbed a flock of about 20 red-winged blackbirds which resented our invasion of their private sanctuary. Judging by the way the anxious birds circled above our head and complained about our presence, they must be nesting around the pond this season.

With the cherry crop picked, small green apples noticeable on the thornapple trees, raspberries ripe in the berry plot, black-eyed Susans prominent in the fields, and Queen Anne's Lace and other flowering weeds abundant everywhere, one doesn't have to do much walking over the farm to realize that the first phase of the summer season has come and gone. The behavior of the birds also tells the story of the season. No longer do we hear their rich songs, because the courting season, the time of the year when they sing constantly, has passed. The feathered residents now are busy with nesting duties.

BUSINESS BOOKS

"Government and Economic Life," by Leverett S. Lyon, Victor Abramson and associates. Volume II. [Brookings Institution, Washington, D. C. $3.50.]

This book, with the first volume published last year, is an exhaustive study and interpretation of American public policy in relation to the nation's economic life. The development of this policy, trends and current issues are traced and discussed in view of the influence and conditioning of the government's activities and prevalent economic forces.

The first volume dealt with such general subjects as modification of antitrust laws, the determination of "fair competition," tendencies toward federal monetary management, and labor action. The second continues more specifically with government ownership of public utilities and railroad regulation, price fixing, oil conservation, public relief, social security, government competition with private business, and tariff.

Particularly timely is the study of plans to overcome the difficulties of organizing the national economy experienced during the world war in the event the country should become involved again. "Lessons" to be learned from the NRA is another.

Lyon, formerly executive vice president of the Brookings institution, is chief executive officer of the Chicago Association of Commerce. His collaborators are specialists in a number of different fields.

FARM LANDS

Illinois.

80 ACRE improved farm, located within 2 miles of Northwestern RR. depot at Palatine, Ill. Will make a beau. farm estate. Many bldgs., fine old shade trees; slightly rolling, with nice creek near bldgs. For sale at price that will appeal to any one. Cash or terms. E. P. Cox, 160 N. La Salle-st., Chicago. Fra. 2044.

10 ACRES N. W. ON U. S. 12. 18 mi. from city limits. Improved with cottage, market stand, poultry hses., lots of fruit, berries, grapes. Gd. soil. High and well drained. $5,500. Irving C. Deschauer Lake Zurich, Ill.

NORTH SHORE FARM—80 acres, good house and barn, 1 mile west of Telegraph road and ½ mile north of Buckley; $75 acre. No commission. Positively no trades. Address James O'Donnell, 60 E. 18th-st., Chicago.

120, 100, AND 280 ACRE FARMS. All with good improvements. If interested, come out and see me. No trades. E. G. La Coss, 546 S. Main, Naperville, Ill.

5 ACRE TRACT—ON HIGHWAY 22. 30 mi. northwest. Price and terms reas. L. I. Behm, Grays Lake, Ill. Phone 5151.

60 TO 600 acre farms—Some on Fox River. INVEST NOW IN A FARM & BE SECURE. H. A. Weneland, Sheridan, Ill.

CHICKEN farm—8 acres ½ mile east of Antioch, on Highway 173; $8,500. ½ cash. Sorenson's Dairy, Antioch, Ill.

Indiana.

5 ACRES, $485—24 MILES. Near lake and town, only $20 dn. To inspect take U. S. 41 S thru St. John to No. 8, then East 2 mi. to 2d crossroad, then S. 1¼ mi. to PON & CO'S Woodland Estates Log Cabin office or ph. Pul. 4000.

103 A. GD. LAND 8 mi. from Plymouth, Ind. A-1 house, bank barn, water; near lakes; illness. H. W. White, R. 4, Plymouth, Ind.

Indiana.

FOR Sale—Indiana farms. Large or small. A safe investment. Write Stacy B. Carpenter Agency, Argos, Indiana.

5 ACRES—Near town, 47 miles Chicago, $298. $20 down. $10 a month. Pullman 4000.

1 AC. COUNTRY HOME—5 rms., el., adj. golf club. Lowell, Ind. J. G. McCrum.

Michigan.

LIVE PROFITABLY.

113 acre gentleman's farm estate will mean real money under owner management. 1 mile of beautiful river frontage, private road, 3,700 young fruit trees, mostly bearing. Milk base. About 55 a. river bottom land. Lovely new mod. city house with acre landscaped lawn on hilltop overlooking river, 2 additional houses, mod. bldgs. Good hunting. 98 miles Chicago. Value incl. implements, stock $70,000. Will accept clear income Chicago property. Address L G 203, Tribune.

$1,350 BUYS 12 acre farm; 4 rm. house, elec., chicken houses, basement, attic; 112 mi. from Chicago; ideal for pensioner. P. Ericksen, 306 N. Kedzie. Nevada 4988.

60 ACRE farm, Little Rock creek, 10 acres timber, excellent buildings, electricity. Owner, C. S. Fay, R. No. 1, Plano, Ill.

GD. FARMS, ALL KINDS, SIZES, PRICES. Write for info. C. B. Upham, Lawton, Mich.

15 ACRE farm, 8 room house, bldgs., 8 mi. s. of town. 619 Main-st., St. Joe, Mich.

FREE LIST FARM BARGS.—S. W. Mich.; All kinds. Interstate Farms, 35 S. Dearborn.

Wisconsin.

SAC. 200 A. dairy stock farm; clay soil; good bldgs.; cement floors, 30 steel stanchions in barn; 6 rm. house; fur. ht.; elec. Pr. $2,450. Cash net. Known as Fred W. Abbiehl Farm, 11 mi. S. Ladysmith on Hwy. 27, or agent H. S. Banach, 2131 N. Rockwell-street.

RAILROAD LAND GRANT LANDS $4 TO $5 per acre for good farm land adapted for dairying, live stock and grains. Good roads, water, towns and markets. Send for booklet No. 5. R. S. Claar, Land Dept., Soo Line, Minneapolis, Minn.

100 IMPROVED Central Wisconsin Dairy farms, from 40 to 320 acres. Bargain prices, easy terms. Write for free circular. Anderson Land Co., Eau Claire, Wisconsin.

BARGAIN if sold at once, 104 acres, gd. soil, bldgs., stk., crop. A. Fish, New Lisbon, Wis.

LAKE, highway, equipped farms, all sizes, some $500 dn. Roessler, 140 S. Dearborn.

Miscellaneous.

INDEPENDENCE, security, freedom for sale! Big 64 page farm catalog, 10 states, free. United, 7-E South Dearborn. State 7975.

WANT AD INDEX

TO PLACE A WANT AD CALL SUPERIOR 0100 —Ask for a Want Ad-Viser or call at Want Ad Offices, Tribune Tower and 1 South Dearborn

	Page.	Col.
Air Conditioning	22	6
Apartments—See To Rent—		
Auction Sales	22	1
Automobiles—		
Auto House Trailers	24	6
Auto Service, Gasoline, Oils	24	6
Autos, Trucks To Rent	24	6
Credits	24	7
Loans	24	7
Repairing and Accessories	24	7
Tires	24	7
Trucks	24	7
Used Automobiles—For Sale	24	8
Used Automobiles—For Sale	25	1
Wanted	24	6
Barter and Exchange	23	3
Bar and Store Fixtures	24	4
Bicycles and Motorcycles	24	5
Board and Lodging	22	8
Boats, Yachts, Etc	23	3
Building Material [Paints, etc.]	22	3
Business Opportunities—		
Business Equipment	24	4
Businesses For Sale	24	3
Business Service	24	4
Concessions, Locations and Leases	24	4
Distributors	24	4
Manufacturing	24	4
Partnerships and Investments	24	4
Wanted	24	4
Business Personals	22	1
Business Directory	23	3
Cameras and Optical Goods	23	5
Cemeteries	10	6
Clothing, Furs, Etc	23	5
Coal, Fuel Oil, Wood	23	3
Collections	22	1
Dancing Schols	24	3
Death Notices	10	6
Dogs, Cats and Pets	23	5
Dressmaking and Millinery Schools	22	5
Employment Agencies—Men	22	3
Employment Agencies—Women	22	4
Financial Service	24	3
Furniture	24	3
Garages	24	3
Help Wanted—Men	22	2
Help Wanted—Women	22	3
Horses, Harness, and Wagons	23	5
Hotels and Apartment Hotels	22	8
Hotels and Apartment Hotels	23	1
Home Furnishings and Furniture	24	5
Home Furnishings Wanted	24	5
Household Appliances	24	8
Houses—See Real Estate and To Rent.		
Jewelry, Old Gold, Etc	22	8
Legal Notices	22	1
Loans—Personal and Business	24	3
Lost and Found	22	6
Machinery and Equipment	22	1
Mortgages [See Real Estate Loans]	24	3
Motorcycles and Bicycles	24	6
Moving, Storage [See Bus. Direc.]	23	3
Musical and Dramatic	24	2
Musical Instruments	24	2
Office Furniture and Devices	23	5
Personal	22	6
Pianos [See Musical Instruments]	24	2
Printing Mach'y & Supplies	22	1
Radios, Supplies and Service	24	4
Real Estate—		
Acre Property	24	2
Apartment Buildings	23	6
Business Property	23	6
Estates Property	24	1
Farm Lands	21	1
For Exchange	24	2
Houses	23	6
Houses Built to Order	23	7
Industrial Property	23	5
Loans, Mortgages	24	3
Other Cities	24	1
Prefabricated Buildings	23	7
Resorts	24	1
Suburban	23	7
Suburban	24	1
Vacant	23	7
Wanted	24	3
Scales	23	5
Sewing Machines	22	1
Situations Wanted	22	8
Sporting Goods	22	1
Stocks and Bonds	24	3
Store and Bar Fixtures	24	4
Stoves [See Household Appliances]	24	8
To Rent—		
Apartments	23	2
Apartments and Rooms to Share	23	1
Floors and Lofts	23	5
Furnished Houses	23	1
Furnished Apartments	23	3
Houses [City and Suburban]	23	1
Industrial Property	23	5
Offices and Shops	23	4
Resorts	23	1
Rooms	22	7
Stores	23	4
Tents, Awnings, Canvas Goods, etc	22	1
Travel	22	1
Trade Schools—Men	22	3
Trade Schools—Women	22	5
Typewriters and Supplies	23	5
Wanted—To Buy	24	6
Wanted—To Rent—		
Apartments	23	4
Houses	23	1
Offices, Stores and Lofts	23	3
Resorts	23	3
Rooms	22	8

Boering Pay Roll Passes Million Dollars a Month

Seattle, Wash., July 19 (AP).—The Boeing Aircraft company announced its payroll today set a new record by passing the million-dollars-a-month mark. Its three plants had from 7,000 to 8,200 men and women at work last month—double the number employed a year ago. Several thousand will be added as the firm reaches its production peak, it added.

TRAVEL.

Buses.

FREE MEALS. FREE PILLOWS
Los Angeles .... $31.50 O. W.—$53.10 R. T.
San Francisco ... $32.25 O. W.—$54.10 R. T.
Dallas .... $12.00 O. W.—$20.40 R. T.
Phoenix .... $27.50 O. W.—$49.50 R. T.
New York .... $10.95 O. W.—$17.95 R. T.
Columbus, O. ... $ 4.00 O. W.—$ 7.20 R. T.
S. Louis .... $ 3.00 O. W.—$ 4.50 R. T.
Miami .... $17.95 O. W.—$32.25 R. T.
Memphis .... $ 7.90 O. W.—$14.05 R. T.
Evansville ..... $ 5.00 O. W.—$ 6.00 R. T.
ALL-AMERICAN BUS LINES.
514 S.Wabash Wab.8300
NORTH SIDE STATION
Hotel Plaza 1549 N. Clark. Sup. 5286.
SOUTH SIDE STATION.
6716 Stony Island Dor. 5710.

LOWEST ROUND TRIP FARES.
Peoria, $2.50; St. Louis, $4.50; Detroit $5
DE LUXE MOTOR STAGES
215 N. STATE. FRA. 0303.

Automobiles.

BOTH READERS AND ADVERTISERS ARE urged to exercise caution in arranging automobile transportation with other individuals. References should be exchanged and carefully investigated.

DRIVE yourself to California—1940 model cars; pay expenses only. Call Mr. Warren. Graemere Hotel. Van Buren 7600.

LEAVING the 28th for Los Angeles; return in 3 wks. Take 2 or 3; share expense. Pontiac de luxe '40. Yards 4655.

CALIF. OR SEATTLE OR KANS. CITY. New cars. Drive independently. Pay ½ gas. Saunders System, 28 W. Lake. Cen. 1078.

RENT A 1940 RADIO EQUIPPED CAR. Weekly-monthly. 3c a mile up. 224 N. STATE. FRANKLIN 5178.

DRIVING LOS ANGELES Tues., take 2, shr. expense; ref. exch. Calumet 5539.

DRIVING to Los Angeles about July 29, take 2 friendly pers., shr. exp. Edg. 2277.

LEAVING for Calif. July 27 — Take 3. Plymouth '40. Share exp. Bru. 5098.

LEGAL NOTICES.

SEALED PROPOSALS WILL BE RECEIVED at the Office of the Secretary of the Board of Education of the City of Chicago, up to the hour of 12 noon of TUESDAY, JULY 30, 1940, and immediately opened in the Board Room on the 3rd floor, 228 North La Salle-street, for the following school work:

HANSON PARK FIELD HOUSE { Furnish and deliver chain link fence material. Miscellaneous hardware.

82d AND YATES FIELD HOUSE Miscellaneous hardware.

Plans, specifications, and proposal sheets may be obtained in the Bureau of Architecture, Room 510, 228 North La Salle-street.

JOHN C. CHRISTENSEN, Architect.
HOWARD P. SAVAGE, BUSINESS MANAGER.
Chicago, July 20, 1940.

NOTICE to following: M. Fox, L. S. Larson, H. E. Wiedman, Rudisell, Mason, Newgass, W. B. Walker, M. Smith, Alice S. Batchelor, L. H. Gelsand, Cockley, Harry Huebsch, C. A. Stern, Individual Commercial Co., Al Braska, Mingert, Richards, Newman, Mrs. H. London, F. L. Brown, D. Dougherty, Mildred Brickman, J. C. Henderson, C. Strom, H. B. Holman, George Chapin, T. H. Hane, Z. R. Simon, Mrs. Kneip, S. R. Pierce, Ralph H. Parks, Minken, S. Pollack, C. G. Armstrong, M. B. Baker, Captain Frank Dunn, A. J. O'Mahoney, C. T. Ascue, Bihler, E. E. Womack, Midway Garden Corp. of Indiana, H. Myers. Baggage held in storage for above persons will be sold at public auction July 31, 1940, at 1 p. m. [D. S. T.] at Southmoor hotel. Southmoor Hotel Co.

MACHINERY AND EQUIPMENT.

AIR COMPRESSOR bargains—New and used; liberal trade allowance. Terms as low as $5 mo. Write or phone Bernard Goodman, 7408 Jeffrey-av., Dorchester 1730.

BAND SAWS, circular and jig saws—Large and small lathes, $3.50 up; all kinds of bench floor and electric drills. W. A. Strohm, 1612 W. Lake-st. Ph. Seeley 0574.

2—400 LB. 3 H. P. AUBURN Hydr. Stokers. Now in use, serving 44 apts. Each good cond. Cheap. Call S. D. Adler. Mansfield 8615 and Crawford 0200.

A. C. AND D. C. MOTORS and Generators bought, sold, repaired and exch. Mon. 7410. Arthur Wagner Co., 701 W. Washington.

WANTED—Single end punch, 24-30 throat. Cap. ⅜ inch thru ⅝ inch motor drive. 2600 W. 111th-st. Cedarcrest 1161.

00 AND 0 Brown & Sharpe Automatic Screw Machine, all rebuilt and in A1 condition. Address Y T 467, Tribune.

3 TROY Mangel, 6 rolls, 120 in.; good condition; 1 water softener. 621 S. Tripp.

4 POST electric auto lift for greasing cars, cheap, terms. Hemlock 2123.

WANTED—Used wire straightening and cutting machine. Address B F 48, Tribune.

CONTRACTOR'S truck, concrete mixer, and forms, sac. $250. Paul, 2457 Burling-st.

SMALL MOTOR BARGAINS.
CHICAGO APPLIANCE CO. 812 N. Wells.

BUSINESS PERSONALS.

READINGS—Cards, tea leaves. Lunch-dinner.
PERSIAN TEA SHOP.
30 N. DEARBORN-ST. Second Floor.

SPECIAL! Croquignole permanent.......89c
De Lee University. 30 W. Washington.

$3.50 OIL pushup perm. $1; Mchles. $2; not a schl. Crystal, 5 S.Wabash, R.419.Dea.1872.

SEWING MACHINES.

SINGER elec. consoles lk new $39.50. Port. $22.50; Dnhds., $7. Tms. 5455 Madison.

SINGER electric console, $28; Singer Hemstitcher, perf., $45. 950 W. 63d. Eng.8485.

WE PAY CASH FOR USED SEWING MACHINES: ANY MAKE. KEDZIE 1300.

SPORTING GOODS.

HIGHEST CASH PRICES PAID.
For shotguns, rifles, outboard motors.
MAGES SPORT STORES.
6216 S. Halsted-st. 4019 W. North-av.

FREE catalog. We buy and trade everything. Klein's, 508 S. Halsted-st. Dept. T.

AUCTION SALES.

WILLIAMS, BARKER & SEVERN CO.
229 S. Wabash-av. General Auctioneers.
Furniture, carpets, general household goods
TELEPHONE HARRISON 3777.

COLLECTIONS.

COLLECTIONS Everywhere. No collection—no charge. United Mercantile Service Rm. 610, 140 N. Dearborn. State 4181.

TENTS, AWNINGS, CANVAS GOODS.

NEW SAMPLE TENTS.
⅓ off list; umbr. & wall.; all sizes. Open 8-8 incl. Sat. 1708 S. Halsted. See. 8437.

PRINTING MACHINERY AND SUPPLIES.

WANTED—Nite use of job press, cutter, folder in sm. So. Side shop. Dor. 8356.

TERMS OF SUBSCRIPTION OF THE TRIBUNE

Order for mail subscription must be accompanied by remittance to cover.

Rates in Illinois [outside Chicago], Indiana, Iowa, Michigan, and Wisconsin.

Daily, without Sunday, one year, $5.00; six months, $2.50; three months, $1.25; two months, $1.00; one month, 50 cents.

Daily, with Sunday, one year, $12.50; six months, $6.25; three months, $3.15.

Sunday only, one year, $7.50; one month, $1.00.

Rates of subscription in postal zones 3 and 4 [measured from Chicago] outside of Illinois, Indiana, Iowa, Michigan, and Wisconsin:

Daily, without Sunday, one year, $7.50; one month, $1.00.

Daily and Sunday, one year, $15.00; one month, $2.00.

Rates of subscription in zones 5, 6, 7 and 8 [measured from Chicago] Canada, and Mexico:

Daily, without Sunday, per year, $12.00; one month, $1.50.

Sunday only, one year, $7.50; one month, $1.00.

Daily and Sunday, one year, $19.50; one month, $2.50.

Foreign: Daily Tribune only, $25.00 per year; with Sunday, $42.00 per year.

Give postoffice address in full, including county and state. Remit in express money order, draft, or in registered letter at our risk to the Tribune company publishers, Tribune Square, Chicago.

We cannot be responsible for currency sent thru the mail.

Persons wishing to take The Tribune by carrier may order it by postal card or telephone Superior 0100. When delivery is irregular, make complaint.

All unsolicited manuscripts, articles, letters, and pictures sent to The Tribune are sent at the owner's risk, and The Tribune company expressly repudiates any liability or responsibility for their safe custody or return.

MEMBER OF THE ASSOCIATED PRESS.

The Associated Press is exclusively entitled to the use for publication of all news dispatches credited to it or not otherwise credited to this paper, and also to the local news published herein.

All rights of republication of special dispatches herein also are reserved.

HELP WANTED—MEN.

Stores and Offices.

ESTIMATOR—Purchasing agent combined for exhibit work. Experienced in display fixtures. Give complete details. Address L E 342, Tribune.

RATE and Bill Clerk—Must be fast typist, familiar with tariffs in C. F. A. territory. Night hours. Salary $100 to begin; advancement to right party. Address Y J 211, Tribune.

TELEPHONE Solicitor — Exp., by leading photo.; sal. Address L E 123, Tribune.

Executives and Managers.

SALES ENGINEER.

Large national organization will add one man to sales force of railway supply division. Man over thirty with technical training, personality, and background fitting him to contact railroad executives will be started at $4,000-$5,000 annual salary. This position would normally be filled by promotion from own ranks but unusual circumstances offer new man this permanent connection. Give full exp. and refs. in first letter. Confidential. Address N 538, Tribune.

PRODUCTION Manager—For plant employing 700. Citizen, M. E. preferred, thoroughly competent to organize and direct manufacture of a small semi-precision product involving small metal parts, mfg. of stampings, platings, lacquering, screw machines, woodworking, assembly, and inspection in mass production. Also design of tools, dies, supervision of clerical plant staff. First letter must state full details of experience, education, age, physique, and salary expected. Address B F 36, Tribune.

Assistant to Manager.

Should be college graduate between 28 and 35. Fine chance for advancement with old established concern. Tell fully about yourself. Reply treated in strict confidence. ADDRESS L H 551, TRIBUNE.

CREW MANAGER WANTED. Details of setup; salary, comm., bonus; personal interview. Apply 10:30 to 3 Mon. 2225 W. 39TH-STREET.

SALES manager—Experienced; must have established contacts with hardware, tile, and building contractors. Address L B 120, Tribune.

Professions and Trades.

AUTOMOBILE MECHANIC—Must be experienced; steady; salary. See Keller, Nortown Chevrolet, 6131 N. Western-avenue.

BAKELITE MOLDERS,

Hand or automatic. Industrial Molded Products, 2035 Charleston street.

BAKER—First hand, all around, to work days.expd. 3052 W. Cermak-road.

BODY and Fender man—Combination. 4520 N. Clark-street.

BUTCHER—Experienced to act as cooler foreman for hotel and restaurant supply house. Must be reliable and able to take full responsibility after short period of time; should have some acquaintance with the trade and be able to sell over phone. Excellent opportunity for the right kind of man. Address L E 393, Tribune.

COAT shop foreman—Out of town; must be practical, up to date, capable instructing. State age, salary, experience in first letter. Address L E 336, Tribune.

COST clerk—Experienced, 5-10 yrs., for medium sized North Side Machine Shop with time study work and estimating costs; Protestant. Address L E 548, Tribune.

CUTTER—Exp. draperies and textiles. Write fully. Address L E 340, Tribune.

CYLINDER die cutting pressman for Miehle 70 cutter and creaser. Give references and places previously employed. Address L M 184, Tribune.

DIE DESIGNER.

Man experienced in all phases of die and tool work. Write giving previous experience and salary expected. Address L J 128, Tribune.

DOUBLE scorer—Exp. only need apply. Apex Paper Box Co., 2318 S. Western.

Foreman—Lamp Factory.

Must be experienced and have knowledge of lamp manufacture. Address L E 337, Tribune.

GRINDER and polisher on camera lenses—Experienced. Also grinder on prisms and polisher for test glasses. Out of town. Give complete information about your experience in your application. Address B F 31, Tribune.

LEATHER cutters—Expd. on suede and cape garments. Address L C 523, Tribune.

MAN—Experienced, to install auto glass; steady work. Warshawsky & Co., 1900 South State-street.

MECHANIC A1. Pontiac garage in Downers Grove. No phone calls. Whitney Motor Sales Co., 4954 Main-st., Downers Grove, Ill.

MAN—Experienced in building pneumatic player mechanisms, to develop automatic typewriter. State age and qualifications. Address reply to Mr. N. J. Collister, 2807 Hartzel-st., Evanston, Illinois.

OPTICAL mechanics wanted—Fully qualified hand polishers able to make test plates and precision photographic lenses of varying diameters and curves. Write describing experience and training. Northern New York. Address B F 40, Tribune.

PARLOR frame foreman; experienced. Address L F 562, Tribune.

PHOTOGRAPHER—Expd. familiar with coupon set-up. References essential. Salary small until qualified. ROGERS STUDIO, GARY, INDIANA.

PHOTOGRAPHER—Must be good, have own car and equipment; 50% per job. 3735 W. Grand-av., Spaulding 1117.

SHEET metal mechanic—Experienced on cabinets and office equipment. Give phone, exper. and salary. Address L M 181, Tribune.

SHEET METAL WORKER—Union, experienced. 509 Madison-st., Maywood, Ill.

TAILOR—To work spare time at home. Address L E 392, Tribune.

TOOL & DIE MAKER—Experienced. Badge Business: collet and shell, power press, button and badge bar dies. Position in Newark, N. J. Fare returned if proven satisfactory. State all details and experience; reply by mail only. Geo. Lauterer Co., 165 W. Madison-street, Chicago.

UPHOLSTERER—Expert; North Shore resident preferred. Winnetka 3000.

WANTED—Young attorney to exchg. services for office space and accommodations. State exp., education, religion, and refs. Address L G 210, Tribune.

WELDERS—Experienced on carbon arc welding on steel castings. Write stating experience. None other need apply. Address B F 30, Tribune.

Wood-Template Makers.

First class—Only those with experience on railroad passenger cars need apply. Must be physically fit and have tools. A few months' work out of town. Transportation paid. Must have good references. Answer Saturday, between 10 a. m.-5 p. m. Fairfax 5800, Room 420, or address L J 224, Tribune.

The Tribune offers special rates to persons who advertise for positions. For information and assistance in writing an advertisment stop at the Want Ad office, Madison and Dearborn-sts., or in the lobby of Tribune Tower.

Butlers, Chauffeurs, Housemen, Etc.

CHAUFFEUR with exper. as houseman and butler. State exper., age and salary expected. Address L L 552, Tribune.

FILIPINO OR WHITE valet—Single; must know how to drive car and cook. 307 W. Van Buren, 3d floor.

Pharmacist.

PHARMACIST—Reg., exp. salesman; steady. Rexall st.; refs. Address L E 121, Tribune.

PHARMACIST, reg.—Capable, exp'd. Good, perm. position. Address L F 580, Tribune.

PHARMACIST asst.—Not over 35; gentile; for southwest side. Beverly 8004.

Clubs, Hotels, and Restaurants.

FOUNTAIN & grill man; exp.; young single. Highland Park 5410.

Salesmen.

ADVERTISING

Salesmen, National Radio Personalities, Inc. will employ 3 men under 35 with exp. in advertising or intangibles; good speaking voice essential as contacts are made by phone. If you are a real salesman accustomed to earning more than just a living, you will enjoy permanent work and good comm. with a national corp. representing top radio stations, coast to coast. Apply Raber, 201 N. Wells, Rm. 736, 10 a. m. ONLY, week days.

ADVERTISING promotion men [2], for evening spare time work; must be employed and have car; percentage basis. Address L F 102, Tribune.

AIR COOLER UNITS to sell at $15.95; biggest summer item in field; large cash commission. Rm. 406, 308 W. Washington-st.

ELEC. appliance salesmen—Loop concern; car, percentage. Address S H 116, Tribune.

FREIGHT SOLICITOR—Common carrier operating east, good opportunity if capable of expanding present business salary. Address L M 180, Tribune.

FULLER brush has exc. route—New low price; big prof.; exc. summer opp. for college men, teachers. 757 W. 79th, 2-4, 7-9.

MEN'S NECKWEAR—Profitable sideline. Popular Fall-Xmas novelties. Commission. Seidman Co., 111 5th-avenue, New York.

STOKER SALESMAN

to take over complete sales management stoker dept. large aggressive dealer. All Chicago territory; exceptional earnings based on high percentage gross profits. Only exp. stoker men capable supervising salesmen need apply. See Mr. Davis, 11:30 a. m. to 2 p. m. FREEMAN STOKER DIVISION, Illinois Iron & Bolt Company, 918 S. Michigan-avenue.

4 COLORED MEN.

Neat, middle aged, for estab. food routes. Perm. income and no layoffs. Comm. and bonus. Good future for right men. Car helpful. Apply 8-10 a. m., 4311 Indiana-av.

LOCAL MAN, over 22 for permanent position. Clerical experience helpful. Direct apparel sales. Adv. comm. about $27.50 weekly. Rm. 1014, 36 S. State.

WANTED—Estimators for long distance moving concern; must be good salesman; salary and commission; state full qualifications. Address G P 593, Tribune.

AGENTS with car sell nonseasonal repeat items to garages, protected territory; give qualifications; attach photo. Comm. Address N 600, Tribune.

SALESMEN for special outside Furniture Selling; should average $40 weekly commission. No car or experience necessary. 3351 Lincoln-avenue.

HELP WANTED—MEN.

Salesmen.

SALESMEN—To place new 1940 Wurlitzer De Luxe 24 Record Phonographs in taverns, hamburger and Bar-B-Que places. Alive with illumination. Double profits. Big demand. Immediate delivery. We pay you $5 per location when installed. NEWPORT MUSIC CORP. 1348 NEWPORT-AVENUE.

MEN (2).

To sell our cleaning service to home owners. To work with our trained engineers and learn our business. Expense allowance and large commission. Holland Furance Co., 2806 Augusta-st.

SALARY $10 PER DAY.

Experienced salesmen with good cars for Sundays only. Must be over 35, have a good record, know Chicago well, and have a steady job elsewhere during the week. Frank De Lugach, 2339 W. 95th-street.

Immediate Future

Young man wanted who can look beyond the present to a career in the Life Insurance business. Good salary goes to the person we hire. State age, education, experience. ADDRESS L B 545, TRIBUNE.

SOLICITOR — For large local trucking Co. Exp. necessary. None others need apply. Salary. Address L C 329, Tribune.

SALESBOOK—Continuous form salesman, Comm. Address A S 21, Tribune.

Agents.

MAN WANTED for Rawleigh Route of 800 families; write today. Rawleigh's, Dept. ILG-128-SA, Freeport, Ill.

ROOSEVELT DECAL EMBLEM. Cash in on the convention. Jaco-Lac Decal Corp., 188 W. Randolph, Room 1402.

Miscellaneous.

GOOD HUMOR ICE CREAM CO. has openings for a few salesmen over 30 years of age. Also Week-end men.
1125 W. Lake-st. 4455 Fullerton-av.
1451 Irving Park-road. 601 E. 61st-st.
2736 ARMITAGE-AVENUE.

COLORED MEN—10 wanted; salary paid producers. No selling. See manager, 515 E. 47th-street.

If you have not found the kind of position you are looking for, read the Salesmen Wanted Ads. Earnings of salesmen are unlimited and many concerns are looking for inexperienced people whom they can train.

Employment Service.

VOCATIONAL GUIDANCE. Based on test results. Laboratory of Applied Psychology. Central 7056. Suite 434, 160 N. La Salle.

OUR letter methods for jobs get results. B. H. Allen, 122 S. Michigan, R. 916; $2.

SALARIED positions. See our ad this column Sunday and Wednesday. R. W. BIXBY INC.

I CAN help you secure a good position now! Write, call. Carl Johnson, 407 S. Dearborn.

Employment Agencies.

Compt., Chain Stores, $300
JR. DRAFTSMAN—1 yr. exp. ....Open
Furniture Finishers
Tool-Die appr..45c Platers Helper ...50c
Pol.-Buffer ....80c Porter $18
Road House, 2d cook...........$100-R.-B.
Cake Baker ....$45 2d Baker $30
Comb. Nite man.$25 Auto Greasers...Scale
All Trades, 343 S. Dearborn

SHIPPING CLERK—Print shop exp......$16

15 Sprayers-Krinkle
Steady jobs ....55c hour
5 AUTO MECH. helpers; no tools......40c
5 POLISHERS-BUFFERS...........55c-60c
10 MACHINISTS—Steady............80c-90c
INSTRUMENT MAKER—Steady 80c
CADILLAC, 220 S. STATE.

SHOP BOYS, DRILL PRESS 40c
FACTORY HELPERS $16
SIGN Letterer on CARD BOARD.
TECH. HI. SCHOOL BOYS $17
YG. TALL HUSKY SHOP MEN 55c
FACTORY BOYS; SPRAYERS.
LOOP, 28 E. JACKSON.

INS UNDERWRITER.
Home office exp.; misc. liability compens.; under 35 yrs. $150
FINANCIAL. 111 W. JACKSON.

PLYMOUTH SERVICE MANAGER, $50.
Ford mech. ....$36|Tinsmith helper ..60c
Chef, country ..$30|Vertical boring 80c
BUSCH AGENCY, 184 W. WASHINGTON.

OFFICE MGR.—Cost acct., univ. grad..$250
DRILL PRESS OPRS.—GRINDERS.
SPRAYERS—CORE MAKERS.
PROGRESSIVE, R. 1116, 202 S. STATE.

DEPT. Mgr.—Exp. ladies' coats. Dept. S. Open
BUSINESS MEN'S. 209 S. STATE.

AUTO greaser.....$18|Fender helper $18
GEN. AUTOMOTIVE, 37 W. Jackson, R. 49.

FARMH'NDS.$40-45|Stable help, no exp.
GREAT NORTHERN, 601 W. MADISON.

MILLWRIGHTS, maint. flr. & fd. machy. Tops
MORRELL AGENCY, 306 W. MADISON.

GOOD MACHINE SHOP AND GARAGE JOBS AVAILABLE, 343 S. Dearborn, Rm. 204.

AUTO GREASER $25|Baker's Helper ...$18
WABASH, 202 S. STATE.

ALL types of work shop help.
ROYAL, 184 W. WASH., RM. 207.

DRILL press op. Spot welders.
CERTIFIED. 30 N. WELLS.

FOREMAN—Packing Dept., 30-40.......$108
CONSOLIDATED, 11th fl., 209 S. State-st.

25 MECHANICAL Draftsmen, $150-$275.
HARRISON PERSONNEL, 20 W. Jackson.

BLACKSMITH—Prefer some weld. exp...$25
NO. SIDE CONSOLIDATED, 1001 Leland.

6 HOTEL CLERKS ....$80 ROOM
MONARCH, 19 W. JACKSON, 2D FL.

TRADE SCHOOLS—MEN.

LEARN WELDING.

Tool, Die—Machinist—Screw Machine, Body and Fender—Auto—Diesel—Aviation —Refrigeration—Air Conditioning. Est. 37 Years. GREER, 2030 S. Wabash.

LEARN TOOL & DIE MKG.
MACHINIST TRADE—SCREW MACHINE. Allied Screw Machine Co., 609 W. Lake.

LEARN TOOL AND DIE MAKING.
Machine Trade Low rates.
National School of Mechanical Trades.
628 W. Lake-st. Monroe 2346.

DRAFTING AND WELDING.
Day or eve. For inf. write, call, or phone CHICAGO TECH., 20A, 118 E. 26TH-ST.

LEARN BARBERING.
Be Prepared for the Future.
MOLER COLLEGE.
177 N. State-street. CEN. 6393.

OVER 1,200 FIRMS EMPLOY OUR MEN
COLLEGE OF ADVANCED TRAFFIC.
330 S. Wells-st. Dept. B. 12. Har. 8649.

TRAINED TRAFFIC MEN IN DEMAND. New class forming. Write FREIGHT TRAFFIC INSTITUTE, 176 W. Adams, Dept. T-26.

HOTELS call for trained men—Good pay. Learn at home. Write Lewis Hotel Training Schools, Desk 749, Washington, D. C.

LEARN AUTOS—BODY—FENDER.
Jobs while learning. Days or evenings. FEDERAL, 2040 W. Washington. See. 7779.

WILL train reliable men to service elec. refrigerators, air conditioning. Study home and shop. Write Utilities Inst., 404 N. Wells.

LEARN welding—Budget plan. National Welding Schl., 7432 S. Racine. Ste. 8741.

LEARN WATCHMAKING—CATALOG FREE
CHICAGO SCHOOL, 155 N. CLARK.

FREE—Telivision Training school. Div. Am. Tel. Labs. 433 East Erie-st., Chicago.

BOATS, YACHTS, ETC.

36 FT. MOTOR SAILING YACHT—Completely equipped & in excellent cond. for sale by owner; 6 ft. headrm.; sleeps 6; galley, toilet & lighting system; $1,000. E. R. Vaughan, South Haven, Mich. Ph. 617.

31 FT. A.C.F. cab. cruiser—Like new equip.; Delco light plant; Lux. fire exting.; all access; sacrif. for quick sale! Dan Leander's Boatyard, or call Sup. 2411 wk. days.

22 FT. INBD. runabt—$475; 20 ft. sailboat, $275; Johnson 16, $89; boat and mtr., $84; $5 dn. We buy, rent, repair. 5111 Ogden.

33 FT. WHEELER double cabin cruiser with Kermath motor; A1 condition. Sleeps 6. Phone HARVEY 34, week days.

1939 CHRIS CRAFT 15¼ Dlx Rbt. 60 HP. Almost new. Big discount. J. P. Klinger, Elkhart, Ind. Phone L-2287.

WILL PAY cash or trade your old outboard motor. S. Benson, 1339 S. Cicero-avenue.

GOOD buys in used 9 H. P. motor. Maypole. 5901-07 W. Madison-street, Chicago.

32 FT. custom built cabin cruiser, compl. eqpd. Reas. Address E 343, Tribune.

29 FOOT SAILING SLOOP.
Perf. cond. Sacr. $450. Del. 4252 for appt.

7 H. P. OUTBOARD—32 V. DELCO LIGHT PLANT; $20. 1423 W. 69TH-ST.

BUILDING MATERIALS.

Bricks.

50,000 COMMON bricks. Pielet Scrap Iron Metal Co., 2641 S. Whipple. Rockwell 4028.

500,000 USED bricks—Cleaned and delivered, also cinders. Brunswick 0267.

Heating and Plumbing Supplies.

USED gas heating unit for hot air furnace. Best offer. Cedarcrest 8225.

Lumber.

USED LUMBER.
COOK COUNTY WRECK AND LUMBER.
1 BLK. N. LAKE-ST. ON MANNHEIM.
MELROSE PARK. MELROSE PK. 1716.

LUMBER—Reclaimed siding, lining, kindling wood, blocks from dismantled freight cars. ERMAN HOWELL SALES CO., 300 W. 87th-st. Vincennes 7050.

BARTER AND EXCHANGE.

EXPENSIVE imported hand decorated china, table lamps, service plates, tea and coffee sets, and other items, for late model car or what have you? Cen. 8709.

MAIL order bus., val. $500, for late mod. Motorcycle or auto. Address N 540, Tribune.

DRESS SHOP—Fixtures and shelving for furniture or what? Lake View 9614.

COAL, FUEL OIL, WOOD.

FURNACE OIL, 6c; 400 GAL. MINIMUM. FELDMAN PETROLEUM. HAR. 3500.

RANGE OIL, 6½c GAL.; 150 GAL. MINIMUM. FELDMAN, HARRISON 3500.

HELP WANTED—WOMEN.

Stores and Offices.

BOOKKEEPER—Must be able to operate Sundstrand adding machine. State qualifications and salary desired. Address L E 390, Tribune.

BKKPR.—Part time, assisting auditor, some typing, student pref. Jun. 1026.

CASHIER, COSMETIC GIRL—Experienced. PLATT DRUG. 1801 S. Ashland.

CLERK—With knowl. of bookkeeping, attr. Steady. 6000 Irving Park-blvd. Mul. 5149.

DICTAPHONE AND SWITCHBOARD OPERATOR—Must be experienced in both types of work. Address L E 398, Tribune.

GIRL—20-30; exper.; for cleaning store. 1240 N. Clark-st. Apply at 9 a. m. Monday.

GIRL—Expd. in tailoring; mail order; genl. office work. 330 S. Franklin, Rm. 401.

HOOVEN automatic typewriter oper. State age, exp., sal. Address L M 179, Tribune.

Salesladies, Experienced,
WHO CAN FIT AND ALTER
FOR DOWNTOWN STORE.
APPLY RM. 322, 58 E. WASHINGTON.

SPANISH STENOGRAPHER—Large Milwaukee concern has opening for experienced stenographer, capable of taking dictation in Spanish language for letter, literature, and instruction books. Machinery vocabulary preferred but not absolutely necessary if efficient otherwise. State age, nationality, experience, and salary in immediate reply. Address L E 543, Tribune.

STENOGRAPHER—Real estate office, S. W. side; salary $16 per wk. State age and exper. Address L E 394, Tribune.

TELEPHONE SECY.—Prot., 19 to 25, good voice and penmanship, H. S. educ., mod. sal. Ability to develop necessary. Lon. 1664.

YOUNG lady with some office exp. such as filing, steno, and answering phone. Must live on South Side. [Single.] Address L B 569, Tribune.

Executives and Managers.

MANAGERS and Assistants—Exp. for millinery depts. in city and thruout middle west. Address L M 185, Tribune.

Professions and Trades.

BEAUTY OPERATOR—Must be good and all around with South Side following pref. Good sal. 1220 E. 63rd. Mid. 6060. Mr. Jack.

BEAUTY OPERATOR—EXPERIENCED. Steady; $20-$25 salary; at once. Lawndale Beauty Shop, 3701 Roosevelt.

BEAUTY OPERATOR—All around experience. 2430 Lincoln-avenue.

BEAUTY oper.—Hair stylist and perm. waver for hi. class trade. 6816 W. North.

BOWLING instructress for large modern establishment. Address L D 559, Tribune.

CURTAIN Stretcher—Experienced on pinless stretcher; good pay. Mr. Busel, Western Wet Wash Laundry, 5409 W. Lake.

DIETICIAN—For large hospital. Must be experienced. Address L M 186, Tribune.

FUR taper and stayer. Must be experienced. Einhorn, 939 E. 63d-street.

GIRLS TO LEARN TRADE
In China factory. Salary while learning. Address L F 524, Tribune.

MEDICAL laboratory technician, thoroly exp. State age, marital status, and salary expected. Address L F 520, Tribune.

MILLINERY designer, retail experience, steady work, refs. Call Sun.; Ked. 4839.

NURSES—Private hospital. Call Briargate 4429 for interview.

OPERATORS—Collar, cuff and bosom press; also wearing apparel. Mr. Busel, Western Wet Wash Laundry, 5409 W. Lake.

OPERATORS—Exp. only, to sew coat linings. Jackson Mfg. Corp., 232 S. Market.

REGISTERED NURSE APPLY AT 2828 SOUTH PRAIRIE-AVENUE.

SAMPLE PASTER—On woolen fabrics. Only expd. need apply. Chicago Sample Co., 900 W. Van Buren.

SEAMSTRESS—Expert; slip cover work; steady; N. Shore res. pref. Winnetka 3000.

Pharmacist.

WOMAN pharmacist in hospital. Steady employment. Give full information, salary desired, in first letter. Address L M 342, Tribune.

Household Help.

COUPLES — FOR ADVERTISEMENTS FOR couples see separate subheading "Couples" immediately following this subclassification.

GEN. Hswk.—Wh.; good cook; 20-35; no wash.; 3 adults; stay; $12. VanBuren 4400.

GENL. HSWK.—White, middle aged, good home, salary; stay, Newcastle 0618.

GEN. hswk.—22-35; expd., wh.; help care 2 yr. old; no hvy. ldry; stay. $7. Jun.0020.

GEN. hswk.—White, plain cookg., 3 children, stay, $12-$14. Hollycourt 5838.

GEN'L hswk.—White; exp.; 20-40; references. 1 child; own rm. $8. Nevada 3059.

GIRL—Gen. hsewk.; wh., 22-30; 6 rm. apt., 2 adults; Gentiles; own rm.; $10. Apply my ofc., 8 S. Michigan, Rm. 1404.

GIRL—Gen. hswk.; own rm. and bath; no ldry.; refs. Highland Park 880, Ext. 131.

HOUSEKEEPER—Month in country; after that on So. side. White. Capable, cheerful. Small sal. start. Address L C 111, Tribune.

HSKPR.—Mar.; rmg.; rse.; gd. renter; some ldry. So. Details. Address L A 205, Tribune.

HSKPR.—Gen. hswk.; care children; middle aged pref.; gd. hm.; sm. sal. Mohawk 1090.

MAID—White, hotel apt., in exchg for services; husband employed. 432 Belmont.

NURSEMAID—Wht., 25-35; care of infant, some cookg., $6; stay; no hswk. Hyd. 8890.

WOMEN [2]—25-35, white.; gen. hsewk., cooking; care of small children; permanent; excellent home; out of town for summer; Catholics preferred, salary, $14-$15; state exp., refs., age in first letter. ADDRESS Y J 212, Tribune.

WOMAN—Married, for maid wk. in rooming hse. Exch. for ktn. apt. 4727 Kenmore.

WOMAN—Hawk. and cooking; $5 a wk.; own rm. Address L B 548, Tribune.

WOMAN—White; gen. hswk.; assist in rmg. hse.; gd. home, own rm. Sal. 1649 Warren.

THE TRIBUNE OFFERS SPECIAL LOW rates to persons advertising for positions. For further information stop at Want Ad office, Madison and Dearborn-streets, or in the lobby of Tribune Tower.

Couples.

COUPLE—Neat, reliable, unencumbered; dining room and kitchen asst. Small town hotel. $40. Good home. Address B G 11, Tribune.

COUPLE—White cook, hswk., serve, yard, cars, like child.; exp., rel., comp.; ref.; $85. perm. Superior 0619 for interview.

COUPLE—For general farm work. Good salary. Refs. Address E 542, Tribune.

Clubs, Hotels, and Restaurants.

GIRL—Attractive for soda fountain and restaurant, must have exp. with high class clientele; good salary. The Lobby Drug Store. 116 W. Randolph-street.

GIRL—EXPERIENCED ON GRILL.
2 E. ROOSEVELT-ROAD.

WAITRESS—Must be experienced. Apply 2650 Milwaukee-avenue.

WAITRESS—Experienced; no Sunday; $10. 93d & Drexel. Regent 0310.

WAITRESSES—Must be experienced. Paradise Restaurant, 283 N. Crawford.

WOMAN—Unencumbered, middle age, neat; dining room and kitchen asst. Good home. Small town hotel. Address B F 9, Tribune.

WOMAN—Expd.; cleaning, some cooking; for resort. Room and board, salary. Wab. 8741.

Saleswomen.

CHRISTMAS cards—Sell friends leading $1 assortment. Up to 50% commission. 58 personals. 10 different boxes—30c up. Samples on approval. Boulevard Art, 218 South Wabash, Dept. CT-714.

CHRISTIAN WOMAN.
Teacher or college graduate, free to travel. Exp., educ. work. Guar. income, comm. Write fully. Address L C 109, Tribune.

CHRISTMAS CARDS—Big commissions. The Grogan Co., 122 S.Michigan-boulevard.

CALLER-OUTS—Exp. in making appointments for children's photographs. Sal. and comm., Apply 813 W. Lake, 2d fl.

EDUC., alert Prot. woman; relig. ed. wk. Guar. inc. comm. Address L C 125, Tribune.

SELL super-quality 3 thread hosiery at 69c. Comm. Miss Dean, 126 N. Wells-street.

Nurses' Registries.

R. N., GRAD., PRACT., NSMDS. AT ONCE. Acme Reg., 2832 N. Cambridge. Wel. 5586.

Employment Agencies.

STENOGRAPHERS! !

Several of the best openings we have had for experienced girls—Loop and outlying firms, $75-$100 Mo. Open all day. GLADER CORP. 110 S. Dearborn-street.

MOLENE PERSONNEL, 105 W. ADAMS.
Lite steno.-vol. ediph., Mich.-av.........$100
Factory pay roll, 5 da., W. S., 25-30..$110
Dict. opr., W. S.; 2 I. B. M. billers. Mich.-av.

6 STENOS.; nice personality ....$80-$100
4 DICTAPHONE OPERATORS ....$75-$100
FACTORY GIRLS; NO EXP. NEC. $16
MONARCH. 19 W. JACKSON. 2D FL.

BIGELOW PERSONNEL, 20 W. JACKSON.
MANY FINE OPENINGS
FOR EXPERIENCED OFFICE HELP.

STENO.—RELIEF SWITCHBOARD.........$80
GEN. FACTORY GIRLS..................$14.70
LOOP—28 E. JACKSON.

CORBOY-CALVIN, 20 W. JACKSON.
BKPR.-ACCT.; under 35; loop $25
DICTAPHONE oprs.; 2; near loop $22

TYPIST-BILLER—File, Gen'l, Typ. ...$65-70
Dictaphone ....$75|Comptr. $15 and mls.
RELIANCE, 32 N. STATE, ROOM 1417.

FOUNTAIN ....$16|Hotel Maids $50
BUSH AGENCY. 184 W. Washington.

HOSTESS ....$75|Cash., food chcker, $75
MODERN. 879 N. State.

STENOS.—DICTAPHONE—TYPISTS.
OCCUPATIONAL. 310 S. MICHIGAN.

CATHOLIC HELP—Offices, Stores, Shops, Hotels, Homes. GILSON, 109 N. Dearborn.

HOTEL, Rest., Tavern, Fount. help. Eureka. 32 N. State. Rm. 508.

HOTEL Mds., $50; Drug store cook, $15; Doms., $10-$18. E. White, 64 E. Walton.

BKKPR., S. S.....$20|COUPLE, WH.....$125
PARK Empl. Bank Bldg., 6306 Cottage Gr.

FACTORY GIRLS........................$17.50-$22
SO. SIDE CONSOLIDATED, 1105 E. 63D.

3 STENOS.—2-5 YRS. EXP.............$15-20
HAHN-MARTIN 7 SO. DEARBORN-ST.

2 CASHIERS, $15-$20. INSPECTRESS, $90
SHAY, 1009 N. STATE [AT OAK-ST.]

2 STENOS.—N. S., loop; maids-waitresses.
PRINCIPLE. 6355 BROADWAY.

PASTRY COOK, institution.............$55 r. b.
Hotel couple, $90, apt. ELITE, 37 N. Oak.

Test Your Facts

Here are the correct answers to the "Test Your Facts" questions on today's editorial page:

1. [a] Africa.
2. [a] A bit over 60 years.
3. [b] Seven years' war [1756-'63].
4. [b] A tropical American lizard.

HELP WANTED—WOMEN.

Employment Agencies.

ZINSER PERSONNEL SERVICE.
Typist-biller.
Dictaphone Operator.
Comptometer Operator.
Food Checker; Experienced.
Stenographer—Radio Experience.
Bookkeeper—Accounting tr.; S. S.
Stenographer—Lumber Experience.
140 S. Dearborn-st. Room 1548.

TRADE SCHOOLS—WOMEN.

LEARN
Beauty or Body Culture.
Selan's Beauty Schools
World's largest, most beautiful.
Enroll as Low as $3.00 Wk.
Jobs waiting. Day and Eve. Classes.
Visit, write, or phone for booklets.
NORTH—2744 Milwaukee-av. Spa. 0700.
SOUTH—6404 S. Halsted-st. Nor. 2500.

HEIM BEAUTY SCHOOLS.
$65 $2 DOWN
Complete Course. Terms.
MARCEL KIT, COSMETICS INCLUDED.
Day and Evening Classes.
DOWNTOWN SCHOOL, 6 E. LAKE-ST.
SOUTH SIDE SCHOOL, 936 W. 63D-ST.

ATTRACTIVE GIRLS.

Excellent opportunity for those who qualify for fashion modeling. Sizes 12 to 18. Small tuition fee. Free placement service. VERA JANE STUDIO.
64 E. Jackson-blvd. Wabash 9332.

WORLD FAMOUS FOR 60 YEARS
E. BURNHAM
SCHOOL OF BEAUTY CULTURE.
140 N. STATE-ST. RAN. 3355.

YOUR BEST PREPAREDNESS IS Training in BEAUTY CULTURE the
MOLER
Individual Instruction Way. It costs no more. Call, phone or write.
177 N. State-street. CEN. 6393.

HOSTESSES—WAITRESSES
CASHIERS—FOOD CHECKERS
Trained for good positions. Enroll Now. NATIONAL HOSTESS—WAITRESS SCHL. 4th fl. 140 N Dearborn [at Ran.] Dea. 5249.

Quality training—not quantity
WILFRED ACADEMY BEAUTY CULTURE.
9 W. Washington. State 5861.

NATL. Schl. Dental Nursing. State chartered. New profession. Short prac. course. Easy to learn. Low tuition. 10 W. Jackson, A-2.

GIRLS—Be a Foot Specialist, Chiropodist. Uncrowded, profitable field for women. Northwestern Inst., Rm. 201, 17 S. Wabash.

BE A Medical Secretary or Lab. Technician. Taught by Physicians. Free catalog. Century College, 30 E. Adams. Fra. 8478.

The Quality Beauty Culture Training.
MARINELLO.
108 N. STATE-ST. STATE 5057.

GIRLS—TAKE COMPTOMETER NOW; big demand. Visit CHICAGO BUSINESS COLL., 190 North State-street. Franklin 4122.

WOMEN—To train for apt. hotel mgr., desk clerk, hotel housekeeping. Catalog free. HOTEL EXTENSION DIV., 203 N Wabash.

BEST TRAINING AT LOWEST COST.
Chicago Academy of Beauty Culture.
37 S. WABASH. STATE 4421.

BE A MODEL! EARN BIG PAY.
MALLON FRIEL STUDIOS.
32 W. Randolph-st. Dea. 3106.

GIRLS — CASHIER NEEDED; coin change and other machines. come in for details. Chgo. Business Coll., 190 N. State. Fra.4122.

HALE SCHOOL OF BEAUTY CULTURE—162 North State-street. Central 5007.

BECOME A FASHION OR PHOTO MODEL. JO KEITH, 14 W. LAKE-ST. DEA. 0134.

SWITCHBOARD—RECEPTION—PLACING Schl., Field's Annex 24 N. Wabash.Cen.6647.

BE A POWER MACHINE OPERATOR—DAY or eves. MASTER SCHOOL, 400 S. State.

MELLQUIST School of Swedish MASSAGE. 177 N. State-st. 19 Salons. Central 6830.

THE COLLEGE OF SWEDISH MASSAGE 30 E. Adams-st. [cor. Wabash] State 5313.

AMERICAN SCHL. OF BEAUTY CULTURE. 30 E. Adams-st., 9th fl. Cent. 5446.

MANICURE COURSE, INCL. TOOLS. $17.50. Allied Beauticians, 5 N. Wabash. Dea. 6818.

WE train Waitresses and Hostesses. Dining Room Serv. School, 1009 N. State.

DRESSMAKING—MILLINERY SCHOOLS.

LEARN dress designing, dressmaking, pattern drafting, millinery power mach., $3; day or eve. Best equipped school. Est. 1902. Free booklet "T." Master College, 400 S. State.

SUMMER SCHOOL—Learn to sketch, design, make hats, clothes; 16 less. $25. Chgo. Sch. Costume Design, 209 S. State. Web. 2062.

DRESS DESIGN, Patterns, Dressmaking, Millinery. Forest Academy, 37 S. Wabash.

SITUATIONS WANTED—MEN.

Bookkeepers and Clerks.

BOOKKEEPER, cashier, paymaster, supervisor; qual. all office work in various kinds of business, age 29. Republic 8698.

BKPR.—EXTRA WORK: 40c HR. P. BENSON, 3015 N. SEMINARY-AVENUE.

GROCER—33, 12 YRS. SUPT., MGR., CHAIN & dept. stores. Address N 517, Tribune.

Accountants and Auditors.

ACCT.-auditor—Licensed, offers monthly service. $5 up. Cen. 0613; Ked. 3050, eve.

ACCT.—6 yrs. tr. co. and pub. acctg.; M. E grad.; pref. mfr. Address N 372, Tribune.

ACCT. & BKKPR.—PART TIME, incl. taxes; S. S.; Fed & State; reas. rates. Whi. 6027.

ACCT.—Books kept part time; adults, systems, etc. Low rates. Dorchester 5967.

ACCT., Auditor—Part time bkpg.; ideal for small firms; at your rate. Juniper 1026.

Executives and Managers.

SALES & Advertising mgr. & organizer. Direct to consumer. Address N 543, Tribune.

Professions and Trades.

ARTIST—Commercial exp.; col.; pen, wash drawings, and lettering. Victory 6220.

BODY and fender man—1 year exp.; will work as helper. Euclid 10285. Oak Park.

CARPENTER—50 yr.; des. steady work; watchman factory or handy man; honest; good references. Div. 9106.

CARPENTER—Repair and remodel; brick siding; free estimate. Juniper 6697.

CHIEF engr., mast. mech.—25 years' exp. pwr.-mfg. plants. Address L H 60, Tribune.

ENG.—PATENTS, INVENTIONS, IDEAS on mechanisms and devices developed and designed. Supervised from patent applic. to allowance; sketch to finished prod.; wide expr. Address N 508, Tribune.

PAINT. dec.—As you like it; guar. and ins.; free est.; reasonable rates. Dre. 8564.

PAINTER & dec.—Good mechanic; wants work with contractor. Keystone 0804.

PAINT, paper, $3 rm. up; ceil., $1.50. A-1 insured workmen. Mr. Spell. Eng. 5890-1.

PHOTOGRAPHER—Yg.; all-around ability; Mech. inclined; also color exp. Lak. 2358.

PLASTERING, repairing, cement and brick work. Anywhere. Erickson. Lincoln 3898.

SIGN PAINTER—Card writer, silk screen. Full or part time. Pul. 4495.

SILK spotter—A-1; any system; fast; quality work; rel. Oakland 1413 bet. 7-9 p. m.

1ST CLASS paperhanging paint, calcimine. $3 per rm.; wk. guaranteed. New. 3408.

DRAFTSMAN—Struct. & mech.; det., check & des.; shop exp. Address N 568, Tribune.

Salesmen.

WORLD WAR VETERAN—Age 42, married, 9 yrs.' rest., 2 yrs.' hse. to hse. exp.; will travel. Address P 70, Tribune.

Chauffeurs.

CHAUFFEUR, Butler—16 years exp., good reference. Will travel. Drexel 7423.

CHAUF.—Ex-soldier; gd. ref.; expenses only. Dobson, Nev. 9319.

TRUCK DRIVER—Age 25, 4 yrs. city and high way exp., gd. refs. Address N 515, Tribune.

Farm and Garden Help.

FARM HAND—Age 35, life exp. dairy, general farming, seeks employment mod. farm; no booze. Prospect 6372, ask for Dan.

Clubs, Hotels, and Restaurants.

MAN cook—Institution or camp. Year 'round exp. ref. Address N 513, Tribune.

YNG. man—Neat; hotel clerk, elev. operator; Sober, honest; gd. refs. Nor. 7333.

Stenographers, Typists, Etc.

STENO.-SECY. — COLLEGE GRADUATE. GEN. OFFICE EXPER. RAD. 0874.

Miscellaneous.

YNG. MAN, 23, sngl., would like to learn machine shop. Address N 479, Tribune.

YNG. man, 23, varied exp., wants to learn business or trade. Reliable, neat. Laf. 4140.

YNG. man with '37 panel truck wants any deliv. jobs. Sober, hon., rel. Nor. 7333.

GAS sta., watchman, factory or any work desired by yng. man. Refs. Nor. 7333.

MAN, 24, wants evening work; office or labor in city. Address N 531, Tribune.

TEACHER on summer vac. desires work of any kind; tutor, groc. clerk, etc. Div. 7660.

MAN with late model panel truck wants work. Humboldt 3292. Fulmer.

SITUATIONS WANTED—WOMEN.

Bookkeepers and Clerks.

GEN. OFFICE — KNOWL. BKPG., FILING, TYPING; NO STENO. SPAULDING 1080.

SITUATIONS WANTED—WOMEN.

Executives and Managers.

COMPETENT woman, exp., manage and rent apt. bldg.; husb. emp. BIT. 3424. Mrs. Reed.

Domestics and Cooks.

COOK—SOUTHERN, 1ST CLASS; PREFER children; $19; go anywhere. Ken. 2440.

COOK-genl. hswk.—Small family; lite colored; references. Gladys. Oak. 1919.

GEN. hswk.—No laun.; likes children; $9-$10; A-1 references. Victory 7807.

GEN. HSWK.—STAY OR GO; 9 A. M. TO 8 P. M.; REFS.; COLORED. BOUL. 4064.

HSWK.—Col., good cook & laun.; ref.; home nights; gentile fam. Atlantic 2898.

HSKPR.—Strong girl; 20; willing; exp.; pref. Cath. home; $8 wk and rm. Nor. 7333.

LGT. HSWK.—Cookg., in exch. rm.-brd. by mid. age lady. Address N 570, Tribune.

LT. HSWK.—Col. girl; no Sun.; no cookg.; pers. laun.; ½ or wh. days; go. Eng. 3920.

NURSEMAID—COL. GIRL, WILL LEAVE CITY. DREXEL 8446.

NURSEMAID—COL.; OR MOTHER'S HELPER. NORMAL 0672.

WOMAN—Wht.; hotel, rmg. hse.; day, hr., or care childr. Honest, rel. Grace. Rm. 9. Del. 2381.

Couples.

CPLE.—Mid. aged. Paint, paper, handy man; hskpr. Hotel apt. Full chg. Ref. Canal 8414.

Laundresses and Day Work.

CLEANING or laun.—Fast, willing worker. Refs. $2 and car fare. Ken. 1532.

HSWRK.—Laund.; ref. col. woman.; exp. with children; $2.50 day or wk. Win. 9511.

CLEAN—A1 exp. on shirts, windows, wdwk.; 3 days, $5, $7-$10 wk.; $2 da. Ken. 6351.

GIRL—Col., clean, spec. dinner parties; A-1 shirt finisher. Dre. 1137, apt. 3. Dorothy.

LAUNDRESS—White; day work; experienced; references. Lake View 5758.

LAUN.—Exp.; ironing, $2.20; wash and iron, $3 and carfare. Morns. Oak. 5698 Florence.

Housekeepers and Caretakers.

HSKPR.—Widow, 36, Prot.; girl 8; resp. mod. home, with pay; no apt.; exper., intelligent. Address B G 10, Tribune.

Stenographers, Typists, Etc.

A1 STENO.-ASST. BKKPR.—Swbd.; 9 yrs. tech. exp.; pleasing personality. Alb. 8314.

PRIVATE SEC'Y.—Yng. woman with secy. office systems, procedure, sales and supervisory exper. Excel. refs. Chgo. or suburbs. Address E 384, Tribune.

SEC.—A-1 steno., corr., univ., empl., des. pos where abil. counts. Address N 441, Tribune.

Miscellaneous.

LADY—Wht., willing to learn to be helper in hotel or rooming house. Pul. 9106.

TELEPHONE operator—2½ yrs.' exper. hat check or receptionist. Bayport 2432.

LOST AND FOUND.

TO FINDERS.

If you have found a cat or dog, a pocketbook, jewelry, or fur, and cannot locate the owner thru the "Lost and Found" advertisments in The Tribune, call and go thru the "Lost and Found" index in the PUBLIC SERVICE OFFICE, 1 S. DEARBORN-STREET.

TO LOSERS.

If you are listed in the telephone directory, you can charge an advertisment of your lost article by telephoning Miss Miller of The Tribune ad taking department, Superior 0100. Your advertisement receives the benefit of free listing in The Tribune Public Service office mentioned above for a period of two months. This service facilitates the recovery of lost articles advertised.

ANTIQUE jewelry lost—In suitcase, from auto on University Midway. Lib. rew. Return to HWM, 1201 W. Oregon, Urbana, Ill.

BLACK leather leafax book lost—Thursday night; with personal papers, photographs, money. Also silver watch buckle on pigskin belt. Reward will be paid and no questions asked if personal property is returned to R. M. Seabury, 605 Hama Bldg., Cleveland, Ohio.

BOSTON Toy Bull lost—Female; white breast; white spot on back of neck; Queenie; red harness; lib. rew. Ked. 1611.

BRACELET lost—Heirloom; gold link watch chain; vic. 300 W. Jackson; rew. Hammond 1012.

DOG lost—Boston Terrier, fem., vic. 63d and Kedzie, July 13; reward. Prospect 10320.

DOG lost—Wh. Sheepdog pup; male; no tail; child's pet; vic. Bel.-Brdwy.; rew. Gra. 2730.

DOG lost—Wht. with yellow spots; name, Hector; 67th-Stony Isl.; reward. Dor. 9631.

DOG lost—Red cocker spaniel, male. North Shore. Child's pet. Rew. Lake Forest 1146.

DOG lost—Fox terrier. 68th and Damen. Child grieving. Please return. Gro. 4387.

DOG lost—Toy Boston bull—Boots. $25 reward. Miller, La Grange 5044.

DOG found — Lost your dog? Visit the Anti-Cruelty Society, 157 W. Grand-avenue.

PACKET lost—Cont. keys, bet. South Shore and Coles-av., so. side of 73d-st.; marked Wade. Reward. Saginaw 5686.

PIN lost—Delta Gamma anchor; Initials G. E. C. or name Geneve Crabbe—'40. Reward. Beverly 4369.

PROJECTOR-speaker, Victor, lost-stolen—Serial 39943, mod. 25; A. C.; rew. Lon. 5333.

PURSE lost—Velvet, jeweled top; keepsake; reward. Scheuer, Dorchester 3800.

RING lost—Jade with pearls, loop to S. Side; keepsake; reward. Oakland 6135.

SUITCASE lost—Technical books; high reward. Stein, 634 Wellington. Lake. 5131.

WRIST watch lost—Hamilton; M. S. to S. N., 12-25-39, on back. Reward. See. 9791.

WRISTWATCH lost—Gruen, plain round; vic near No. Side; rew. Treynor. Mich. 5320.

WRIST WATCH lost—Man's Hamilton, gold, full name on back; rew. Robeson, Div.1100.

$25 REWARD.
For information for return of Boston Terr.; male; blk., wht. chest; collar tag. Bit. 3628.

PERSONAL.

RUDOLPH GEORGE SLIEPKA.

Also known as Rudy Wilson.

Suitable compensation offered for information regarding above, formerly of 753 E. 79th and Tivoli hotel; or olive green 1940 Oldsmobile sedan, serial No. 704212, license No. 1107-478.

Call or write R. R. Bartels, 840 N. Michigan-av. Delaware 1000.

WANTED by Governor, U. S. Nav l Home, Philadelphia, information regarding whereabouts of Johan Emil Anderson, formerly of Vineland New Jersey, and Chicago, his next of kin or other relatives. Johan Emil Anderson was named as legatee and executor in the will of the late Carl Johan Anderson, who died at the U. S. Naval Home, Philadelphia.

UNLESS Mr. H. Matthews pays the charges due on his outboard boat within 10 days, same will be sold for charges. Motor Boat Sales and Service.

NORMAN B. HULL—Must see you. Come as soon as possible. Very important. S. L. Fairfield-av., Chicago, Ill.

HAVE purchased gas station at 90th and Hermitage. Responsible for my own debts only. MR. A. B. MOTTEL.

WILL not be responsible for debts unless contracted by myself. Remigio T. Arce. 3822 Ellis-avenue.

NOT respon. for debts incurred at 504 E. 79th. Green's Lunchroom, aft. July 20. Mary L.-George W. Green. 7733 S. Wolcott.

WILL not be responsible for debts unless contracted by myself. G. W. OLSON. 821 Cornelia-av.

SOLD dress shop, 2508 N. Clark. Respon. for debts contra. by myself only. Bertha Stirpakus, H. Jaglin.

HAVE bought Wonderland tavern at 2942 Milwaukee. Not respon. any debts contrac by anyone but myself. Henrica Vonner.

RESPONSIBLE for my own debts only. Charles Leo Wedge. 904 Schubert-street.

RESP. for my own debts only aft. July 19. Patricia Ihle, 14700 McKinley, Posen, Ill.

NOT resp. for debts other than my own. Walter J. Kellin, 4108 Irving Park.

NATE—Get in touch with Irving. Can straighten out everything.

RESP. for debts contracted only by me. Harry Davis, 3428 South Park-av.

RESPONSIBLE for my own debts only. LOYAL CLAY, 923 Gordon-terrace.

NOT resp. for debts contr. by any one but myself. C. B. Hodge, 2247 Calumet.

JOSEPHINE—Call Calumet 4724, Room 204, Saturday. R. H.

NOT respon. for debts unless contr. by myself. A. Blum, 1535 Milwaukee.

NOT respons. for debts contracted by any one but myself. Agnes Wicker, 529 N. Waller.

JEWELRY, DIAMONDS, OLD GOLD, ETC.

52/100 KT. DIAMOND, exceptionally brilliant, beautifully mounted in new yellow gold ring, 4 large blue white diamonds in mounting.
SPECIALLY PRICED $30.00
Diamonds, Pawn Tickets Bought for Cash.
THE U. S. LOAN BANK
10 N. CLARK-STREET, 6TH FLOOR.

CASH FOR DIAMONDS
OLD GOLD PAWN TICKETS.
AMERICAN DIAMOND SYNDICATE.
37 S. WABASH-AVENUE 3D FLOOR.

.85 CT. DIAMOND, blue steel gem, fine American cut, brilliant, set in lady's all platinum ring with 6 diamonds...$145 Levinson's Loan Bank, 739 N. Clark-st.

.65 CT. LADY'S DIAMOND RING—$75. Cash for Diamonds, Pawn Tickets, Gold. FLOWER—32 N. STATE-ST.—11TH FL.

SELL YOUR OLD GOLD TO THE OLD RELIABLE UNITED SMELTING WORKS 39 S. State, corner Monroe. 4th floor.

CASH OLD GOLD, DIAMONDS, WATCHES ROMACK GOLD REFINING CO. 7 W. MADISON at State. Rm. 501. 5th fl.

1.02 CARAT MAN'S DIAMOND RING.....$75 L. J. Butler, Prudential Loans, 133 N. Clark.

WANTED—4 carat or larger diamond; cash. Address Y J 209, Tribune.

AIR CONDITIONING.

NEW S. M. Airconditioners, ¾ ton; cost $400; pr. $150. New G. E. 1 ton; cost $500; pr. $175; tms. Superior. 2429 Wabash. Vic. 5767.

TO RENT—ROOMS—CENTRAL.

Hotel Rooms.

$4.50—WEEKLY $4.50
In loop; save time, money. Lge., airy rms., baths, showers; plenty of clean linen. WESTON HOTEL, 355 W. MADISON-ST.

The Midland, 172 W. Adams
$8.00 WEEKLY—PRI. BATH. SHOWER Newly dec. In heart of loop. State 3085.

ATLANTIC HOTEL.
Clark at Jackson. Rates, $1.50 to $3.00. Special weekly and monthly rates.

TO RENT—ROOMS—SOUTH.

CORNELL, 5414, Apt. 3-N—Large rm., adjoining bath; suit. 2; all trans. Dor. 8120.

DORCHESTER, 6817—Nw., mod. hotel; beau. furn.; $4.50 wk., $1.50 up daily; I. C., sur.

DREXEL-BL., 4458 [Jackson]—Lge. outsd. r., adj. bth., $5; pleas. sin. r., pr. bth. $3.50.

DREXEL-BLVD., 4716—Eng. bsmt., side ent. Comf. r., sm. fam., $2.25; ex. tr. Dre.1302.

ELLIS, 6110—3d, nicely furn., large, light rm., priv. fam.; good trans. and location.

GREENWOOD, near 48th—Cool furn. rm.; private bath and resid. Phone Ken. 1387.

KENWOOD, 6201—3RD Apt., nicely furnished front bedr. Reasonable. Nr. I. C., L.

KENWOOD, 6414—Large, newly furnished and decorated; shower. Johnson, 1st.

KIMBARK, 6136, 1st apt.—Nicely furn. mod. fr. rm.; all trans.; man pref. Pla. 8167.

LEAVITT, S., 10114—Beau. rm. in cool, subn. home for 1 or 2 bus. men; also sgle. rm.; 3 rm. basement apt.; full kitch.; attrac. furnd.; reas. Beverly 9321.

MICHIGAN-AV., S., 7604—Room, running water, shower bath; private entr.; garage.

NORMAL-BLVD., 6400—ENGLEWOOD 3700. NORWOOD HOTEL. New double inador bed, adjoining bath. All trans., cafe; $6 week; also kit. apts.

UNIVERSITY-AV., 6215—Hotel Royalton, $6 week up; newly furn.; private bath; complete hotel service; ½ block to L station, 20 minutes to loop. Plaza 8500.

WOODLAWN, 6225, 1ST—Clean quiet room with priv. bath, in homelike apt.; well furnished; innersprings, electric fan; good closet; refrig. privileges. Near I. C., L. surf.

WOODLAWN, 4644—Lg. front rm., 4 winds. twin beds; brkfst. opt.; reas. Dre. 7981.

YATES-AV., 7345—2d; attr. r. adj. bath, 1-2 men; nr. lake, I. C., bus, sur. Reg. 3343.

LIVE AT THE "Y."

All club facilities; conv. to everything; I. C., bus, surf. Full 24 hour service; sgle. rooms, $5/to $7 wkly.; double, $4.50-$6. HYDE PARK Y. M. C. A.,
1400 E. 53d-st. FAirfax 5300.

BUS. ldy. and mother offer lovely, cool rm., conn. bath, pch.; very des. quiet loc., fac. park; cong.; home privl.; mls., laund. opt. 1-2 gents. Consider emp. cpl. All tran., incl. I. C., Hyd. Pk. sta.; refs. Oak. 5218.

6325 KENWOOD-AV.—The Colonial Hotel; permanent; $4 a week up; good trans.

65TH-PL., 1449 E.—Daylight rooms, $2.50 and $3; near park; clean; all trans.

Hotel Rooms.

WOODMERE HOTEL
4641 S. WOODLAWN-AV.
Now under new management.
200 sgl. and dbl. rms.; tub or shower.
Inador beds. Nicely furnished.
$7.00 WEEKLY $7.00
Modest price dining room. All transportation. Beauty Salon. Inspection invited.

PARKLAND HOTEL
Guaranteed biggest room value in city. $5 week. Perfect service, transportation. 1550 E. 63d-st. At Jackson Park.

GRAYMONT HOTEL.
Private bath and radio; wkly. rates, $6 up. Transient, $1.50 sgl.; $2 dbl. and up. 1032 E. 46TH-ST. ATL. 2511.

TO RENT—ROOMS—NORTH.

ASTOR-ST., 1436.
Paneled studio suite for 2. Share bath.

BANKS-ST., 2 E.—Very desir. sgl. and dbl. rms.; some with priv. bath. Del. 9605.

BANKS, E., 48—Large, lite front rm.; newly dec.; lake view; bus at door. Del. 4613.

BARRY-AV., 635—BARRY ARMS HOTEL. $6 WEEKLY UP. PRIVATE BATH. New, modern, complete, hotel service; near lake; 15 minutes loop. Bittersweet 3614.

BROMPTON, 759—Nr. Lake; cozy rm.; $3.50; real opp. for nice priv. home. Lakv. 4891.

BRYN MAWR, 1031—1st. rm. adj. bath, nr. lake; best tr.; $4; Gentiles. Lon. 7468.

CLEVELAND, 2016—Lge. frt. sgl. rm.; 1 dbl.; cln., well furn. Gd. tr.; $4-$5. Gould.

CUYLER, 1832—Clean, 2d floor; run. water; L 1 blk., $3.50 wk. Graceland 0243.

DEARBORN, 1246 N.—Clean, decr. rooms, $3.50 per wk. up; and 3 rm. apt.

DEARBORN, N., 1435—Nicely furn. sgl. or dbl. rms.; nr. park and beach. $3.25 up.

HAZEL, 4315—Newly dec. outside rm.; run. w.; adj. bath; gd. tran.; $4.00. Buc. 2085.

JUNIOR-TERRACE, 832 [4300 N.]—Rooms $3 up. With-without bath; cooking privl.

LAKE SHORE-DR., 1234—For girls; clean bright sgl. and dbl.; baths conv. Reas.

LELAND, 1429—Lg. attrac. front rm.; 3 windows, sm., priv. fam.; gd. trans. Rav. 1375.

LOYOLA-AV., 1235—LOYOLA ARMS HOTEL. $6 WEEKLY UP. PRIVATE BATH or shower; complete service; new; ½ blk. Loyola L; 20 min. to loop. Bri. 4880.

MALDEN, N., 4602—Large front room; priv. home; all trans.; $3.50; business man pref.

MONTROSE, 841, 3E—Attrac. frt. rm.; priv. family; reas.; all trans.; gentile. Lak. 5986.

OAKDALE, 928—Lt., airy rm., adj. bath, 2 girls or empl. cpl. Reas. Widow. Lak. 1095.

ONTARIO, W., 113 [620 N.], $2.50 wk. up. Newly dec., clean, service daily. Del. 0565.

SCHILLER, E., 50—New. dec. studio rms.; girls; frt. r.; lk. view; suit. 3-4. Del. 5472.

SHERIDAN, 803 W.—Beau. furn. outs. sgl., dbl. rs.; kit. priv.; all tr. Patton. Lak. 1251.

THORNDALE, 1324—Nr. Thorndale L sta., airy front rm., private home. Refs.

WALTON, W., 9—Lge., new dec. rm., run. w.; hskpg. opt., $6; sgl. frt. rm., lge. clos., $4.

REAL HOME ATMOSPHERE.
LINCOLN-BELMONT Y. M. C. A.
Clean, attractive rooms, complete club facilities. Excellent transportation to Loop. Singles $4.50 up weekly, doubles $3.25 up weekly per person.
3333 N. Marshfield-av. Bittersweet 3333.

NORTH-AV. Y. M. C. A.
Near lake, Lincoln Park and L. Clean, comfortable rooms as low as $3 week dbl.; single, $4.25; many privileges. 1508 N. Larrabee-st. MOHawk 2603.

LGE. studio, attr. furn.; wood burning firepl. Pri bath. Suit. 2. Delaware 9540.

NEWLY furn. front bdrm.; priv. family; exc. transp.; gentile bus. wom. pref. Lin. 7594.

Hotel Rooms.

ALCAZAR HOTEL
3000 W. WASHINGTON-BLVD.
All rooms smartly decorated.
Tub or shower baths; rental from
$7.00 WEEKLY $7.00
All transp. Beauty salon and coffee shop. Inspection invited. Free parking.

CLARK, N., 2026. LINCOLN 1840.
NEW BLDG., OPPOSITE LINCOLN PARK.
HOTEL CLAYTON,
300 MOD. ROOMS. BEAUTYREST BEDS.
ATTRACTIVE LOW TRANSIENT RATES.
$5.00 UP—PER WEEK—$5.00 UP.
FREE RADIO. 10 MIN. TO LOOP.

$5.50 WEEKLY, $1 DAILY.
Northmere Hotel, 4943 Kenmore, Lon. 4234.
All rooms shower or tub. Bus. L., surface.

TO RENT—ROOMS—NORTHWEST.

ALTGELD, 4954—Except. large rm.; beau. furn.; nat. fireplace; pri. home. Ber. 5175.

DRUMMOND, 4923—Attr. rm.; priv. fam.; nr. all convens.; lady or cple. Ber. 5276 aft. 6.

LOGAN-BLVD., 2720—2 very attr. frt. rms.; excellent transp. Humboldt 8837.

LOTUS, N., 2921—Attractive rm. in bungalow; good trans.; adults; reasonable.

MOZART, 2733 N.—Large sleeping rm., hot and cold running wat.; gd. transportation.

PIERCE-AV., 2118, 2D FLOOR—Beau. sgl. and dbl. rm., good trans., reas. Hum. 5494.

WHIPPLE, 3238—Lovely 3d fl. rm., suited for 1 or 2; kitch. priv. if des.; good transp.

IRVING PARK Y. M. C. A.
Nicely furnished single rooms, $4.50 up; good transportation; 24 hour service. 4251 Irving Park-road. Pensacola 1400.

LRG. FRONT RM.—Lg. closet; new, dec.; all tr.; to elderly man or woman, $4. Irv.9825.

TO RENT—ROOMS—WEST.

CENTRAL PK.-Monroe—Real home for right party in fam. of 2 adults; $3. Van. 2094.

LIVE AT SEARS Y. M. C. A.
Nicely furn., sgl., $4.25; 24 hour service. Tennis courts, swimming, all trasp. 820 S. KEDZIE-AV. NEVADA 3800.

CLEAN, light room—Near Garfield park; good transportation. Kedzie 2122.

Hotel Rooms.

$7 Wk. Priv. Bath—$7 Wk.
Large, clean, airy rms.; new. dec. Est. 1868. WESTLANE HOTEL, 4507 W. Washington.

TO RENT—HOUSEKEEPING ROOMS.

South Side.

BLACKSTONE, 4920—Des. 1 rm kit., also slpg. rms.; nr. lake, I. C., bus, surf.; reas.

BLACKSTONE, 6542—1-2-3 rm. kitchenettes; $2.50 up. Best transp. Near park and I. C.

CORNELL, 5321—Attrac. front 1 rm. kitnt.; refrig.; adults; also slpg. rms.; I. C., bus.

DORCHESTER, 6019—1 rm., $4.50, refrig., $5.50, adults; choice, homelike; nr. I. C.

DORCHESTER, 6240—2 cozy connect. rms.; newly decorated. Linen furn.; refrig. $6.

ELLIS, 6144—Attr. 2-3 rm. apts.; priv. scr pch.; sleep. rooms; all transp. Adults.

ELLIS, 6611—3 rm. front apt., semi-private bath; $8; elec. refr.; 1 rm. kit., $4.

ELLIS, 6334—1-2½ rms. kitnt. apts.; just dec., el. refr., A-1 trans.; reasonable.

TO RENT—HOUSEKEEPING ROOMS.

South Side.

ELLIS, 3800—Bright 1-2-3 rms. fur unfurn. Frig. gas light. $3 up. sleeping rooms.

ELLIS, 6143—2 rms., $5; open porch and refrig.; $7.50; adults; newly decorated.

EMERALD, 7809—Lge. light rm. suit. empl. cple.; kitch. priv.; reas.; refs.; all trans.

GREENWOOD, 6142, 1ST—3 lovely rooms; Frigidaire; back porch; $8.75. Plaza 3873.

INGLESIDE, 6334-36—Nicely furn. Pullman kits.; refrig. opt.; all tr.; $5-$7.75.

INGLESIDE, 6026—Comf. 1 rm. kitnts., suit. couple; $3-$3.50-$4; single, $2.25-$3.25.

INGLESIDE, 6410—3 frt. rms.; unusually furnd.; light, airy, cool; gd. trans.; reas.

KIMBARK, 5101—2 rms., newly dec.; only $7. 3 rms., facing blvd.; accom. 4. Very reas.

LAKE PK., 4534—Frt. 1 rm. apt.; also 2 rm. apt. on yard, suit. chile. refrig.; reas.

LAKE Park-av., 4434—1 and 2 nicely furn. rooms; Frigidaire; near lake, I. C.

UNIVERSITY, 6543 — 1-2¼-3 rms.; elec. refrig.; extra bed; very desir., $4.50-$10.

UNIVERSITY, 6150—2 with pch., refrig., r. w., clos., reas. Also 1 rm., $4 up. Ofc. bell.

VERNON, 6215—2-3 rm. apts., white only; Frigidaire; free gas, elec.; weekly rates.

WOODLAWN, 4535—3 r. frt. and rear apts., lt., airy; lg. pch.; priv. bth.; refr.; reas.

WOODLAWN, 6131—White maple furn., mod. apt., pastel dec.; 1-2 r., rfg., bath. $5-$8.

YALE, 6449—1-2-3 rms. nicely furn.; cool; free elec., gas, refg.; gd. tr.; $3 to $9.

60TH-ST., 555 E.—1-2-3 rms.; or unfurn.; new. dec.; refr.; opp. park; $6 to $10.

47TH-PL., E., 1355—2 r. kit., 3 r. eff., pri. ba., ref.; new. decor.; slp. r.; r. wat. $3. All tr.

1 AND 2 RM. kits.; clean, quiet. $4-$6. No sml. child. Frigidaire opt. 6516 Kimbark.

67TH-PL., E., 1543, 1st—2 rms., slng. pch., adj. bath, refrig.; I. C.; adults. $8.50.

North Side.

ARLINGTON-PL., 512—1 or 2 room kitnts.; refrig.; newly decorated; $4 up.

ARGYLE, 1067—Hotel. 2 rm. apt., new. dec., Frig.; $8; kit., $6; rms. $4. "L", bus, surf.

BEACON, 4510—Newly decor. 1-2-3 rm. apts. Also sleeping rms., $2.50 up. All trans.

BELLE Plaine, 911—2 lg. rs.; frig.; pri. pch.; suit. 3, $7.50; frt. kit. for cpl. $5.

CAMBRIDGE, N., 2821—Nr. Diversey Line. Pk.; 1-2 r. apts. and slpg. rms., $3 up; clean.

CLARENDON, 4020—Lrg. 2 rm. apt.; priv. bath; elec. refrig.; newly furn., dec. Bit. 2433.

CLARK, N., 2573—Hskpg. and slpg. rms.; run. water; $3-$5; gd. transp.; near park.

CLARK, N., 2330—2-2½ rms.; well furn.; refrig.; some priv. bath; nr. pk.; $7.50 up.

DAKIN, 815—Nice lrg. front kitnt.; adults; refrig.; $5 up; nr. Sher. L., Brdwy. 3940 N.

DEARBORN, 1317, N.—2d fl.; lge. frt. 3 rms.; attr.furn.; $9. 1 rm. cool kitnt., $7.

ELM, 80 E.—4th floor studio apt., adjoining bath; sleeping rooms, $6 up.

FLETCHER, 833, 1st fl.—Unusually attr. 2 rm. apt., sun porch; refrig.; adults; $9.

FREMONT, 3742—Clean, airy 2 rm. kitnt. apt.; back porch; adults; all transportation.

FULLERTON, 918—Nice, light, airy 1 rm. kitch., $2.50 wk. up; "L", surf., park.

FULLERTON, 444—1-2 rm. apts.; all refr.; some with bath. $6.50-$9.50; exc. trans.

GEORGE-ST., 832 [2900 N.]—2 lt. rms.; pri. pch.; Frig.; $7.50. Front rm., $4. All tran.

HAZEL, 4321—1 and 2 rm. kitnts.; newly decor., nicely furn.; refrig.; reas.; all trans.

KENMORE, 6337 N.—3 rm. apt.; over garage; ht., gas, lts., linens. $45. Hol. 3142.

KENMORE, 4011—Desirable 2 rm. apt.; newly dec.; Frig.; adults; $7; all trans.

KENMORE, 4618—KENMORE APT. HOTEL. 1-2 rm. kitchenettes, $5 to $10 week.

KENMORE, 4857—Basement kit., $2. Also 1 and 3 rm. kit. apts., newly decorated.

KENMORE, 4021—3 rooms; real kitchen; refrigeration; $8.50; adults only.

KENMORE, 3824—Cln., quiet, well furn. 2 r. Pch., rfg., etc., incl.; $7.50 for 2; exc. trans.

LA SALLE, N., 1525—No. Linc. Park, beach; sgl.-dbl. hskpg. rms.; r. w.; $2.50-$5.

MAGNOLIA, 4845—1-2 rooms, newly decorated; nicely furn.; adj bath; all trans.

MAGNOLIA, 4441—Cozy 1-2-3 rooms; nicely furn.; new. dec., elec. refrig.; all transp.

MALDEN, 4629—Clean, comfortable 1 and 3 rm. kitnt. apts., refrig.; gd. tran.; adults.

ORCHARD, N., 2829—2 rm. apt., $5.50; 2 r. frt. apt., $6; sgl. r., $3; gd. tr.; nr. Lin. pk.

PINE GROVE, 3711—1-2 r. kit. apts.; new. furn., decor.; Frig.; clean; adults; $6 up.

PINE GROVE, 3915—1 rm. kitnt., newly dec. Elec. refrig., nr. park. $4.75 and up.

RACINE, 4415 N.—3 light rms., newly dec., conn. bath; refg., porch; exc. trans.; reas.

SEDGWICK, 2232—3 and 4 rms.; bath, refr.; $10 and $11; lt., gas incl.; nr. pk.

SHERIDAN, 4444—Large 1 and 2 rm. apts., completely furnished. Close to beach, ball park, bus and all fast transportation.

SHERIDAN, 4840—2 rm. kit., beautifully furnished; private bath. Also 1 rm. kitnt.

SHERIDAN, 4072—1½ rms., frig.; 2-2½ rms., priv. ba., frig.; $5.50 to $9; excel. trans.

SHERIDAN, 4723—1 rm. kit., $5.50 up; 3 rm. priv. bth., md. serv., Frig. Tourists acc.

ST. JAMES, 459 [2500 N.]—Blk. Linc. Pk.; nice, furn. lge. 1-2 rms.; $3.50 up; 3 rm. basement, $7.

WABASH, N., 812—Kits. 1, 2 rms., $3.50 up. slpg. $2.50 up. lt., cln.; walk. lp. Del. 0300.

WILSON, 853—New. dec. kit. apts.; lr. pch., $4. Clean & quiet; lr. sin. & hskp. rms., $3.

WILTON, 3743—Sunny 3 r.; pri. bath; refrig.; all new. dec. and equipt.; adults.

WINDSOR, 925—4500 N. cln. hskpg. r., innerspring. matt.; nr. beach, bus, L. $4.50.

WINTHROP, 4844—Front 1-2 rms.; dbl. exposure; stu. couch, innrsprgs.; $4-$7.50.

WISCONSIN-ST., 220 [1900 N.]—1, 2, 3 rms. overlk. pk.; also slpg. rms. New. dec.; reas.

1 RM. kitchenette and 2 rm. apt.—Well furn. with frig.; exc. trs. $5.50 up. 4627 Malden.

LIGHT 3 rms.; 2 bdrms.; priv. pch.; bath; $6.50. 2403 Clybourn, corner Fullerton.

West Side.

ASHLAND, 618 S.—2 big front rooms with light hskg.; nr. transportation.

CERMAK-RD., 4100—Clean, airy, small rm., $3.25; also 1 rm., $4.25; priv. entrance.

MONROE, W., 4302—Newly dec. 1-2 rms.; gd. trans.; also slpg. rm.; gar. avail.; reas.

OAKLEY, S., 330—2 rs., lt. hskpg.; real kit. Clean, opp. bath; gar. avail.; good trans.

WARREN-blvd., 3116—3 rms. newly dec., $9. Washington, 2824, lg. frt., 1 rm., $4.50-$5.

WASHINGTON, 4351—Nice, cozy, clean 1 rm., suit. 1 or 2; linens; $4-$5.50; ex. tr.

WASHINGTON-BL., 2673—Newly furn. 1-2-3 and 4 rms.; refrig.; also slpg. rms., $3 up.

WASHINGTON, 2719—1-2-3 rm. apts., frt.; Frigidaire; lgt., airy; good trans.; reas.

WASHINGTON, 2647—Cozy, 3 rm. apt.; 3 beds, back porch; children welcome; $7.

Suburban.

ROOM with twin beds—Pleasant surroundings; 2 business men or women or 2 children; nr. all trans. Greenleaf 5243.

BOARD AND LODGING.

South Side.

CORNELL, 5437—Rm. and board for mid.-aged lady or gentleman. Fair. 1548.

65TH-ST., 1551 E.—Lg. frt. rm., 1 or 2 men; hme. priv.; gd. meals. All transp.

North Side.

BARRY-AV., 448—Beaut. home nr. lake, sgl., dbl. rs.; exc. food; very reas. rates.

KENMORE 5445—Lrg., clean rm. Also small rm. Exc. meals; nr. lake. Best tr. $7-$8.

KENMORE, 6006—Happy home for bus. girls. Exc. meals; nr. lake. trans.; reas. Ard.7454.

WELLINGTON, 528 [3000 N.]—Dbl. r., adj. ba.-shr.; $3.50 ea.; sgl., $4; mls. op.; men.

CHARMING rm. on beautiful Dover-st. for young business woman; $8, including board. Private fam. Longbeach 8116.

MAN to share high class rm. & brd. same, Lincoln Park, Diversey. Piano. $8 wk. Lin. 1410.

5643 SHERIDAN—Hse., sgle., dble., priv. fam.; beach.; exc. meals; trans. Sun. 9319.

Northwest Side.

LE CLAIRE, N., 1535—Real home in bungalow, exc. meals and trans., 1-2 gents. Mer. 3777.

SINGLE rms. $15 wk.; dbl., twin beds, $25 wk. Gent.; excl. mls.; priv. home. Hum.6759.

Convalescent Homes.

THE STEWART REST HOME
EVANSTON, ILLINOIS.
PRIVATE.
Moderate rates, individualized care for all cases by our competent nursing staff. Greenleaf 3770. CONFIDENTIAL.

A REAL HOME. EXC. CARE AGED, infirm, mental. As low $10 wk. Mid. 1608.

IDEAL, quiet home—Spac. grds.; pch., ex. care; $35 up; pri. rm., also pens. Gra.9123.

Children.

INFANT child—Exp. care; lovely home, good food and training. Reas. Newcastle 3597.

OAKNOLL—Swimming pool, ponies. Ogden-Belmont-rd., Downers Grove 1725. $7 wkly.

Country.

SUMMER BOARDERS—Country home, $10 per wk. Mrs. Edgerton, R.1, Cassopolis Mich.

WANTED—TO RENT—ROOMS.

RM. with bath, 1st fl. or elev. bldg.; pri. fam.; best ref.; nr. 6800 Paxton; give full partic. Address E 392, Tribune.

WTD.—Home with some care for lady; C. S. pref.; N.-N. W. Address N 559, Tribune.

WTD.—Home and expd. care for lady; N.-N. W. Address N 566, Tribune.

BUS. GIRL—30, wants rm. and board near 75th-Cottage. Call Dorchester 6512.

HOTELS AND APARTMENT HOTELS.

SHORE CREST Hotel—420 Wrightwood. Kit. rms. and bath; overlooking lake.Div.4800.

CHELSEA HOTEL, 920 WILSON-AV.—Rooms as low as $5.50 a week; $1.50 daily.

LINCOLN Park Arms—2738 Pine Grove-av. Lin. 1400. 1 r. kit., $50 up; bedr., $80 up.

739 BELMONT, Lakeview Hotel—Kitchen, etc., complete service. Lake View 8722.

PLAZA Hotel—Clark-North-av. at Linc. Park; 500 rms.; baths; lge. suites; apts. for groups.

(Continued on following page.)

HOTELS AND APARTMENT HOTELS.

(Continued from preceding page.)

THE LAKE LANE
6214 WINTHROP-AV.
1 Room Apts.....$47.50 Up
1½ Room Apts.....$52.50
Bedroom Apts. .....$60.00 Up

All outside apartments, two blocks from beach, equipped with summer ventilating doors, full or twin beds, innerspring mattresses.
Early American architecture and furnishings. Beautifully redecorated roof solarium and recreation room.
One block to shopping district and all transportation.
COMPLETE HOTEL SERVICE.
RESIDENT MANAGER, SHELdrake 1600.

Montrose Beach Hotel
1-2-3 RM. APTS., $35 UP.

$2.50 up daily; $10.00 up weekly. Soundproof; elegantly furn. Free radio refrigeration. Coffee shop; garage. Sun cabanas and roof solarium.
24 HOUR SERVICE.
925 Montrose avenue. Bittersweet 7700.

BREVOORT HOTEL,
MADISON EAST OF LA SALLE.
Perfect location—New decorations. Free radio. Coffee shop. Dining room.
$8 weekly $8
We cordially invite your inspection.

The COMMONWEALTH
OVERLOOKING LINCOLN PARK.
All outside, newly furnished rooms with bath. Dining room, valet, garage.
$9 PER WEEK UP
DIVERSEY-PARKWAY, JUST WEST OF SHERIDAN-ROAD. DIVERSEY 9805.

Newest fireproof bldg.—Near loop, lake, pk.

MARK TWAIN HOTEL
All rms. priv. tub, shower, free radio and elec. fans; attr. wkly. mo. rates; gar. serv.
DAILY $1.50 AND UP
111 W. Division cor. Clark. Lin. 7110.

CRILLON HOTEL.
UNDER NEW MANAGEMENT.
UNUSUAL VALUES in newly decorated and furnished running water rooms
AT $5.00 PER WEEK $1.50 PER DAY.
1258 S. Michigan. Cal. 6700

PERSHING HOTEL.
DAILY $1.50 UP WEEKLY $6 UP.
EVERY ROOM WITH PRIVATE BATH
Coffee shop, parlor and beauty shop.
6400 Cottage Grove-av. Fairfax 7006

Sheridan Plaza Hotel
SHERIDAN-RD. AT WILSON
400 rms with bath, $1.50 to $3.00. Weekly and monthly rates. Lon. Longbeach 1900.

CHATEAU HOTEL
2838 BROADWAY, PH LAKE VIEW 8310
Beau. rooms, each with bath, showers, elevators; exc. service at low rates.

WELLINGTON ARMS
2970 SHERIDAN ROAD.
1 to 5 room apts.; furnished and unfurnished; $40 up. Bittersweet 1600.

LIVE in beautiful Oak Park this summer. Rooms with private tub and shower from $5.00 monthly. OAK MANOR HOTEL,
211 N. OAK PARK-AV.

$5.50 WEEKLY $5.50
Clean, bright, comfortable rooms. Private showers. 5 min. to loop. Hotel Carling. 1512 N. La Salle.

1½ RM. KITCH. APTS., $45.
Large, airy apts.; newly furnished, carpeted, decorated; 24 hr. serv.; 10 min. to loop. NORTH PARK HOTEL, 1936 N. CLARK.

1521 SHERWIN AVENUE
1½ 2½ 3 rms $50 $60 comp. maid svc. roof garden, game room & mgr on prem. Sue 1536 Hozan & Farwell, excl. agents.

BUENA PARK HOTEL
4145 Broadway—350 newly furn outside rms. $5.5/ wk. up. L. bus. at car at door

WACKER Hotel New fireproof bldg. outside rooms with bath, $7 wk up. Several choice suites. 111 W. Huron st. corner Clark

STEVENS HOTEL — MICHIGAN AT 8TH FOR INFORMATION PHONE WAB 4400

BELMONT 721—Abbott Hotel. Rooms, bath $5 wk. up. excellent transp., dining room.

OLYMPIC HOTEL, $5.50 WEEK, $1.50 DAY. ALL RMS. BATH. RAD. 1012 N. CLARK.

APARTMENTS AND ROOMS TO SHARE.

MIDDLE AGED LADY—Share 5 rm. apt. empl. pfic.; also 2 small basement rms. for lgt. hskg. 1759 N. Central-av., 2d.

YOUNG woman to share with same 3 rm. hotel apt. nr. Lincoln Park; refs. exchanged. $32.50. Buckingham 1700, Apt. 312.

BUS. girl share hotel apt. with same. Refs exch. W. S. Address L B 452, Tribune.

SELECT Rooms—Apt. and Board. Service. ROOM RENTAL SERVICE State 9446.

LADY will sh. 3 rm. apt. with empl. lady; gentile. 3700 No., nr. drive. Bit. 1550.

TO RENT—HOUSES.

Northwest Side.

7 RM. BUNGALOW—H. w. ht., 3 car garage, refrig.; will decor.; $75 mo. Key 9560 days, Jun. 7819 eves. 7102 Overhill-avenue.

Suburban—South.

6 RM. COL., 11433 Bell, nr. Rock I.; gas, h. w. ht.; gar.; decor.; refs. $80. Rad. 6188.

Suburban—North.

FOR RENT—For August [occupancy now no extra charge]: delightfully furn.; piano, modern kitchen, large yard. 1000 North Evanston; acc. beach trans.; Gentiles. $75. Address N 67, Tribune.

RESIDENCE—8 rms., 1 bath, 2 car garage; hot water heat; $350. Near schools and trans.; rent $75 mo. Call Highland Park 899.

7 RMS. 2 baths—Nr. New Trier High Schl.; grammar schl. lake; trans.; beau. grounds. Available Aug. 15; $125 mo. Winn. 1519.

2411 SIMPSON-ST., Evanston—Large 5 rm. bungalow; screened yard. Excellent neighborhood. Aug. 1. $70 per month. Greenleaf 1635.

NORTH SHORE houses and apartments. McGUIRE & ORR, Evanston. Bog. 3213.

Suburban—West.

3 BEDRM. home—Oil h. w. ht.; sun porch; linen rm.; 1½ tile baths; nat. firpl.; spac. grds. Avail Aug. or Sept. 1. Hinsdale 2397.

TO RENT—FURNISHED HOUSES.

NICE brk. bung.—Slp. pch.; elec. refrig.; baby g. piano; beau. st.; incl. ht., gas, elec.; $67.50. 4815 Cullom-av. Kil. 7537.

$500 NO. at lake—4 bedr. 2 sun pchs., nat. firepl.; July 27-Sept. 4; reas. She. 6035.

WANTED—TO RENT—HOUSES.

3 BEDRM. residence or apt.—Beverly Hills or South Shore dist. Dor. 9835.

TO RENT—RESORT PROPERTIES.

Canada.

HAVE fishing boats and licensed guide, also camping ground for tents and house trailers on Eagle Lake. Fine place to bar Muskies swim. John Davie, Eagle River, Ont., Canada.

Illinois.

McHENRY—Kirk's Kottages, wtr. fr., $12-18 wk.; mod. conv.; gd. fish., bth. Kabins $1 up.

NICE home in country; 38 mi. Chi.; priv. garden, trees, lake, el.; $2.50 wk. Bit.8682.

FURNISHED lake front cottage—Lake Catherine; August. Des Plaines 554.

Indiana.

FLINT Lake—Modern cottages, city conva.; accom. 6; $25 wk. Gentiles. Eng. 3307.

4 RM. summer home, large porch, newly dec. Beverly Shores. Lake View 2048.

Michigan.

GRAND BEACH on Lake Michigan—7 rooms, 3 baths; high quarters with bath; 2 acres of landscaped lawn, beautiful shrubs and flowers; ideal for boy or girl scout; ideal for small children; 60 mi. to Chicago, on four lane hiway; hourly electric car serv. to Chicago, nearby golf course. $225 month.
CARETAKER WILL SHOW
W. J. MOORE, 8 S. Michigan. Cen. 3274.

NEWLY built country home, situated on 50 acre fruit farm. Equipped with all modern conveniences. Spacious Venetian terrace viewing country side & enclosed sun porch beneath. Newly & elaborately furnished. Very private & scenic. Fine fishing lake. Phil Farina, New Buffalo, Michigan. Chicago phone, Delaware 8799.

AUG. & Sept.—1 cot., 2 lg. cab., elec., scr. pchs., lk. front; birch, beech, pine woods; boats, $15 wk. up. Mrs. R. Schuneman, Lidlington, Mich., R. 3, upper Hamlin Lake or Seeley 8903, eves.

BEAUTIFUL APT.—Modern conv.; accom. 4; garage; private resort on Lake Mich.; $150 for Aug.-Sept. Write "Glen Arr." Convert Mich.

6 ROOM COTTAGE, 7 mi. north Benton Harbor; modern conven.; completely furnished; 2 months. Phone Eng. 8037 or Sun. 0663.

SMALL cottage—Among trees; near lake. Accom. 5; $50 mo.; Gentiles. Briar. 2132.

Wisconsin.

DO you want gd. fishing, exc. golfing, perfect rest, and relaxation on your vacation? There is no better place than Barker Lake Resort. 5 A mod. conv.; comfort. beds; run. hot and cold water; exc. cook; elec. lights; tubs, shower baths; hotel rms., cottages, cabins for families. Cottages $16 and up. WRITE J. KUBAT, BARKER LAKE RESORT, WINTER, WISCONSIN.

PELICAN LAKE—Beau. furn. log cabin, 8 r., stnd. pchs., el.; boat. $30 wk., 1st 2 wks. Aug. 17. Horres, 6053 N. Claremont, Rog. 5340

WILLIAMS Bay cott.—Mod.; water, gas, elec.; vacant from July 28. Gentiles. Bel. 8967.

LAKE Geneva—Nicely furn. cottage, mod.; el. refr.; inside plumb.; pk.; lake. G. 179-W.

BEAUTIFUL home—Fell Lake, screened pch. Modern conveniences. Bri. 1950.

SMALL cottage—Among trees; near lake. Accom. 5; $50 mo.; Gentiles. Briar. 2132.

3 BEDRM. cott.—New innerspring beds; boat; $18 wk. Paul Wehse, Fox Lake.

WANTED—AT SUMMER RESORTS.

COTTAGE—For August; 4 bdrms., 1 bath, 2 lays. $200. Address L D 538, Tribune.

TO RENT—APARTMENTS—GENERAL.

BETTER APARTMENTS.
2½ to 6 rooms in choice loc.; mod. dec.; fast transp.; $32.50-$90 Central 3338.

TO RENT—APARTMENTS—SOUTH.

General.

3½ AND 4 ROOM APTS.
10535-37 S. Hale; elec. refrig., craftex walls, shower, inador bed; near R. I. R. R.; $47.50 and $55.
McKEY & POAGUE, Inc.
7911 S. Ashland-av. Radcliffe 7911.

UNFURN. and Furn.—2-3-4 rms.; stm. ht., rfg., bg. yd. Reas. 5021 S. Cottage Grove.

1, 2, 3, 3½ Rooms.

3 RMS.—Brand new elev. bldg., nr. L. C. bus. Ideal for cple, both employed. $45-$50; free gas. 6214 Woodlawn, Hyde Pk. 2525.

5114 KIMBARK—Front 3 rooms, kit., tile bath, shower, painted walls, sanded firs.; owner operating bldg.; nr. I. C. bus. $55.

3½ RMS.—Modern, immediate possession 6928 Clyde-av. Call owner. Cent. 4909.

CHOICE 2½ rms., 2d flr., $32.50; free refr. 1751 E. 67th-st., opp. pk. Best location.

KENWOOD, 5519—2 and 3 rm. furn. or unfurn. Free lt. and gas. $20-$35 mo. All tr.

4, 5, 6, 7 Rooms and Larger.

C. W. HOFF & CO.,
1348 E. 55TH-ST. HYDE PARK 2215.

4808 DORCHESTER—7 rms., 2 baths, woodb. fireplace, h. w. ht., awnings, $100.
5437 CORNELL—6 rms., 2 baths, woodb. firepl. Very light 2 pchs., awngs. $75.
1358-64 E. 47TH-PL.—6 and 7 rms., 2 baths, new stove, white woodwork, awnings, private parkway. $65-$75.

GOING INTO HOUSEKPG.? INVESTIGATE

4 rm. apt., all outside; exc. trans.; tenant leaving town, sacrifice new carpetings, Ven. blinds and din. rm. set. Home Sunday. Goldblatt, 7939 S. Marquette-av. Reg. 0633.

7941 WOOD-st.—5 rms., newly decorated, tile bath, shower, white woodwork, enclosed porch; 1¼ blocks church and school. Reas. rent. Sec. next door or call office.
DRAPER & KRAMER
9109 S. Ashland. Cedarcrest 1800.

7136 BENNETT-AV.
4 rm. apts.; large rms. and clos.; tile bath; canv. walls; inador; new stv.; new refrig.; refin. floors; 1 blk. L. C. sta. Res. mgr.

CHOICE SELECTIONS.
6512 Harvard—4 rooms.....$47.50
7161 Colfax—4 rooms.....$47.50-$52.50
Eaglewood—3000. Agent on premises.

AVAILABLE on Sept. 1st, 6 room and breakfast room, 3 story apartment, 1st floor; 1¼ bath, close to schools, 7755 Constance. Regent 7784.

1532 E. 68TH-ST.—6 lt. rms., newly decor., floors sanded, liv. rm. 20x15; 6 clos., mod. bath and shower, cab. sinks, table top stove; I. C. Good shops. $65. Fair. 0809

7000 CLYDE-AV.—6 RMS., 2 BATHS. SUN parl.; reas.; rear encl. porch, canvas walls, white wdwk.; nr. I. C., schl., newly dec.

5306 WOODLAWN—5 rms., sun parlor, inador; Realty, 1315 E. 53d.

6256 STONY ISLAND—5 and 6 rooms, $43-$53; across park; excel. transp. Lak. 6480.

WOODLAWN, 4463—5-6 rms., reas., refrig. I. C., L. sur.; nr. lake, Imm. poss. Ken. 7401.

5447-53 LAKE PARK—Steam heated 5 rms., priv. bath, $32.50. See mgr.

6031-41 DORCHESTER, nr. Campus—4 rms.; G. E. refrig.; well maint. bldg. Adults. $47.50.

4 BEAU. light airy rms.; newly dec., large porch; new elec. reas. 52 W. 80th-st.

4½ RMS.—Mod.; 2d flr., front; nr. lake and I. C. 2329 E. 70th-st. Hyde Park 5917.

EAST END-AV. 7635—Mod. 4 rm., tile bath. Frig. $50-$45. Hyd. 5653. Cen. 7853

6054 STONY ISLAND—4 rms., sun parlor and inador; L. and surface transp.

2 RMS.—Newly decorated, ivory woodwork, refrig. $25. 1211 E. 47TH-STREET.

7520 PHILLIPS—6 lge., airy rms., breakfast rm., 2 baths. 2d apt. See to appreciate.

5 RMS. sun par., elec. pch., nr. schl., shops, I. C., lake; reas.; or furnished. Dor. 4186.

TO RENT—APARTMENTS—SOUTHWEST.

General List.

6834 WESTERN—2-4 lg., att. rms., bkl., new T. T. stv. Ref. Now vac. Rep. 9094.

TO RENT—APARTMENTS—NORTH.

General List.

2000 Lincoln Park West
Opposite Park and Lake.

2-3-4-5 ROOMS. REASONABLE RENTALS.
Modern 16 story bldg.; with uniformed doormen and elev opers.; newly dec. apts., refinished parquet flr.; kit. newly equip. PETER F. REYNOLDS, LINCOLN 3633.

WELLINGTON ARMS, 2970 SHERIDAN-RD 1 to 5 room kitchenettes, furnished or unfurnished, starting at $40. BIT. 4600.

1214 JARVIS—Lake apts.; beau. 2½-4-5 rs., overlooking garden, private beach, and lake; tile bath; Gentiles. Rogers Pk. 4825.

1, 2, 3, 3½ Rooms.

1320 Columbia (6700 North)
2½, 3½ ROOM units; carpeted; Venetian blinds; all modern equipment. Inspection invited. Central 9540 or Sheldrake 6286.

BE cool at 1235-41 North Shore-av.—3½ beau. rms.; mod. layout; 1½ blks. from lake. Free elec. refrig. Van. Rogers Pk. 2599.

NEW STUDIO—3½ beautiful rooms; enchanting old world court yards; Gentiles. Studio 8, 1734 N. Wells-street.

1104-12 COLUMBIA.
Attr. apts.; new. dec.; nr. lake; 3-3½ rms.; bedrm., dinette, kitnt.; inador; reas.

FANROCK CHATEAU—840 Ainslie-st. Overlooks lake; near beach and park. 2½-3½ rms., shower, table top stove.

1626 LUNT—3½ rms.; shower, tile bath; rolaway; near lake; gd. trans. Frs. 0053.

2319 ORCHARD-st.—2 rms., new bldg., frig. in-a-door, adults; gd. trans.; $36. Div. 2437

OUTSTANDING 2-3 rms., gorgeous view of lake and park. The ADMIRAL, 909 Foster.

2610 MONTROSE—3½ rm. mod. apt.; elec. refrig., inador bed.; reas. rt. Div. 0022.

3½ RM. bedrm. apts.; inadors, elec. refrig. 1425-27 CHASE-AV. See janitor.

WINTHROP, 6172—$25; one rm. kitnt., in-a-door; refrig.; free gas. Private bath.

209 E. SUPERIOR-ST.—Beau. 3½ rm. kitnt. apts.; bedroom; tile bath; electric refrig.

672 N. DEARBORN—1 rm. kit.; rollaway, tile bath, shower; free refrig.; light, gas.

4, 5, 6, 7 Rooms and Larger.

4½ ROOMS—2 BEDROOMS.
2438-44 Catalpa. Free refrig. Choice cor. apt.; newly dec.; L. surf. trans.; $55.

6439 N. MAPLEWOOD, 2d fl.—Mod. 6 lge., lt. rms.; pass. Aug. 1st; 1½ blk. to shops, trans.; $65. Holly. 8270.

— THE BEST CHICAGO CAN OFFER — in location, beauty, and modern comfort you will find in our apt. Edg. 1111.

1730-44 JUNEWAY-TERR.—4 rms.; elec. refrig.; newly dec.; well maintained bldg.; adults; $42.50-$45.

1016 HOLLYWOOD-AV.—4 to 7 rooms; sun. slpg. porches; ½ block west of Sheridan; large rooms, overlooking lake. $60-$135.

SUBLET to Oct. 1st—5 rm. apt.; priv. pch.; all transp.; liv. rm. carpeted; nr. park; reas. Schmidt, 2836 Cambridge, 3rd flr.

6549 NEWGARD—6 rm. apt., new, mod. dec.; residential district; excellent transp. Open for inspection., Sunday, 10 to 4.

7618-26 EASTLAKE-TER.—5 rms., G. E. refrig.; new stove; well maintained bldg.; nr. lake, transp.; adults; $60.

5345 WINTHROP-av.—Newly dec. 6 rm., 2d flr.; enclosed pch.; table top stove.; refrig.; gas, elec.; weekly maid serv. A real home.

4 RMS. $42.50; new dec.; refr., shwr. bth; 2d flr. Adult; inducement offered. Invited group. Aug. 1st. 2477 Gunnison-st. [4830 North.]

SUBLEASE—7 room apt., 3rd floor. $52.50. 3631 Sheffield. Call 3 to 9, Sat. or Sun.

1ST FLOOR—6 room apt.; beautifully dec.; reas. rental. 5737 Ridge-avenue.

549 OAKDALE—5 lg. rooms, sun plr.; near park and lake; excellent tran. Lin. 2710.

MARSHALL FIELD GARDEN APARTMENT HOMES, 611 Blackhawk-st. Lincoln 2121.

DE LUXE 6 LARGE ROOMS—Studio Apt. For appointment, call Bittersweet 0580.

SUBL. 5 rms.; encl. sprg. porch; nr. schls., transp. $68; restricted. 2211 Lunt, 1st.

SUBLET 6 rms., 1st fl., beautiful yard Gentiles. 2106 Lunt-avenue, Roz. 8153.

4 RMS.—Pch., fr. refr., new stv. and dec.; pt. Aug. 1st. 1751 Granville. Bhel. 2863.

6 LITE, clean rms., 2d. refg., priv. pch., park, h. w. ht.; all trans. 633 Barry-av.

1218 PRATT-BLVD.—4-5-6 rms., 1-2-3 baths. 1 blk. lake; $62.50 up. Lon. 2820.

BRYN MAWR, 1348—5 rms.; 2 sun par.; lge. bedrm.; 2 inadors; new. dec.; conv. tran.

1710-20 N. JUNEWAY-TER.—4 rms., elec. ref.; well maintained bldg.; adults; $40-45.

7526 N. WINCHESTER. Rog. Pk.—6 rooms, furn. or unfurn.; mod.; Aug. 1st; all trans.

4 ROOM flat; stove heat; 2 adults; no relief. 1522 Victoria-street.

6576 N. LAKEWOOD—2d apt.; 5 beau. rm's., cor. apt., nr. Loyola L. bus, and lake; $55.

1326 ALBION—5 rms., 1st fl.; sun par., slp. pch., refr.; Loyola L.; Gar. Rog. Pk. 8236.

4-4½-5 ROOMS at the lake—Free gas. See agent at 1247 Chase-av. Rogers Park 6360.

5 CHOICE LIGHT RMS.; HTD. SLP. PCH.; $65. 1416 HOLLYWOOD, 1st fl. Edg. 5531.

TO RENT—APARTMENTS—NORTH.

4, 5, 6, 7 Rooms and Larger.

2335 COMMONWEALTH.
½ blk. S. of Fullerton, blk. W. of Lincoln Park W. Autom. elevators; exc. transp.; 4 rms., $85; 6 rms., $110-$125. Cent. 5050.

4638 CLARENDON.
4 rm. apts.; very spacious, light, 3d flr.; overlooking lake and park; quality bldg., $57.50. H. A. Seagren, Long Beach 4717.

SUBLEASE BARGAIN.
On lake; 7400 N.; 5 large rooms; possession Aug. 1; liberal reduction. Call Del. 4015.

1356 ROSEMONT-AV.
4-5 large outside rms.; table top stove. Gen. Elec. refrig.; $42.50, $50, $57.50.

421 BARRY-AV.
Mod. 8 rms.; arch. openings; excel. closet space and floor plan. Light, airy. $120.

1058 NORTH SHORE-AV.
6 lge. rms. in 3 apt. bldg. overlooking lake; 2 baths., beau. decorated. Garage.

4 Large Rms.—Cross. Vent.
Open rear pch. and sun pch., $47.50. 4441 Hazel, e. of Sheridan, Lon. 6233. Edg. 1062.

TO RENT—APARTMENTS—NORTHWEST.

General.

SAWYER APARTMENTS.
2418-28 N. Sawyer, 4 and 3½ rm. apts., 1st and 3d floors; immed. poss. or Oct. 1st. Very spacious and light. Quality bldg. Gentiles, $42.50 up. See jan. on prem. or call H. A. Seagren, Long Beach 4717.

FACING BOULEVARD.
3½-4 room apts., large closets. Immediate possession, $42.50 up. Inq. jan. on premises. 2455-57 LOGAN-BLVD.

1, 2, 3, 3½ Rooms.

2 RM. apt. suit. for eye doc.; 3 rm. apt.; gas, elec., hot. wtr. free. 2600 Division.

3 RM. htd. apt.; gas, elec. free; must be employed. 3347 N. Nagle. Good trans.

SUBLET 2 rms.—Stm. ht. Refrig. Free gas; gd. loc $31.50. Apt. 3-D, 4847 N. Kimball.

4, 5, 6, 7 Rooms and Larger.

LARGE CORNER 5 RM.—REFRG., $50. New kitchen linoleums; newly dec.; near schls., trans. 4454 Diversey-av. Ave. 2700.

SUBLEASING—You can take possession September 1. 5 large modern rooms. Steam heat. Addison-Sacramento. $40. Key. 0009.

4527 N. WHIPPLE, 2d apt.—5½ rs., 2 flat bldg.; heated; adults; Gentiles. No sign.

1143 N. McCLURG-CT.—7 rms., large, light; ½ blk. to trans and park; $55. Bru. 2800.

KELVYN PK.—6 rm. 2d. insul., stm. ht.; Ref.; Stv.; $45. 4343 Schubert. Bel. 3491

4714-22 N. LAWNDALE—4 rms., free refrig. Well maintained bldg.; $37.50-$40; adults.

5 ROOMS—Glazed porch; newly decorated, $40; occupancy August 1. 3518 N. Nagle.

5 RM. apt.—Stm. ht.; new dec.; $40; adults. Imm. poss. 1532 N. Claremont. Arm. 7337.

IRVING Park—4 rms., 3d flr.; reduced to $40. Immediate possession. Irving 6711.

5 MODERN rooms, steam heat $42.50
Avenue Realty Co., 4441 Elston-av.

LGE.—6 rms., 2d, in 2 apt.; oil ht.; new. dec.; stv., refg. 6164 N. Meade. New. 3854.

6 RM. heated apt.; stove and refrig.; gar. included; rental $47.50. 4437 N. Troy.

1629 N. CLAREMONT-AV.
6 room flat, 2nd floor; stove heat; $26.

TO RENT—APARTMENTS—WEST.

General.

2½ AND 4 ROOM APTS.
3243 Fulton-blvd.; showers; new stoves; new refrig. Manager, Mrs. Christensen.

1, 2, 3, 3½ Rooms.

3323 JACKSON—3 rms., front, steam ht., $32.50, including electric. Kedzie 4842.

DE luxe 2 rm. apts.—Opposite Garfield park; free gas and elec. 260 N. Hamlin-avenue.

4, 5, 6, 7 Rooms and Larger.

3401-03 FLOURNOY, Cor. S. Homan—4-5 rms., elec. refrig. Well kept. bldg.; adults; $35-$42.50.

5257 CONGRESS—4 Rms., bedrm., inadoor, free ref.; nr. L. bus, surf. Estebrook 0844.

4248 W. JACKSON-BLVD., 3D—6 rms., sun. p. new dec. throut; $57.50. Kedzie 0216.

5521 WASHINGTON-BLVD.—4-5 rooms; new ranges and refg.; very des. $52 50-$72 50.

TO RENT—APARTMENTS—SUBURBAN.

NORTH.

Evanston—15 minutes to loop.

EVANSTON'S NEWEST BLDG.
Located on private park; every modern feature; several 4 room apts. some with 2 bedrooms, now available. Will decorate to suit. Let us show them to you today. 1 BLOCK WEST ISABELLA ST. STATION. Rogers Park 1727 or University 9500.

914 CRAIN, Evanston—5 rms.; elec. refrig. Will dec. to suit. 2 beau. apts. in well maintained bldg. Good resid. neighborhood. $70-$75.

AT LAKE. 498 SHERIDAN-RD. High grade, spacious 4 and 5 rooms, 1½ story living rm., natural fireplace, tile bath, gar. Mr. Raymond, Rog. Park 0458.

WEST.

Oak Park—14 minutes to loop.

3, 4 AND 5 ROOM APTS.
Will decorate to suit.
LANG, WEISS & CELLA. RAN 2574.

5 AND 6 rm. apts., 3d fl., Dbl. plumbing. Reas. 101 Washington-blvd., Oak Park.

TO RENT—FURNISHED APARTMENTS.

(See Also Hotels and Apt. Hotels.)

SOUTH.

SOUTH SHORE APTS.
"Overlooking the Lake."
Offers attractive 2 room kitchenette and 3 room bedroom apartments. Light, airy entirely modern. Complete service, C. transportation.
RENTALS FROM $50.
7456 SOUTH SHORE-DR. SOU. 8528.

Jeffery Parkway Apts.
6751 JEFFERY-BLVD.
Attractively furnished, well planned 2 and 3 room apts.; close to Illinois Central trans. and Jackson Pk.; reas. rentals. See Miss Phillip on prem. or call Plaza 4594. Wirtz, Haynie & Ehrat, Inc., Management.

Midway Drexel Apts.
6020 Drexel-av. Dor. 7080.
Artistically furnished, 2-3 room units. 8 story F. P. bldg.—at Midway, U. of Chi. Comp., service free—Rates from $50 mo.

ALL NEW FURNITURE.
BEST VALUE IN SOUTH SHORE.
Spacious 2 room apts. Rich 18th century furnishings. 24 hour hotel service. Free swimming pool. Reasonable rates.
6731 JEFFERY.

CHALONS
6527 STEWART-AVENUE.
2-3 rm. apts.; smartly furn.; complete service; all transportation; LOW RENTALS.

LOVELY BEDRM. APTS..$75
Huge closets, unique dressing rm., G. E. refr., luxuriously furn., dec., priv. parking. CARYL COURT APTS.—4537 S. DREXEL.

CREGIER MANOR.
THE GROSVENOR.
5220 Kenwood, 2-2½ rm. apts. Full hotel serv.; choice loc.; nr. I.C. trans.; reas. rates.

ST. GEORGE HOTEL. 1435 E. 60th-st. Newly decorated, smart furn. 2 rm. apts. 24 hr. service. L. C. trans. Rates $45 up.

7254 JEFFERY-AV.—NEWLY DECORATED 2 room apts.; nicely furn.; free refrig.; gas, elec.; weekly maid serv. A real home.

CATERING TO DESIRABLE GUESTS only 2-3-4 rm. apts. Shower. Refined group. ALVARADO APTS., 5118 DORCHESTER

5463 KIMBARK—2-3 rm. apts., priv. bath; beaut. furn., $8.50 and $10 week; adults.

65TH-ST. E., 1103—Sunny 2-3 rms., conv. or priv. bath; refrig. See Mgr. on prem.

4400 DREXEL-BL. 6248 HARPER-AV
2-3 rm., compl. serv., furn. $9 up. All tr.

SUBLEASE—Desir. 4½ rms., furn. or unfurn., overlooking lake. Bargain. Sou. 0104.

4 ROOMS—Nicely furnished; gas, elec., free. $10 per week. 6201 South Park.

5526 CORNELL—2 ROOMS FURN. INDIvidual apt.; elec. refrig.; I. C. trans. $57.50.

WENTWORTH, 5765—3 furn. rm., inc. st. h., elec. and gas. Pch. Refr. $35 a mo. Adults.

GARFIELD-BLVD., 1506—Nr. Ashland—2-3, $9-$10; pri. bath; pch.; adults. Rep. 2518.

810 HYDE PK.-BL.—2-3-4 rm. kits.; all priv. baths. $50 up. Also weekly. Ken. 0940.

SOUTHWEST.

6337 S. CAMPBELL-AV.
1 and 2 rm. kitchenette apts., $6 up.

NORTH.

2-3 RM. apts.—Nr. Lincoln Pk. $4-$5-$6 wk. Nicely furn. 2120 N. Clark. Div. 2789.

104 E. WALTON—Clean, lgt., newly dec. and furn. kit. apt. Priv. bath. $10 wk.

LOVELY 4 rm. apt. for adults; all conv. rs.; free refg. $50; all tran. 1535 Cornelia.

FLORENCE APTS.—1½-2½ bedroom apts. $32.50 up. 5406 Winthrop.

940 WINONA apts.—5100 N.; beautiful large 3 rm. kitn.; dinette; nr. lake; exc. trans.

TO RENT—FURNISHED APARTMENTS.

NORTH.

THE SHERIDAN SURF
425 SURF-ST NEAR SHERIDAN-RD.
Distinctive 2 room apts., tastefully furnished for discriminating guests. Full size kitchen and dinettes with French doors, built-in kitchen cabinets, large dressing room and closets; refined atmosphere; 24 hour switchboard service. Rates include gas, light, refrigeration and windows washed. Also unfurnished 2-3 room apts. We invite you to consult the Resident Manager for full information.
DIRECTION: DOWNS, MOHL & CO.

426 Surf-st.
Your Ideal Summer Home
Refined home atmosphere in excellent location. Complete hotel service; sun decks; beaches, shops, transportation—yet at a price you can afford.

1-2-2½ and 3 rm. apts. Rates $50 and up.

2322 Commonwealth-av.
¼ BLK. WEST LINCOLN PARK BETWEEN FULLERTON AND BELDEN.
2 rm. apts., distinguished for their size, location, and furniture.
Pop. rentals. 24 hr. hotel serv.

3½ RM. KITCH. APTS., $75.
"GORGEOUS!" you'll say when you see these thrilling new luxury apts. Modern, new furnishings, carpeting, decorating. Across Lincoln Pk., only 10 min. to loop! NORTH PARK HOTEL, 1936 N. CLARK.

WIL-MAR HOTEL
11 W. DIVISION
1 room Pullman kitchenette, attractively furnished, complete hotel service.
1 BLOCK TO LAKE. REAS. RENTALS.

536 GRANT-PL.
2 room dinette, kitchenette apts.; dressing closet; tile bath with shower; refrigeration, etc.; $38.50. Lincoln 0614.

At Lake 2½ Rm. Bedrm. Apt.
$60; also 1½ rms., $37.50. Bathing beach; new furn.; extra inador. Daily maid service; Loyola L. 20 min. Loop. 1063 Columbia.

432 SURF—918 WINONA.
2, 3, 4 rm. apts., smartly furn., daily maid serv., linens, tile bath, shower, refrig., ½ blk. to trans and conv. trans.; very reas.

6751 SHERIDAN-ROAD.
1 room kitchenette apt., $41; free gas and elec. refrig. See Mrs. Walsh on prem.

1½, 2½ RM. APTS., $40 UP.
New carpets, furn.; newly dec.; bus tran.; 1 blk. L.; maid, phone serv. 5800 N. Damen.

WINDRAKE Apartment Hotel—841 Windsor. Newly dec. rooms, pullman kitchenettes. All trans. $8 up per week. Ard. 1656.

Millsfield Apts., $40 Up
Beautiful 1 rm. kitch. apts., complete hotel service free exc. trans. 3933 Clarendon.

FOSSMORE APT. HOTEL,
5125 Kenmore; newly furn., decor.; comp. 1½ rm. kitnt. apts.; 1 blk. all trans.; $35.

HOMELIKE apts.—Ravenswood, 2-3 rms.; hi. grade furn. Ven. blinds, carpet, gas, lt.; ref. Charmaine Apts., 4737 N. Hermitage.

FULLERTON PKWY. APTS.
3 rm., encl. sleep. pch.; b. comp. furn. acc. 4; conv. to bch. and lp. 531 Fullerton.

4 RM. PULLMANETTE—MAID, SWITCHboard serv.; refr.; painted walls; exc. trans. Near park, 2051 Sedgwick-street.

1½-2 RM. apts.; free gas, lgt., linens, refr.; daily maid, switch serv.; beau., new, and dec.; gd. shop., tran. $35 up. 4875 N. Magnolia.

4 RM.—Wht. wdwk., bth. shwr.; free gas, refg ½ blk. to h.; bus. L. $54-$60. 1333 Touhy.

427 BELMONT-AV.—3 rms., kitnt, $55 mo. New dec. and furnishings, restricted bldg.

4 RMS., 2 bedrms.—Clean, comfortable, furn. Elec. refr. All tr. 2848 Seminary. 1100 W.

5 LARGE, light, airy rms.—Newly dec. Frig. gas and elec. refrig. 1 blk. to Sheridan-rd.

3 RMS.—Nr. bus, L., street car, shops, dist., free gas, elec. ref.; $10 wk. 904 Leland.

3345 N. MARSHFIELD—1-1½-2 rm. compl. fur. apts.-$37.50-$40. Agts. on pr. Well.0330.

2½-3½ RM.—$45-$55; beautifully decorated; white woodwork; extra bed. 1656 Juneway.

1029 N. LA SALLE—Large, newly decor. kit., bath; $8 wk.; smaller, $5

1358 GREENLEAF—Beautiful 3 room furn. apt.; 1 block L. bus, lake; reasonable.

3 LG. lt. rm. apt.—Nicely furnished; real kitch. 1904 Sunnyside. Surface. "L" trains.

4536 SHERIDAN—1 rm. bsmt. apt.; priv bth.; kit.; refr.; suit. 2 workg. men. $5 wk

CROMWELL APT HOTEL—1 room kitchen apt.; all services $47.50. 5718 Winthrop.

32 BELLEVUE-PL.—2 rooms, priv. bath; kitchen; $6 week. Lake 1 block. Beach; reasonable.

3-4-5 RMS.—Sun par.; extra bed. G. E. refg.; nr. L. lake, bus; reas. 5314 Winthrop.

5252 KENMORE, nr. Edg. Beach — 6 rms., nicely furn. Lon. 4700. [King Hay's bell.]

LGE. 4 rm. apt.; bedrm. and inador; new ref. and stv., $55; 2 rms. $40. 5666 Ridge.

3-5 RM. apts.—Inador, newly dec. $50-$65 Lake Berwyn L. bus. 5209 Wayne.

NORTHWEST.

KIONA APTS.
2 and 2½ rms. furn., newly dec., up to $47.50 per mo. 4585 Elston-av. Ave. 8207.

3206 AINSLIE-STREET.
2 rms.; completely furn.; elev.; maid serv. Also 24 hour switchbd. serv.; $45 and up.

5 RMS.; 3 bdrms.; new. dec.; elec. refrig. Suit. 4 or 5; $12 wk. 1700 N. Washtenaw.

HOWARD APTS.—1569 N. Hoyne. Beau. 1-2-3 rm. kitchs.; G. E. refrig. Street car; L.

3300 WILSON-AV.—2½ rooms, $42.50. Irving 1808.

CHOICE 1-2 rm. kitnts.; newly decorated, carpeted; maid serv. 1850 Humboldt-blvd.

WEST.

3500 FULTON-ST.
1½-2½ room apts.; completely furnished. $42.50 up; maid, phone and desk service.

115 N. PARKSIDE-AV.
1-2-3 rm. apts.; new bldg.; beau. furn.; full serv.; reas. rentals. Wymere Apts.

ALEXANDER APTS. 1640 W. ADAMS. Large, beaut. furn. 1½-2½ rm. apts., mech. refrig. Maid service. Lt. gas, linen free. very reasonable. Seeley 9597.

1½ RM. APTS., $37.50 UP.
Maid serv.; 20 minutes loop; bus at door, Jackson Apts. 2917 W. Jackson-blvd

REAL ESTATE—SUBURBAN—WEST.

(Continued from preceding page.)

Western Springs—24 min. to loop.

HALF original cost—6 rms., 3 bedrms., 1½ ba., bsmt., knotty pine recreation rm., 2 car gar.; beaut. landscpd. grnds.; $10,500. S. Johnsen, 14 S. La Grange rd. Tel. 6062.

Wheaton—35 minutes to loop.

7 RM. HOME, 4 bedrms., stairs to 3rd. attic; 2 c. gar.; lot 60x141. Pr. $9,000; $500 dn.—easy tms. A. L. Webster, Wheaton 333.

ONLY one left—Lot 50x150 Cost $2,600. Sac. $1,000. All improv. in, paid. Owner W. B. Mathison, Alb. 2684 or Fra. 2100.

General—Suburban West.

THIS SOUNDS IMPOSSIBLE BUT IT'S TRUE! 210 families now living in their own homes in this incorporated village for less than previous rent paid. Pay $10 down. Start building. Do work yourself and cut costs to less than rent. Homesites as low as $195. Also some completed homes. C. F. Nelson, Mannheim-rd. (La Grange-rd.) 2 bl. No. of Lake-st. Open daily and Sun. till dark. Drive out. If no car, phone Central 4546.

Homes, Poultry Bldg. Land

FENCED, ELEC.; NR. SCHOOL AND BUS.

$1,750—$250 cash—$20 Mthly.

VISIT SUNDAY OR DAILY. 12-7.

East Side La Grange-Rd.

4 BLKS. N. OF NORTH-AV.
3 MILES W. OF HARLEM-AV.

Complete Homes, $20 Mthly.

Included Family Farm $2,975

VISIT SUNDAY OR DAILY. 11-7.

Butterfield and York-Rd.

6 MILES WEST OF HARLEM-AV.
SOUTH AND ADJOINING ELMHURST.

6 Room Colonial Home.

On 100' ft. corner wooded lot; full price, $3,500; $25 per month; small down payment; 2 room area upstairs to be finished Address Z T 188 Tribune.

4-5-6 Room Homes, $2,500.

$24.85 per month is all you pay; includes everything. Small down payment. Model home open for inspection. NORTH-AV. AND WOLF-ROAD.

WARRENVILLE—100x300; 1 blk. to Aurora-Elgin dep. on 200 ft. Superhighway; $350 down, $10 month. Cicero 3499.

SEE St. Charles and Wolf-rds. Brk. homes to order. $395 dn. Orean Bros. Maxw 4570.

REAL ESTATE—SUBURBAN—MISCELL'S.

SMALL FARM BARGAIN.

2 to 5 acres, ideal for raising chkns and garden—easy terms to suit you. J. A. Sherman, 6211 S. Troy. Rep. 4703.

REAL ESTATE—OTHER CITIES.

6 RM. house—Gar. and sln. pch.; water, elec. Nr. Muskegon, Mich. $1,000 Canal 2623.

REAL ESTATE—RESORT PROPERTIES.

Colorado.

240 A. RANCH on hi-way; comp. equipt.; nr. Pike's Peak. 1381 Whitcomb-av.—Des Plaines

Illinois.

TRUSTEE'S SALE

235 lots and 3 cottages on Fox River at Burton's Bridge [Rt. 176] will be sold at

AUCTION

On the premises—under tent.

FOX RIVER on Rt. 176,

Sat. July 20th, 1:30 p. m., and Sun., July 21st, 12:30 p. m. Chicago time. Sandwiches served Sun., by Ladies' Aid.

FINAL LIQUIDATION SALE.

All lots and cottages must be sold to liquidate the trust estate of the Receiver and others. Each lot to be sold is staked and numbered.

DRIVE OUT TODAY.

Take Rt. 12 to Wauconda, left on Rt. 176 to Fox for 1½ miles to the lot you want. Then come to the auction Sat., July 20th, or Sun., July 21st, and bid what you think they are worth. Lots will be sold under tent, rain or shine, from large plat as they are requested.

TAKE ADVANTAGE

Of This Rare Opportunity.

Terms: 1-3 cash, payable at sale, plus $5.00 per lot auctioneer's fee, balance payable at Receiver's office within 15 days. Guarantee title. Taxes paid. Sales made subject to approval of Edward J. Barrett, Auditor of Public Accounts, and Circuit Court of McHenry County.

For information or plat, write

CHARLES H. ALBERS, Receiver,
7 S. Dearborn, Franklin 9250.
Ray E. Cox, Auctioneer, Fox River, Ill.

MUST SELL AT ONCE.

Lake front cottage, $1,500; terms; large lot, shade; water's edge; wooded; large screened house insulated for winter use; plumbing, electricity, etc.; exceptional bargain. Address L H 261. Tribune.

LIMITED offer—Orchard lake home, $695. $100 down and $12 mo. buys lovely lake cottage on large scenic lot. Built-in sink and cabinets, inside toilet, well water, elec., etc. Abundant fruit orchard and strawberry patch. 40 miles N. W. Act now before prices advance. Address G C 427, Tribune.

MUST SELL LAKE COTTAGE $695

A1 cond.; built last summer at fine natural lake; sand beach; 38 mi. N. W.; has built-in sink and kitchen cabinets, inside toilet, elec., well water, etc. Good shopping and R. R. trans. Terms to responsible party. Address G C 434, Tribune.

66 ACRES, mostly timber; 2 steel boats, 2 cottages, 1 big house; everything nourishy for fishing, swimming and hunting; good place to live or where you can make it. Apply aft. 6 p. m. Tony Andrukaitis, 1341 N. Bell-av.

UNUSUAL AND ATTRAC. BARGAIN. New rm. oil year around mod. home at Round Lake, Ill. Sacr. cash. L. I. Behm, Grays Lake, Ill. Phone 5151.

BARG.—5 rm. cott. & pch., by owner; compl. furn.; G. E. refrig.; rec. wooded lot, excl. location on Fox river, nr. Moreno dam. Ph. McHenry 612R1 or Abe. 7235.

$2,000 LOG cabin—Now $995; fully furnished; electric light, shower, etc.; large sand bottom lake; 50 miles northwest. Take $20 dn. Address F N 196, Tribune.

5 RM. cottage and boat on priv beach and lake; restricted, wooded, good fishing and swimming; 45 min. to loop. $795; $100 cash, bal. terms. Address G D 413, Tribune.

4 RM. cottage—$695. Property fronts on 3 lakes. $100 down, bal. $6.65 mo.; no assessments. Sand beaches; ed. fishing; 37 mi. from Chicago. Address G P 510, Tribune.

LOVELY cottage—40 mi. N. W.; 4 rms.; elec., inside toilet; sac. $950; terms to accep. Address F W 97, Tribune.

2-4 RM. COTT., 1-6 rm. cott., on Fox River; 3 beau. waterfr. lots; 2 boats. All for $3,500. L. Kramp, 5654 Windsor. Pal. 0658.

FOREST LAKE—Lots 40x133, $100-$150; terms. Priv. pcy. 35 mi. Chgo. Kil. 3406.

CRYSTAL Lake—45 mi Chgo.; 3 acre lake frt. cottage, immedis. Cen. 2228-0123.

2 WOOD lots, 40x125—$225 ea.; tms. Round Lake bch. Own. Lin. 3802 or Sta. 0614.

SACR. lake cott., furn., $795; easy terms, 45 mi. Chicago. Address G F 130, Tribune.

ROUND LAKE—Summer home, furn., fplc., gar., gd. water, elec. Columbus 4183 eve.

SACR. my lake lot, 34 mi. from Chgo. Div. 2737, Mahler, 2612 Hampden-ct.

Michigan.

GRAND BEACH MICHIGAN

Lake Michigan water front cottages, wooded lots. Liquidating $295 up. Genifies. Office 65 miles from loop on U. S. 12, or phone Central 8716.

LAKE FRONT—3½ acres; virgin timber; nr. town; 2 miles road; $950; $50 cash, $12 mo. Erwin Tinney Co., Fremont, Mich.

Wisconsin.

BANK REPOSSESSION

LARGE WATER FRONT HOME.

Fireplace; large L shaped scr'd. porch; 2 car garage; electricity. Immense lot and chicken yard; sodded spot. $1,900 terms. Address Y S 285, Tribune.

VACANT lake frontage or hskpg. cottage resort on heavily wooded point; practically surrounded by water on Cabin or Lakes, Wis.; approx. 340 mi. from Chicago. G. C. Telling, Three Lakes, Wis.

REAL sacrifice—4 room cottage and large screened porch, $725; worth $1,500. Built for all large lake; sand beach; city conveniences; 2 hour drive. Easy terms. Address Y T 284, Tribune.

WHATEVER your price, whatever your plan, both can be had at Paddock Lake, restricted Gentile community; new cottages to choose from at $880 up. Tms. 52 mi. G. M. Illges, Owner, Salem, Wis.

WE invite you to see the reason for the great building boom now going on at Cedar Point Park, Williams Bay. Might be prices! ALFRED PEDERSON.

$800 SACRIFICE—New lake cott., boat, elec.; cost over $2,000; 95 miles Chgo.; lge. Wis. lake; fine fishing, bathing, hunting; terms. ADDRESS Y E 465, TRIBUNE.

ENGLISH TYPE home on a lge. water front lot; screen porch; inside water and toilet; 50 mi. Chicago; $1,450; $150 cash; terms. ADDRESS Y H 78, TRIBUNE.

LILY Lake—Wood. lake fr. lot, 60x200, 6 r. cott., comp. fur.; boat. Also lot, 60 mi. Chgo. Johnson, 3640 N. Linder, Pal. 0184.

4 ROOM lake cott.—$795; scrn. pch.; inside toilet; 2 bedrooms; ready to begin; $100 min.; $12 mo. Address G C 552, Tribune.

LAKE Michigan high and low frontage; liberal terms. Norman E. Hense, Port Washington, Wisconsin.

SACR. Cute Cottage—Completely finished; inside toilet, electricity; 50 mi. N. W. Gentiles. Tms. $850. Address G D 402, Tribune.

WILL sell my choice Lake Como Bch. lots, very reasonable. Webster 2646.

SACRIF. new cott., boat, $550—Inside toilet; large Wis. lake. Address Y Y 73, Tribune.

LAKE GENEVA, front lot, 50x150, $395. Mansfield 4473, 8-5, except Sunday.

LARGE Fox River water front lot—50 miles, $350; terms. Address L P 86, Tribune.

2 LAKE frt. lots, Eas. 40x208. Most choice on lake, 75 mi. $675 sp. Cen. 1824.

ESTATES PROPERTY.

SUB. ESTATE—7 rm. brick, trees, garden, all conven. 5 min. to stat. Sell or rent. J. H. Schwartz, Naperville, Ill. 359 W.

REAL ESTATE—FARM LANDS.

Farm Land Classified advertisments will be found in the News Section adjacent to the daily feature "Day By Day on the Farm."

REAL ESTATE—ACRE PROPERTY.

BEAUT. 5 room 2 story home—Modern, full basement, on large parcel rich land. Restricted. $36.50 month. FHA financing. No payments till October 1st. See Mr. Blowney, 12243 S. Harlem-av.

WOODED ¼ acre in Dunes—$25 down, $5 monthly. Address L B 407, Tribune.

REAL ESTATE WANTED.

Apartment Buildings.

CASH for old bldgs.—Also mtgs. with unpaid int. and taxes; quick. Tel. State 7655.

HAVE all cash—Want mod. 15 yr. 8 to 10 flat. N. W. side. Address S K 73, Tribune.

Business Property.

PRIV. pty. wants to buy gas sta. property, give details. Address N 519, Tribune.

Farms and Acres.

FARM, approximately 40 acres, with modern 6 or 7 room house. West preferred, near city and transportation. By private party. Address L E 455, Tribune.

WANTED—Two acres on concrete hi-way, with or without buildings, within 60 miles of Chicago. Must be reasonable. Address B F 39, Tribune.

WE have several good buyers, for extra good farms. Priv. sale or auction Walter Cording, 3808 Irving. Irv. 2915.

CLOSE-IN acreage or any number of lots. Give details. Address L F 443, Tribune.

Houses.

WANTED TO BUY—Chgo. vicinity, 12 or more rms. on spacious wooded grounds or on small farm, suited for sanitarium, brick pref. Details. Address N 525, Tribune.

OAK Park—4 bedrm. hse.; 2 baths; near Lake-st. L. State cash price and details. Address L E 361, Tribune.

REAL ESTATE FOR EXCHANGE.

Apartment Buildings.

MUST exchange or sell good income building. Small flats clear. For southwest. ADDRESS Y X 242, TRIBUNE.

TRADE good 2 flat brick for bus., cottage bung., farm, vac. or larger. Lal. 0910.

Houses.

SELL or trade [new] Eng. brk. bung.; lrs. rooms; tile bath; Sunbeam hot air heat; mod. kit.; steel const. Malecke, Berk. 3700.

REAL ESTATE LOANS, MORTGAGES.

REORGANIZATION—CONSTRUCTION AND FHA LOANS.
HEITMAN TRUST CO.,
3d floor, 10 S. La Salle-st. Fra. 2400.

BROOMELL Brothers—First mortgages since 1904. Quick action assured to individuals or brokers. 111 W. Washington, Ran. 9121.

WILL make or buy 1st mtgs on good 6s side improved property. Low rates. Wm. L. SEARP & CO. 327 W. 63d-st.

PEOPLE'S MORTGAGE CORPORATION. Study our Sunday ads. Brunswick 6200.

FOR SALE—$3,500 first mortgage; 5% int. Henry J. Kramer, 139 N. Clark. Cen. 7795.

I HAVE money to loan on 1st mortgages. Special low rates. Mrs. Turner. Fra. 0198.

STOCKS AND BONDS.

WE BUY REAL ESTATE SECURITIES. MORTGAGES AND CITY JUDGMENTS. Weissburg & Co., 134 N. La Salle. Ran. 1187

WE BUY ALL REAL ESTATE SECURITIES. REALTY STATES AND SEC. CORP. 111 W. Washington, Rm. 726. RAN. 1650

LOANS—PERSONAL AND BUSINESS.

Personal Property and Salary.

MONEY IN A HURRY

We try to give the fastest service in Chicago. Loans on furniture, salaries, autos, and collateral security.

L. T. BAKER & CO.

UNDER STATE SUPERVISION.
30 W. Washington. Suite 1407.
RANDOLPH 6151

Friendly Personal Loans.

$20 TO $300.
Quick, Confidential Service.

C. C. ERD,

7 S. DEARBORN-ST. SUITE 616.
PHONE CENTRAL 4733.

Family Loan Corporation,

202 S. State. Wabash 2994.
3129 Logan-blvd. Spaulding 4100.
2340 W. Devon-av. Briargate 4121.
4806 W. Madison-st. Mansfield 4211.
2105 E. 71st-st. Dorchester 2811.
9119 Commercial-av. Regent 6220.

WE HELP THE MAN

WHO NEEDS A LOAN.
Loans from $25 to $300.
Salary, Furniture, Auto Loans.
T. B. WARD, INC.,
8 S. Dearborn, Room 408. Randolph 2060.

COMMONWEALTH LOAN CO.
1791 Howard. Rm. 214. Rogers Park 0754.
HOUSEHOLD FINANCE CORP.
100 W. Monroe, 7th floor. State 1777.

Business Loans.

$300 TO $150,000.

To machine shops, print shops, factories, laundries, hotels, stores, trucks, etc. No Endorsers. Terms to suit. **Oldest Estab. in Chicago.**

P. BOLAND.
9 W. WASHINGTON-ST. FRA. 1966
Money in 24 hours. Phone for Repr.

LOANS—ALL TYPES AND AMOUNTS. CALL MR. MILLS. CENTRAL 5532.

Collateral Loans.

LOANS—Jewelry, clothing, furs, anything of value. North Av. Loan, 641 North-avenue.

LOANS ON ANYTHING OF VALUE
Federal State Pawners & S. Clark.

JEWELRY LOANS, $1 TO $10,000.
Quickly obtained on $1 to $500 loans; rates.

ILLINOIS STATE PAWNERS ASSOCIATION.
140 N. Dearborn, cor. Randolph, 2d floor.

FINANCIAL SERVICE.

HEIRS—Quick cash for legacies, shares in estates, annuities, trusts. PROBATE FINANCE, 155 N. Clark-st. Central 2022.

MUSICAL INSTRUMENTS.

Pianos and Players.

SPINET CONSOLE—A fine 3 ft. walnut piano, used, like new; save 1-3 of original price. Terms $1.50 weekly. $25 allowance for old piano. SEE SATURDAY, 9 A. M. TO 5 P. M. Ask for MR. JARNCKE, Harrison 4010. W. W. KIMBALL CO., 306 S. WABASH.

SMALL USED PIANO REDUCED TO $85—Terms, $5.00 week. Bargain at Private Fireproof Piano Warehouse, South Ashland-av. and 39th-street. Open until 9 p. m.

PIANO bargain—Small size used upright, reduced to $56.50; $1 week; free delivery. P. A. STARCK PIANO CO., 234 S. Wabash-avenue. Open evenings.

EXTRA generous allowance for your used upright piano on new Cable Spinet during our 60th anniversary sale. CABLE PIANO CO., 303 S. Wabash.

FINE Steinway grand $385, good standard grd. $115. Sacr. 8 other grds. Storage Mart, 1723 Benson-av., Evanston. Close Sundays.

BALDWIN PIANO CO., 323 S. Wabash—Want reliable party to take over Steinway grand. $2 week. See Mr. Russell. Wabash 6900.

SALE! Steinway, Chickering, Baldwin, Vose & Sons, Kimball grs. $175 up. Also spinets. Moist Piano Co., 6th floor, 309 S. State.

CONSOLE—Very fine; slightly used spinet, new design; rare buy at $135; tms. & del. GULBRANSEN FACTORY, 820 N. Kedzie.

UPRGHTS. $25; Studios, $65; New Spinets, $159. Trms. Whse. 3535 Madison, op. eves.

FREDERICK Stein grand; also Walnut spinet, $150; tms. Victor Sige, 4809 Lake.

SACRIFICE—10 grand pianos and 4 spinets $95 and up. 6513 N. Clark-st.

SAC. small Mason & Hamlin grand—Like new. Also new spinet. 6242 W. Grand.

APARTMENT size walnut grand piano—Also walnut spinet. $125. 3255 W. Harrison.

6 GOOD grands. Also uprights; cheap. Schwartz Storage, 7012 Stony Island.

40% SAVINGS on new Haddorff, Vose Verticals. Lyon & Healy, 243 S. Wabash.

SACRIFICE—$350 Lyon & Healy Musette Spinet, $165; like new. 5408 W. North-av.

SPINET—Like new, $139; $3 dn. $1 wk. WYMAN'S, 604 Republic Bldg., 209 S. State.

SALE! !—Large selection of used Grands: $95, $125, $150 etc. 5408 W. North-av.

NEW spinet piano or Lyon & Healy apt. grand; $145 each. 6534 Cottage Grove.

STEINWAY Grand, Louis XV., walnut finish, like new; sac. Herman, 3121 Lawrence-av.

STEINWAY grand—Sac.; for appt., call Whi. 4180, Apt. 8J, bef. 11 a. m. or aft. 6 p. m.

Accordions.

120 3 SWITCH Wurlitzer; good cond.; sacr. party. Edgewater 6210.

120 BASS Accordion, $35, good cond. KRUPP, 3916 N. CICERO. PAL. 8770.

Wind, String, Etc.

NEW Slingerland pearl drum outfit, chrome finish; tunable tom toms; cost $450, sell for $250. Glencoe 67.

3 OCTAVE Xylophone—Sacrifice, $35; like new. Phone Wabash 0078.

MUSICAL AND DRAMATIC.

BAND SINGERS—Tavern and Nite Club. Triple your talents and chances. Expert coach. Mr. Allen, Fair. 6880. Call a. m.

EXPERIENCED line girls—Immediate work. Bobette Wherley, Esterbrook 2259.

BUSINESS OPPORTUNITIES.

Businesses for Sale.

AUTO TIRE AND OIL STORE.
This is a whirlwind, not a deadhead.
ONLY SACRIFICE PAY OVERHEAD.
Terms. Address L A 52, Tribune.

BAKERY—Must be sold; low rt., gd. location; on acct of sickness. Yards 5683.

BARBECUE-rest.—Best loc. N. side; must sell, reas. 4733 N. Western. Blvd. 10236.

BARBER and Beauty Shop—Also fixtures; new, used. PAIDAR CO., 1120 N. Wells-st.

BEAUTY SHOPS—2 FOR THE PRICE OF 1 —Owner must leave city. Well est. shops, gd. loc., southern Ill.; bus. dist.; mod. equip. Sacr. cash; terms. Grovehill 1853.

BEAUTY Shop—Exc. loc.; N. W.; sac. acct. other bus.; a steal at $450; call Mr. Nelson, FRA. 3000. Local 219—week days.

BEAUTY shop for sale—Supplies, equipment; cash, easy terms. Catalogue free. GIBBS & CO., 21 S. WABASH-AVENUE.

BEAUTY Shop—In loop. Est. 9 yrs. Gd. bus. Reas. Cash. Address L P 207, Tribune.

BEAUTY SHOP—Good loc., well estab., sacrifice. For information, Spaulding 4503.

BEAUTY SHOP—W. Side, imm.; reas.; gd. loc.; estab. 12 yrs.; pri. party. Nev. 8260.

BEAUTY SHOP—North side; estab. 8 years; living quarters; reas.; cash. Wel. 9354.

BEAUTY SHOP—Estab., mod., low rt., $70 week bus.; leaving city. Diversey 2261.

BICYCLE shop—Gd. opp. for yr. ambitious man. Reas. Keystone 5577 betw. 10-3.

BILLIARD room, electric cooler, etc. 3037 N. ASHLAND-AV.

CANDY-Cigar store—Cor. loc.; liv. rms.; cheap rent; est. 10 yrs.; must sell at once acct. sickness; reas. 459 W. Armitage.

CANDY, schl. sup., notions, ice cream, airplanes. Est. 4 years. 2 liv. rms. stm. ht. Rent $16. Price $375. 1222 S. Damen.

CANDY, ICE CREAM, POP, SCHL. SUPPL., NOTIONS, ETC.—Well est., liv. qtrs., sell acct. ill., reas., cash. 964 E. 93d.

CANDY, cig., cigarettes, mag., school supplies. 1000 N. Francisco.

CANDY, cigarettes, school supplies, living quarters; reas. 3522 Montrose-av.

CLNG., tailor, fur shop, old est.; exc. opp. for exp. man. Address L H 456, Tribune.

COCKTAIL lounge—Ex. loc., equip. Other bus. requires sale. 3815 Broadway; eve.

CONFEC.-FOUNTAIN-TOY SHOP, CIGARS, CIG.—$1,500, 1-3 DOWN. 256 W. 59TH-ST.

CONFEC.-fountain serv.—Liv. qtrs.; htd.; gd lease; sacrifice. 6201 Broadway. Longbeach 2320.

DAIRY STORE—6507¼ S. Clark, rent $15; steam heat; reasonable offer accepted.

DEL.—Across from 500 apartments; cpls. make exc. liv.; rent $40; heated; liv. qtrs. $1,100. trms. Enzlehart Co., 811 W. 62d.

DEL.-grocery—Same owner 12 years; modern fixtures; complete stock; $35,000 year cash sales; retiring. AVEnue 4776.

DELICATESSEN—Estab. 18 yrs.; no competition; owner retiring. Will stand investigation. Best offer. 3449½ Foster-av.

DELIC.-Groc.—Fully equipped; well stocked; 4 liv.rms.; doing good business; very city. Phone Gra. 2666 between 9-10 a. m.

DELICATESSEN, grocery—Liv. qtrs.; steam heat; doing good bus. 325 S. Kilpatrick.

DELICATESSEN—New stock; reas. rent; no competition. Deerfield 407.

DELICATESSEN-Grocery—H. w. ht.; living quarters; $650 full price. 66 E. 71st-st.

DEL.-Groc. adj. 500 apts. Mod. large stock good vol.; real opp. $1,500 req. Dor. 1173.

DEL.-groc.—100 qts. milk day; rt. $35; 3 rs. Must sell this week; tms. 6709 S. Halsted.

DELICATESSEN & GROCERY—Must leave city, gd. loc., reas. rent. Prospect 5746.

DEVELOPING Plant—Well estab.; gd. N. W. loc. Reas. 3641 N. Pulaski. 6:30-7:30 p.m.

DRESSMAKER shop—Compl. with furnishings and equip. Rogers Park 9941.

DRIV. Range—Archery; exc. S. W. loc., same own. 2 yrs.; liv.city. Address N 507, Tribune.

DRUG STORE OPPORTUNITY.—Long estab.; $3,500 mo. A real buy. ½ cash, bal. time. Address L E 71, Tribune.

DRUG store—Location in northern Wisconsin resort town. No competition. Real opportunity. Apply L F 255, Tribune.

DRUG store—Foreclosure sacr.; old est.; vic. 63d-Cottage; $1,000 cash, bal. easy paymt. to reliable party. Redzie 5000.

DRUG STORE—Rexall. Good transfer corner. Reas. price. Address L B 73, Tribune.

DRUG store—Illness compels me to sell. No competition. Clear. 2434 E. 106th-st.

DRUG-prescription stock, compl., 10 ft. new soda fntn. 4901 Baring, E. Chgo., Ind.

DRUG STORE—Easy terms. Est. 20 yrs. Other int. 1445 Fifth-av., Chicago Hts. 1414.

ELEC. appli. store; sell for inven. due to illness. 2014 Irving Pk. Well. 1782.

FOOD WHOLESALE BUSINESS—Doing $35,000 sales annually, offers opportunity for income to an individual. Large mfg. wishes to dispose of one of its lines. Address Y X 265, Tribune.

FOOD Shop—Grocery; widow must sell. Will sacr. 1 yr. lease. 2209 N. 73d-av., Elmwood.

FOOD SHOP—Complete line, well estab.; living rms.; priv. party. Plaza 1094.

FRUIT and Vegetable route, wholesale, $500 bus. wk. Late '38 Dodge 1½ ton truck, ins. body, both $750. Pk. Maywood 1400.

FRUIT AND VEG. STORE—Complete with fixtures, $800 cash. Excellent residential location. Retiring. TRIANGLE 2286.

FRUIT store—Cheap on account of sickness. Good location. 1437 Chicago-avenue.

GAS STATION—Exc. location; gd. neighborhood and traffic; estab. 11 yrs.; encl. wash rack and grease pit. Real value. Must sell at once acct. sickness. Irving 8457.

GAS STA.—Food mart, ground, bldg., bus. cor. 2 main roads; 3 mi. n. of Chgo. limits; $14,850 total price. $6,500 cash req. Fh. Roe, Pr. 2046.

GAS station—Good location, 6 pumps; enclosed grease and wash racks; cement drive. Good gallonage. 4134 Lawrence-avenue.

GAS station—Equipped: 2 encl. pits; doing 10,000 gallons monthly; busy corner. Austin and Diversey.

GAS sta. and repair shop—Encl. pits; any gas. 3 year reas. lease; retiring. Call 8 to 5. 5100 North-avenue.

GAS STA.—Cor. 2 acres, lunch stand, 5 rm. hse., fruit, shade trees. Owner must sell; pr. $4,950. $2,500 cash req. Fra. 0198 or Sta. 0614.

GAS STATION—Well stocked. Can be handled for small amount of cash. Busy section. Rent $60, 5 yr. lease. 2035 N. Cicero.

GAS STA.—Fine South Side neighborhood going business, low rent, cheap. Hem. 2123.

GAS station—Texaco; encl. washg. and greasing; buy stock only. 3602 S. State.

GAS stations—Sell or sublease 3 super. 1 reg.; all on S. W. side. Call Hallman 7300.

GAS Station—Super, Lawrence and Harding. Good gal. Terms; sacr. sickness.

GAS STATION—14 E. 71st-st.; inclosed pits; trucking business; long lease.

GAS station—Busy Highway 330, electric lift. 17th and Roosevelt-rd., Broadview.

GAS station—Super; 10,000 gals. per mo.; good loc.; nr. theaters. 5501 Montrose.

GAS STA.—Buy stock only, wash and grease facilities, low rent. 5601 N. Kostner.

GAS station—Wash., grease, repair; sac.; must sell. 4300 Ogden, cor. Kildare.

GAS service station and auto repair shop—Old estab. 6935 Irving Park.

GAS STA.—Wash., grease, sd. loc.; no comp. No cut rate; lg. lse., low rt. Kild. 7611.

GAS sta.—Really serv.; 3 gr. pits; wash rk.; enc., $950 full pr. 3040 N. California.

GAS sta.—no 20,000 gals. encl. grease., wash. Ideal; $200 handles. 6769 S. Chicago.

GENERAL STORE—Gas station, at Phlox, Ind., on State Road 26 in prosperous farming community; Good roads, excellent school and churches. A paying business free of indebtedness. Under one management since 1907. Immed. poss. Frank D. Hobbs, Estate, R. 1, Greentown, Ind.

GENERAL store—New modern bldg.; suitable for chain or independent store. Owner retiring. Stoler's, Sycamore, Ill.

GOLF DRIVING RANGE—Fine location, reason for selling other business. Address L D 536, Tribune.

GROCERY & Meat Mkt.—In Gary, Ind.; good corner, equipped, money maker for past 15 yrs. Owner will sacr. for inventory & fixtures. Long lse. Reas. rt. Buyer must have cash. 311 Sig. Avail. Plaza 7650 aft. 7 p.m.

GROCERY AND MARKET FOR SALE—Modern de luxe, in town of 4,500, 40 miles from Chicago; weekly sales $2,000.00; cash required, $12,000. Address B F 13, Tribune.

GROC.-delic.—A rare oppor. for small capital. Liv. qtrs. Fine living rms., bath. Cheap rent. Good bus. Boulevard 7754.

GROCERY and Market; Crystal Lake, Ill. To settle estate. Inquire John C. Flotow, administrator. Call Crystal Lake 487-J.

GROCERY and Market; same owner 7 yrs.; well estab.; very profitable neighborhood store. Address L D 562, Tribune.

GROC.-del.—Cor. store; gd. est. bus.; lge. stock, el. refr.; low rt. 3732 N. Cicero-av.

GROC. and Delic.—7 yrs. est.; Polish loc.; 6 living rms.; sacr. 1404 N. Greenview.

GROCERY and meat market—Bldg. and fixtures incl. Sell or trade. 1734 W. 61-st.

GROCERY - FRUIT-VEGETABLE—N. SIDE; OVER $1,000 WEEKLY. IND. 9131.

GROCERY store and meat market.—West, 4 living rms. in rear. Lackawanna 7382.

GROC.-DEL.—Good loc.; large liv. rm.; low rent. Sacr., $500. 4339 W. Peterson.

GROCERY STORE AND MEAT MARKET—Exc. loc. Reas. price. 3411 W. 95TH.

HAMB. has always made money. Low overhead. $1,940. Cr. clrn. bath. Accept couple retiring, $1,100; terms. 440 S. 75th-st.

HAMBURGER; small, compact, 1 man operates. Always busy, opp. lg. hi-sch. Rent $25. Other interests, must sell. 946 W. 79th-st.

HAMB.-LUNCH—Exc. bus., liv. loc.; nicely equipt., will sacr. acct. health; opp., agreesive couple. Englehart Co., 311 W. 63d.

HAMB. & SANDW. shop—Partners disagree; quick sale. $250. 3970½ Archer-av.

HAMB. & rest.—4931 Irving Pk.; Et. rst.; very clin., well eq.; pl. cst. $1,300; pr. $475.

HAMBURGER and Barbeque—$950. Well established. 4404 N. Clark-st.

HAMBURGER-chili, toaster, coc.; sacrifice. Apply Security Fixture, Hay. 6707.

HAND Laundry and dry cleaning; sacrifice account of illness. Must sell this week. Phone South Shore 6504.

HOT DOG stand—Equipped, sell acct. sickness, $280 cash. 3137 Chicago-av.

HOTEL—Com. 20 r.; inc. $450; $1,250. Steinbeck & Alexander, 160 N. La Salle.

BUSINESS OPPORTUNITIES.

Businesses for Sale.

LETTER and print shop—Well equip., low rent, priv. Address L K 402, Tribune.

LUNCHROOM—Ig.including tavern fixtures. Sell account sickness. $250. Call before 6 p. m. 1605 N. Lawndale. Albany 4929.

LUNCH ROOM—Good bus.; sell account of sickness in family. 5244 S. Archer.

MEAT market on bus. st.—Elec. equip., low rent; reas. Spa. 7620. 2006 N. California.

MEAT DEPT.—In old estab. groc. store; for sale or rent. 6932 Glenwood. Rci. 0812.

MEN'S SHOP and furnishing store in Gary, Ind.; doing good business, money maker; clean stock; $5,000 inventory; small rental. Reason—other interests. State phone. Address H 321, Tribune.

RADIO Sales & Serv. Shop—Loc. 79th-st.; present owner 5 yrs. Ross Co., 352 E. 75th.

REFRIGERATION Outlet for large chain ore.—Biz stock on hand. $2,500 will handle. Investigate. 2222 Cottage Grove, Vic. 0717.

RENTAL library—Best on N. side, well estab. Ideal loc.; terms, cash. Hol. 2203.

RESTAURANT—On 4½ a. Dixie hwy., Niles, Mich., nr. city limits. Equipped to serve 100; loc. in beau. 12 rm. house. Also liv. qtrs., store bldg. and garage quarters. Estab. 18 yrs., want to retire, will sell reas. Address E 488, Tribune.

REST.-SODA FOUNT.—One of best cor. in Evanston. Est. 8 yrs. Quick sale. Very reas. Clos. nights-Sun. Widow owns reason. 1049 Chicago. Greenleaf 9801.

RESTAURANT—Seats 32; rent reas.; $50 daily; gd. busy loc.; Clark. 43 E. Ohio.

Must sell; terms. Delaware 0980.

GADDY'S RESTAURANT, Beloit, Wis.; established 40 years; seats 60; good business. COME, BE CONVINCED.

REST.—U. S. 12 cab. site; ex. loc.; 7 r. hse. R. Giddings, 517 W. Main, Hartford, Mich.

REST.—Estab. bus.; ideal loc.; busy street; reas. price.; cash or terms. Sun. 1176.

REST.—Soda fount., estab. transf. cor.; no comp.; cash or terms. Regent 9750.

RMG. has.—Cor. Marine-drive, 23 rms. and kitn'ts.; ideal loc., 100% rented, new, dec., new refrig., furn.; inc. $396, rent $90; 4 yr. lse.; net $185; $1,500 req. Ard. 8311.

RM. HSE.—N. S., 28 rms., well equipped; will give gd. lease, res. rent, oil ht.; 9 gar.; gd. tr.; pr. $1,350; cash $750. Wel. 6115.

ROOMING hse.—14 rms.; reas. for quick sale. Rt. $80; income $290. 166 E. Superior-st.

RMG. HSE.—17 rms., stm. ht., 3 baths, rent $95; nr. Lin. pk. on La Salle-st. Del. 4395.

RMG. hse.—Owner will lease 6 flat. Curran 6-flat. 6245 Broadway. Longbeach 2320.

RMG. HSE.—90 rms., lse. 10 yrs., nets $500. Req. $5,000. De Woskin Co., 105 W. Madison.

RM. hses.—24 r., pr. N., nets $130; 3 yr. lse., $600 dn., oths.; tms. Becker, 2839 N. Clark.

RMG. hse.—24 rms.; 7 rm. has. in rear, inc. $360. Pr. $1,800. Sell act. ill. Hyd. P.1620

RMG. HSE.—35 rs., uptown, rt. $200, inc. $600, pr. $3,000, ½ cash. Capps Co., Sup. 6160.

RMG. HSE.—15 rms., 2 baths, garage, good income, reas. 1751 Washington. Hay. 5470.

RMG. apt. with 4 bedrms. off hall; encl. pch.; Friz. Sell comfl., $225, or rent. Lake. 4891.

SALES AGENCY, representing a complete line of reliable building material and specialty manufacturers in No. Ind. and So. Mich. Est. 18 years. Owner wishes to retire. W. W. Ridenour, 505 Pythian Bldg., South Bend, Ind.

SANDWICH SHOP—Most modern stainless steel kitchen in city; fully equipped; will sac. for 1-3 orig. cost. Other bus. interests. Address L J 111, Tribune.

SANDWICH shop—Estab. business; $600 cash. 1067 W. Lawrence-avenue.

SANDWICH SHOP and Chile—Rent $25; liv. quar.; good bus.; reas. 1624 North-av.

SHOE REPAIR—$2,000 cash, $8,000 yrly. bus. John Schurma, La Salle Hotel, Hammond, Ind.

SHOE SHINE PARLOR—$250 ca., betw. 60-150 and equip. Enzo Park 9941.

SHOE repair shop—Good loc., no reas. offer refused. 7125 N. Western. Bri. 9022.

SUMMER resort for sale—Money maker; complete with hotel, cabins, ballroom, and the finest sand bathing beach in southern Michigan; reason for selling: We wish to retire from business. Write Edw. D. Reid Mgr. Reid's Resort, Inc. R. R. No. 1, Niles, Michigan.

TAVERN & EATING HOUSE—Long estab.; vic. steel mills, docks. Bldg. 25x90. 2 stories, 14 rms. upstairs; ideal location for large family. Minimum operating expense. Present owner overworked. Sac. 4688.

TAVERN.

Modern kitchen equipment. Sacrifice account sickness. Transfer corner. Well stocked. Address L J 222 Tribune.

TAVERN and night club—Choice loc.; est. 10 yrs.; air cond., etc. Price and rent reas. Call Arm. 6896 from 2 to 5 p. m.

TAVERN-rest.—Sac. $3,500 cash; est. 15 yrs. Mod. eqp.; nr. lp. Address L F 252, Tribune.

TAVERN—Sell acc't other bus. 7422 Grand. Call at River Grove 0264.

TAVERN—Good location; no competition; mod. equip. 4342 W. 63d-st. Por. 8186.

TAVERN—4 blocks west of Mannheim on Lake-street. License $300 a year.

TOURIST CAMP—Rest., liv.; 11 mi. loop; sacr. acct. old age. 7288 Ogden, Riverside.

USED car lot—Compl. with signs, office, lights. Must sell; terms. Delaware 0980.

Sell at sac. Hollycourt

USED AUTOMOBILES FOR SALE.

(Continued from preceding page.)

WEST SIDE BUICK FOR H-O-N-E-S-T V-A-L-U-E-S

'39 Buick 2 dr. sed..$645
SPECIAL trunk, heater, defrosters.
'39 Ford 85 sed....$475
DE LUXE model; radio, heater; like new.
'39 Chev. town sed.$485
Heater, trunk; low mileage.
'39 Buick 4 dr. sed.$745
ROADMASTER; heater, trunk, side mounts, defrosters; black finish.
'39 Olds. 2 dr. sed..$575
Radio, heater, trunk, defrosters.
'38 Chev. sport sed.$435
Heater, trunk; Master de luxe.
'38 Chev. bus. cpe..$385
Radio, heater, trunk; very low mileage.
'38 Olds. coupe.....$465
6 cyl.; radio, heater, clock, etc.
'38 Pack. 4 dr. sed..$495
6 cyl.; radio, heater, trunk.
'38 Buick 4 dr. sed.$525
Trunk, heater, defr., white wall tires. This is a full 4 door sedan.
'38 Buick 4 dr. sed.$525
ROADMASTER, 6 pass.; radio, heater, defrosters, clock, trunk; black finish.
'38 De Soto brough.$445
Trunk, radio, heater; very clean.
'37 Buick 4 dr. sed.$425
SPECIAL; radio, heater, trunk, side mts.
'37 Plym. 4 dr. sed.$355
Radio, heater, trunk; gray finish.
'37 De Soto coupe..$245
Heater, orig. finish, fine condition.
'37 Ford convert....$375
De luxe 4 door sedan, heater, trunk, very low mileage; excellent condition.
'37 Buick coupe....$395
SPECIAL; radio, heater; very clean.
'37 Stude. 4 dr. sed.$345
Dictator 6 cyl.; heater, trunk; clean.
'37 Nash-Laf. sed...$345
6 cyl., 4 door; heater, clock, trunk.
'37 Pack. 4 dr. sed..$385
Model 120; heater, trunk, etc.
'36 Lin.-Zep. 4 d.sed.$275
Radio, heater, trunk.
'36 Dodge 4 dr. sed.$195
Heater, trunk; blue finish.
'36 Buick 4 dr. sed.$295
SPECIAL; heater, trunk, etc.
'35 Ford 4 dr. sed..$145
De luxe model; good paint and tires.

4666 Washington Blvd.
Open Eves. Closed Sundays.

CHEV. 1939, $465
Master town sedan, built-in trunk. Original black finish, vacuum gear shift, etc. Six other late model Chevrolets to select from. Terms and trade. Open evenings.
4647 W. MADISON
OPEN ALL DAY SUNDAY.

CHEV. 1939, $475
Master de luxe 5 pas. tour. sedan. Trunk, radio, heater, defr., knee action. Original finish just like new. We have it for $475. Your car down, balance 2 years. Open Sun.
3939 WASHINGTON

'40 Chevrolet Town Sedan.
LOW MILEAGE. NEW CAR GUAR. LIKE BRAND NEW. HARDLY USED.
BIG DISCOUNT
CHICAGO'S OLDEST CHEVROLET DLR.
2508 MILWAUKEE-AV.

CHEVROLET—1939 COUPE.
Like new throughout; a beauty at a bargain price. $445. NO CARRYING CHARGES. $2 service fee is all you pay on our 8 mos. time deal. STUDEBAKER BRANCH. 1836 RIDGE, EVANSTON.

CHRYS. 1937, $385
De luxe 4 door trunk sedan; overdrive, built-in Philco radio, heater, defrosters, blast horns, flexible steering wheel, white wall tires, fender skirts, beautiful original green finish. Car will pass for brand new. Terms and trade. Open evenings.
4647 W. MADISON
OPEN ALL DAY SUNDAY.

Chrysler '37 Royal, $325
De luxe trunk sedan. Radio, heater. An outstanding bargain. Hurry.
ALSO
78 OTHERS, ALL MAKES AND MODELS.
OLDSMOBILE DEALER.
7800 Stony Island

CHRYSLER '38, $475
Original finish, 6 cyl. Royal 4 dr., 5 pass. touring sedan. Equipped with trunk, heater, defrosters, flexible steering wheel, de luxe dual equipment. Bargain at $475. J. & K. Motor Sales, Auth. Dodge-Ply. Dlr.
3210 W. JACKSON-BLVD.

CHRYS. 1937, $375
De luxe 4 door 5 pass. 6 cyl. trunk sedan; radio, heater, overdrive, etc. Like new. YOUR CAR DOWN, 2 YEARS TO PAY. INDEPENDENT MOTORS, 2700 MADISON.

CHRYSLER—'33 4 dr. sed. Special......$69
Only $9 down, $5 per mon. Dodge dlr., 2524 or 2515 Milwaukee Ave.

CORD CONV. SEDAN
1937 SUPERCHARGED 5 PASS.
Blue finish, red leather uphol., radio, heat., w. w. tires, overdrive, spotlight.
2247 S. MICHIGAN-AV.

CORD—'31 conv. sedan; fully equpt......$75
6050 N. WESTERN. ROG. PK. 0778.

'36 DE SOTO CPE., $235
Radio and heater, defroster. Fan, very clean; a bargain.
RUBY CHEVROLET, INC.
1147 JACKSON. MON. 8787.

De Soto '36 Airflow, $295
4 dr. del. built-in trunk, htr., etc.; terms.
HUDSON DEALER,
1350 N. PULASKI. AT GRAND.

DE SOTO '39 COUPE, $575.
De luxe. Very low mileage; w. w. tires. Beautiful maroon finish.
AUTHORIZED DE SOTO-PLYM. DEALER
3520 ARCHER-AV

De Soto Airflow 1936 Sedan.
4 dr. trk., rad., OVERDRIVE, htr.. $295
2247 S. MICHIGAN-AV.

DE SOTO—'37 4 dr. trk. sed..............$375
SOUTH CHICAGO BUICK CO.
8600 COMMERCIAL-AV. [3000 E.]

DE SOTO—'35 5 pass. sedan. What a buy! $195; $5 dn. Kelly-Hudson, 940 N. Clark.

USED AUTOMOBILES FOR SALE.

Frank Lynch Buick Co.
AGAIN OFFERS
OUTSTANDING VALUES
DURING
ANNUAL JULY SALE
BUY NOW!

BUICK '39........$625
SPECIAL 4 door trunk sedan, built-in trunk, radio, heater, Verdi green finish, gear shift on steering wheel.
PACKARD '36.....$285
4 door touring sedan, radio and heater, jet black finish, exceptionally clean. A real family investment.
CHEVROLET '38..$445
A 5 passenger sedan with dual equipment; black finish and perfect tires. A Real Buy at this price.
HUD. TERR. '38...$395
Opera coupe. With radio and heater. Very clean. Beautiful light green finish.
DODGE '39.......$595
LUXURY LINER, 4 door de luxe sedan; radio; heater and defrosters. Upholstery very clean. A beauty.

OTHER TYPICAL VALUES

'33 Chev. 5 Pass. Sed.....$125
'34 Chev. 5 Pass. Sed...... 165
'39 Buick 5 Pass. Sed...... 665
'34 Plym. 4 Dr. Sed........ 145
'33 Pontiac 4 Dr. Sed...... 125
'33 Auburn 4 Dr. Sed....... 85
'35 Stude. 4 Dr. Sed....... 225
'34 Stude. 4 Dr. Sed....... 145
'33 Olds 5 Pass. Sed....... 135
'37 Buick 4 Dr. Sed........ 445

175 CARS
ALL MAKES
1ST PAYMENT SEPT. 1ST.
SMALL DEPOSIT HOLDS ANY CAR 30 DAYS.
LOW G. M. A. C. TERMS.

5330 IRVING PARK
Near Central-av.
MULBERRY 1800.
Open eves., Sun. till 11 p. m.

1940—DODGES—1940
Officials' Cars and Demos. Sedans and Coupes at Very Substantial Discount
These cars are all like new and some are equipped with radio and heater.
JACKSON-KEDZIE MOTORS
AUTH. DODGE DEALER,
3210 W. JACKSON-BLVD.
AT KEDZIE.

DODGE 1940, $675
Latest 5 pass. touring sedan; used little; built-in trunk, radio, heater, defrosters, extras; almost new car. We have it for $675.

DODGE 1939, $495
Latest de luxe 5 pass. tour. sedan: built-in trunk, de luxe radio, heater, defrosters; original finish, white wall tires, etc. Will pass for brand new. We have it for $495. Your car down, balance 2 years. Open Sun.
3939 WASHINGTON

Dodges—Best Buys at Felz.
4 1940 OFFICIAL SEDANS AND OPERA COUPE—BIG SAVING.
Now is the time to see FELZ for a Dodge bargain. 1940-'39-'38-'37 used; 21 cars, clean as new. All backed by Felz 21 year reputation for the best deal and best trade. Featuring a '36 sedan, 4 door, rad., and heater.
$215 FULL PRICE.
FELZ—Direct Factory Dodge Dealer.
1132 DIVERSEY-BLVD.
OPEN SUNDAY.

DODGE 1936, $225
Four door de luxe trunk sedan. Radio, heater. Genuine bargain.
ALSO
78 OTHERS, ALL MAKES AND MODELS.
OLDSMOBILE DEALER.
7800 Stony Island

1938 Dodge 4 Dr. Trk. Sed.
De luxe. Many extras. Reconditioned.
$395
COMMUNITY MOTORS, INC.
Pontiac Dealers, 2521 S. Michigan.

DODGE '39 OP. CPE.
Latest de luxe coupe; beau. black; perf.
$565
DODGE—BENDER-RIEGER, INC.—PLYM.
933 WASHINGTON-BL.

Dodge 1938 4 Dr. Trk. Sedan.
De luxe. One owner. "Private use." Heater.
1 DAY, $460
SOUTH SHORE BUICK, INC.,
7320 STONY ISLAND. MID. 6405.

DODGE—1939, $625.
4 door trunk sedan; white wall tires, etc. Metallic gray finish. Bargain.
PACKARD-CHICAGO,
24th and Michigan-av. Calumet 7413.

'40 DODGE LUXURY LINER DE LUXE 4 door sedan, used little, spare tire new; Motorola push button Radio, Dodge heater, defrosters, Goodyear whitewall tires, chrome rims and discs; tremendous savings. MURPHY DODGE DLR.—2650 N. Cicero.

Dodge '39 4 dr. sed., $565
Luxury Liner. Fully equipped. Perf. Outstanding buy. Trms. 1315 W. 63D-ST.

DODGE—1936 4 door sed.; heater; $85 down.
NO ONE UNDERSELLS US.
FORD DEALER, 4922 BROADWAY.

DODGE—1937, 4-DR. TRG. SEDAN; needs some work. An unusual buy at our low price of $287. LANAHAN, INC. 2522 and 2542 Michigan.

DODGE—'39 5 pass. trunk sedan........$545
Full dual equipment.
2810 W. MADISON.

DODGE—'37 4 dr. trunk sedan; radio, htr. Practically new. Cash, terms or trade. GARAGE—4959 W. LAKE.

DODGE—'33 4 dr. sedan..............$65
DODGE DEALER 5719 BROADWAY.

DODGE—1935 de luxe trunk sed. A-1 cond Must sell. $225. 400 S. Canal. Web. 1600.

DODGE—'38 5 pass. trunk sedan, $390; $50 down. Kelly-Hudson, 940 N. Clark.

DODGE—'39 de luxe 4 door sedan; like new; must sacrifice at once. Republic 9680.

DODGE—1936 sedan; radio, heater, $265. Miller Chevrolet, 1910 Irving Park.

DODGE—'37 de luxe cpe. Radio, htr., etc. W. w.'s. Sacr.; best offer. Belmont 8833.

DUESENBERG 5 P. SPORT PHAETON. Supercharged pipes; prettiest car in the country; current model. Cost $18,500; now $1,350. 2441 S. Michigan-avenue.

USED AUTOMOBILES FOR SALE.

STUDEBAKER for USED CAR BARGAINS
NO CARRYING CHARGE and NO INTEREST
$2 service fee is all you pay on our 8 mos. time deal.
ACT TODAY

'33 PLYMOUTH SEDAN..............$ 75
'33 STUDEBAKER SEDAN............ 75
'34 CHEVROLET SEDAN............. 125
'31 BUICK SEDAN................. 35
'32 CHEVROLET SEDAN............. 75
'33 GRAHAM SEDAN................ 75
'34 FORD SEDAN.................. 85
'35 CHEVROLET COUPE............. 145
'34 STUDEBAKER COUPE............ 125
'34 NASH SEDAN.................. 145
'35 CHRYSLER SEDAN.............. 225
'36 PONTIAC SEDAN............... 325
'35 PLYMOUTH SEDAN.............. 195
'34 OLDSMOBILE SEDAN............ 185
'38 WILLYS SEDAN................ 345
'37 HUDSON SEDAN................ 385
'35 PONTIAC COUPE............... 225
'35 STUDEBAKER SEDAN............ 245
'35 GRAHAM SEDAN................ 175
'37 PLYMOUTH SEDAN.............. 375
'38 FORD SEDAN.................. 425
'34 LINCOLN CONVERTIBLE CPE..... 275
'37 FORD SEDAN.................. 295
'35 HUPMOBILE COUPE............. 185
'34 STUDEBAKER SEDAN............ 165
'35 TERRAPLANE SEDAN............ 175
'37 DODGE COUPE................. 365
'36 CHEVROLET SEDAN............. 275
'37 DODGE SEDAN................. 395
'36 FORD SEDAN.................. 185
'38 CHEVROLET COUPE............. 395
'39 PONTIAC SEDAN............... 645
'37 GRAHAM SEDAN................ 445
'39 STUDEBAKER SEDAN............ 675
'36 STUDEBAKER 6 COUPE.......... 295
'36 DODGE SEDAN................. 275
'35 HUDSON SEDAN................ 245
'36 GRAHAM SEDAN................ 285
'37 LA SALLE SEDAN.............. 545
'36 PACKARD SEDAN............... 325
'36 BUICK SEDAN................. 345
'39 OLDSMOBILE SEDAN............ 695
'38 OLDSMOBILE 8 SEDAN.......... 645
'38 STUDEBAKER COUPE............ 445
'38 PONTIAC 8 SEDAN............. 545
'37 PLYMOUTH COUPE.............. 365
'35 BUICK SEDAN................. 245
'37 NASH 8 SEDAN................ 445
'37 CHRYSLER SEDAN.............. 345
'35 PONTIAC SEDAN............... 225
'38 CHRYSLER SEDAN.............. 545
'38 BUICK SEDAN................. 595
'39 CHEVROLET SEDAN............. 525
'37 PACKARD COUPE............... 445

STUDEBAKER
USED CAR DEPT. STORE.
26TH & MICHIGAN
CALumet 6492. Open Eves., Sunday.

'36 CHEV. sed.$195 | '34 Ford 4 dr..$69.50
'37 Chev. sed.. 275 | '32 Ford cpe.. 49.50
'35 Chev. sed.. 95 | '30 Ford sed... 32.50
$5 down. License Free.
CITY AUTO. 1718 S. STATE.

FORD—'38 5 pass. trunk sedan; radio and heater; original black finish; very clean interior; good tires and mech. condition O. K. Priced to sell quick at $385. Also FORD '38 business coupe. Original blue finish; spotless mohair upholstery; tires and mech. condition perfect, $360. Your car or $45 down will purchase either car. Balance can be paid in 24 months. CLARK-MAPLE CHEV. 1036 N. CLARK. OPEN EVENINGS AND SUNDAY.

FORD CONV. SEDAN
LATE 1938 5 PASS., 4 DOOR.
Original blue finish, like new, push button radio, Stewart Warner heater, w. w. tires, chrome wheel rings, blast horns, clock, used only 6 mos., sac...$525.
2247 S. MICHIGAN-AV.

FORDS—43—FORDS
Fordors, Tudors, and Coupes
9 1938s low as $345.
13 1937s low as $275.
10 1936s low as $195.
11 1935s low as $110.
E.C. Schneider, 4525 Madison

1937 Ford 85 Mod. 5 P. Sed.,
$245
Community Motors, Inc.
2348 W. 63D-ST. (LOT).

FORDS!!
1940 USED DE LUXE COUPE.
1938 CONVERTIBLE COUPE.
TERMS TO SUIT.
2901 SHEFFIELD-AV.

'35 FORD SEDAN, $125
4 door, heater; a good buy; cheap; also '34 Ford coach; heater, very clean.......$90
RUBY CHEVROLET, INC.
1147 JACKSON. MON. 8787.

FORD '39 SEDAN, $395.
5 PASS. BEAUTIFUL FINISH.
3520 ARCHER-AV.

FORD 85 SEDAN—1937 4 dr. that's in 100% condition; has heater, $275. NO CARRYING CHARGES. $2 service fee is all you pay on our 8 mos. time deal. STUDEBAKER LOT, 4656 MADISON.

FORD—1940; 85 coupe, $595.
Radio; heater; fog light; used.
See this car on our floor.
F-E-L-Z. 1132 DIVERSEY-BLVD.

FORDS—
WANT A FORD?
C. ZEPP.
BIG SELECTION IN ALL MAKES.
2950 LAWRENCE. JUNIPER 8319.

Ford '39 5 pass. sed., $495
De luxe 85; Radio; Gas heater, etc. Like new. terms. 1315 W. 63D-ST.

FORD 1936, $145.
Tudor touring sedan. Nothing wrong with this one. Dodge Dealer, 2300 W. 63rd.

FORD—1938 MODEL 60 FORDOR.
Low mileage, excellent condition, reasonable, private party. Sheridan-Morse Garage, 1240 Morse-av. Sheldrake 1000.

FORD—'37 SEDAN. A real buy at our low price of $277. LANAHAN, INC. 2522 and 2542 Michigan.

FORD—'37 convert. club coupe; radio, new top, w. w. tires; priced low. Ben T. Wright, Inc., 1101 N. Clark-st. Open evenings.

FORDS—'37 convert. sport coupes; r. s.; 3 to pick from; all clean, immaculate cars. Barg. Ben T. Wright, Inc., 1101 N. Clark.

FORD Coupe 1929 and Ford Coupe 1934. Both need a little work. Cheap. Shell Service Station, 79th and St. Lawrence.

FORD 1934—De luxe tudor fully equipped; unused for 2½ years; private party. Haymarket 9809.

FORD—'37 Fordor trunk sed., htr., motor overhauled, paint, upholst. perfect....$235
GLENN E. HOLMES. 30 W. LAKE.

FORDS—'36 convert. sedans; loads of extras; 3 to pick from. Bargs. Ben T. Wright, Inc., 1101 N. Clark-st. Open evenings.

FORD—1934 sed., needs a little work....$55
McMANUS, 6640 and 6710 S. Western.

FORD—'35 convertible sedan. Rebuilt motor. $225. 3539 S. Halsted. Yards 0347.

FORD — '35 coupe, heater. Private party. $125. 5705 N. Clark-st. Edgewater 2753

FORD—'38 tudor, No. 1170...............$399
STALLWORTH—7400 STONY ISLAND.

FORD—'31 4 dr. sed.; perf. cond.........$65
Taubers, Inc. 4601 Milwaukee.

FORD—1937 tudor; radio, heater........$265
HABICH MOTORS, 6035 BROADWAY.

FORD—'37 club conv. coupe; looks, runs like new. O'Rourke, 2243 S. Michigan.

FORD—'37 "60" Fordor, except. clean, low mi. $289. STALLWORTH—7400 Stony Island

FORD—'35 tudor; heater; very clean; $145; $5 down. KELLY-HUDSON, 940 N. Clark.

FORD—'36 beau. 4 dr. sedan; radio, htr.; owner must sacrifice, $195. Ber. 8944.

FORD—'37 de luxe 5 p. trunk sedan; radio heater; $295. 2240 S. MICHIGAN.

FORD '35 tudor; radio and heater......$145
BENNETT PONTIAC. 1139 N. CLARK.

FORD—1936 convertible coupe, $265. Miller Chevrolet, 1910 Irving Park.

FORD—'35 De luxe tudor..................$145
HABICH FORD. 6035 BROADWAY.

FORD—1934 4 dr. de luxe sed. What will you offer? Good cond. 6347 Kimbark.

FORD—'39 de luxe Fordor. Htr., radio, spot Steve, 824 E. 61st-pl. Hyde Park 8657.

FORD — 1936 4 door sedan; heater; fully equipped; $225. 945 Washington-blvd.

USED AUTOMOBILES FOR SALE.

CONVERTIBLES
Largest Selection of RECONDITIONED Convertibles in City
READY TO GO PRICED TO SELL

1939 MERCURY CLUB SEDAN, two-tone finish, black top, white wall tires, 5 pass. 4 dr., like new.
1939 FORD CONV. COUPE. De luxe equipment. Rumble seat. Folkstone gray finish. Brown leather upholstery
1939 PLYMOUTH CONV. COUPE. Black top and finish. Whitewall tires, windshield wings. De luxe equipment. Rumble seat.
1939 ZEPHYR CLUB CONV. COUPE. De luxe equip. Black finish, tan top, whitewall tires, red leather upholstery.
1939 PACKARD CONV. CLUB COUPE. 6 cyl., 5 pass. Black finish, black leather upholstery, whitewall tires.
1938 ZEPHYR CLUB CONV. COUPE. 5 pass. Black finish, black uph. and top, whitewall tires. Rear vision mirr.
1938 FORD CLUB CONV. COUPE. 5 pass., black finish, tan leather uphol., whitewall tires. Rear vision mir.
1938 FORD CONV. SEDAN. 4 dr. 6 pass. Light blue finish, tan top and upholst. Spotlite, de l. equip.
1937 BUICK CONV. PHAETON. 4 dr. 6 pass., two-tone finish, tan top, whitewall tires. Exc. cond.
1936 BUICK CONV. SEDAN. 4 dr. 6 pass. black top, upholstery and finish with built-in trunk.
1936 LINCOLN CONV. COUPE. Custom Le Baron body, side mts., whitew. tires, tan top, blue leath. uph.

Most of These Cars Have: Radio, Heater, New Top
Ford Motor Sales
LINCOLN-ZEPHYR-MERCURY DIV.
2220 S. Michigan. Cal. 7340.
OPEN EVENINGS—CLOSED SUNDAYS.

BROADWAY BUICK
26 YEARS YOUR BUICK DEALER.
'39 BUICK "48" trunk sedan..........$645
'38 BUICK "47" 4 door sedan.......... 545
'38 FORD "85" de luxe trunk sedan.. 385
'37 BUICK "61" 4 door trunk sedan.. 425
'38 CHRYSLER 4 door trunk sedan.. 475
'39 OLDSMOBILE "6" 4 dr. trk. sed. 595
'38 DODGE 4 dr. trunk sedan........ 475
'37 BUICK "81" 4 door trunk sedan. 425
'38 STUDEBAKER "6" 4 dr. trk. sed. 365
MOST CARS HAVE RADIOS, HEATERS.
LOW G. M. A. C. RATES.
45 OTHER BETTER BUICK BUYS.
5701 BROADWAY

NOTHING DOWN
OR YOUR CAR DOWN.
IF YOU HAVE A JOB.
1940 license free; 7 day driving trial.
'39 Olds. sedan.$575 | '36 Dodge trk. sd.$265
'39 Dodge sed... 545 | '36 Pontiac sedan 240
'39 Ford con. sp.Sac. | '35 Chev. sedan.. 195
'39 Hud. 6 cpe. 445 | '35 Ford panel... 185
'37 Dodge sp. s. 340 | '34 Chev. sedan.. 145
'37 Ford sedan. 235 | '30 Ford mod. As. 35
'36 De S. 5 p. s. 265 | '30 Olds. coupe.. 45
'36 Olds. 5 p. s. 295 | '38 Dodge 5 p. sd. 445
'37 Ford spt. cp. 235 | '37 Chev. 5 p. sd. 335
'37 Olds. 5 p. s. 395 | '37 Buick 5 p. sd. 395
Some with radios and heaters.
50 OTHER LATE MODELS TO CHOOSE FROM. TERMS OR TRADE. Always open.
2810 Madison

1940 PONTIAC....SAVE $300
Looks and runs like new.
1939 Chev. cpe. Rad., htr., mast. del.$515
1938 Ford 85 tudor.....................$350
1937 Dodge sedan.......................$315
1937 Chrys. Imp. rad., htr., overdrv...$445
KROLL, 7120 S. HALSTED.

FORDS
'35 sedans, $40 dn., $12 mo.
'36 sedans, $50 dn., $16 mo.
'37 sedans, $60 dn., $18 mo.
WE HAVE WHAT YOU WANT.
ANY TERMS TO SUIT YOU.
J. A. LAVERY
A REAL GOOD FORD DEALER.
6127-6143-6529 COTTAGE GROVE-AV.

'37 Ford Sedans, $195
8 OF THEM TO SELECT FROM.
125 OTHERS ALL MAKES, ALL MOD.
BEST TERMS IN CHICAGO.
RAY TENNES MOTOR CO.,
2451 N. SACRAMENTO-AV.
2437 MILWAUKEE-AV.

FORD 1940, $595
Tudor 5 pass. sedan, used very little. Car is in excellent condition throughout and has economical Ford motor. Perfect original finish, cannot be told from new. J. & K. Motor Sales, Auth. Dodge-Ply. Dlr.
3210 W. JACKSON-BLVD.

FORD—'39-85 coupe; radio, gas heater, General tires, mech. A1. $495. Ben T. Wright, Inc., 1101 N. Clark-st. Open evenings.

'37 Grah. 6 Cyl. Trk. Sed.
SALE, $275
4 dr. Cavalier model. Many extras.
Community Motors, Inc.
7718 STONY ISLAND.

GRAHAM—'40 demo., supercharger sed.; rad., htr., etc. $500 discount. 7633 S. Ashland.

Hudson '36 Sedan, $215
4 door deluxe; rad., htr., etc.; terms.
HUDSON DEALER,
1350 N. PULASKI. AT GRAND.

Hudson '40 de l. sedan....$595
4 dr.; used; de l. equip.; air foam cushs.; other extras; cost over $900.
HUDSON DEALER,
1350 N. PULASKI. AT GRAND.

LAFAYETTE, 1935—4 dr. trk. sed.; radio, heater; look's good; runs good, $145. Dodge Dealer, 2300 W. 63d-street.

LAFAYETTE—'37 4 dr. sedan; rad., htr., w. w. tires. Kasmer, 3225 N. Central Pk. Ind. 2938. Sun. 9-11:30 a. m., wk., 9-4:30.

LAFAYETTE—'36 sed. Exc. cond.; tires nearly new; best offer. Larson, 2612 E. 75th.

LA SALLES
'39 La Salle 4 dr. sedan $865
'38 La Salle 4 dr. sedan............... 595
'38 La Salle coach 585
'38 La Salle club coupe 545
'37 La Salle 4 dr. sedan 435
'36 La Salle 4 dr. sedan 345
'35 La Salle 4 dr. sed.; 6 wheels..... 295
These single owner Beverly Hills cars are America's finest used cars.
W. A. MACK, INC.
Authorized Cadillac Dealer,
1500 W. 95TH-ST. BEV. 6700.

LA SALLES
1939 SEDAN; RADIO, HEATER.
1940 DE LUXE OPERA COUPE.
WHITEWALL TIRES, $1,100.
MANY EXTRAS.
1938 SEDAN; RADIO, HEATER.
6 WHITEWALL TIRES.
ALL CARS FULLY GUARANTEED.
2421 S. PARKWAY—CAL. 6055.

La Salle '38 4 Dr. Trk. Sedan.
"A $150 sacrifice." Clean; radio, htr.
1 DAY, $545
SOUTH SHORE BUICK, INC.,
7320 STONY ISLAND. MID. 6405.

LA SALLE—'39 4 dr. trunk sedan.......$775
Two tone green; radio, heater, w. w. tires.
6050 N. WESTERN. ROG. PK. 0778.

LA SALLE—'37 4 dr. de l. trk. sed., white whls., full eqp., $395. 2240 S. Michigan.

LA SALLE—'39 opera cpt. Rad., htr....$565
HABICH FORD. 6035 BROADWAY.

Linc.-Zephyr Specials
1936 to 1993 Models.
1936-6 pass. sed.; rad.; heater; completely recond...............................$345
1937-6 pass. sed.; rad.; heater; completely recond...............................$475
1938-6 pass. sedan; car spotless........$645
1939-6 pass. sedan; car like new........$835
Liberal trades. Convenient terms.
HILL MOTORS—PACKARD,
640 MADISON ST. OAK PARK.

LINCOLN-ZEPHYR 1940
demonstrator; used only 2 mo.; eqpd. rad., white walls; beau. dove gray; will sac.
HARBOR MOTOR CO.,
7733 Cottage Grove.

LINC. ZEPHS.—15 TO SELECT FROM
39's, 38's, 37's, 36's $895 TO $295
SEDANS, TUDORS AND COUPES
ZEPHYR DEALER. 730 DIVERSEY.

Linc.-Zep. '39 4 dr. sed., $795
Equipped with radio, gas heater. W. W. tires. Terms. 1315 W. 63D-ST.

LINCOLN-ZEPH.—'37 4 dr. sed...........$395
McFarland Keenan, S. E. cor. 76th-Halsted

LINCOLN-ZEPHYR—'36 4 dr. sed.; rad., htr.
GLENN E. HOLMES. 30 W. LAKE.

USED AUTOMOBILES FOR SALE.

Honestly Advertised
3 DAY SPECIAL
'40 De Soto d. l. sd., used.$845
'38 De Soto cust. 4 d. sed. 445
'39 Plym. coupe 445
'39 Chev. coupe 435
'38 Plym. 5 p. sed........... 410
'38 Chev. Town sed........ 375
'37 Plym. 5 p. sed........... 325
'36 Plym. 5 p. sed........... 250
'37 Ford 5 p. sed............ 245
'35 Olds tour. sed........... 245
'34 Chev. 5 p. sed........... 135
'33 Plym. conv. cpe......... 75
'31 Olds r. s. cpe............ 45
'32 Plym. 5 p. sed........... 40
'33 Ford 5 p. sed............ 38
'29 Buick 5 p. sed........... 30
'28 Buick 4 d. sed........... 25
'29 Chev. 5 p. sed........... 20
100 MORE CARS TO CHOOSE FROM.
AS LOW AS $10 DOWN.
AUTH. DE SOTO-PLYMOUTH DEALERS.
Sunnyside Auto Co.
4511 N. LINCOLN-AV.
4428 N. WESTERN-AV.
OPEN SUNDAY

LITSINGER'S
JULY SALE
100% SATISFACTION OR 100% REFUND. WITH 90-DAY 50-50 GUAR.
MANY WITH RADIOS AND HEATERS.
'39 LINC.-ZEPH. Tudor, stock No. 647.$825
'39 FORD—60 Tudor, stock No. 511.. 435
'39 FORD—60 Fordor, stock No. 515.. 445
'39 FORD—85 Tudor, stock No. 527.. 455
'40 FORD de l. Tudor, stock No. 556.. 645
'39 FORD—85 Tudor, stock No. 574.. 485
'38 LIN.-ZEPH. Fordor, stock No. 323 595
'38 LIN.-ZEPH. Fordor stock No. 453 565
'38 FORD—85 tudor trg., stock No. 477 365
'38 FORD—60 tudor, stock No. 534.. 335
'38 FORD—85 tudor, stock No. 538.. 345
'39 FORD—De l. tudor, stock No. 549 495
'38 FORD—60 tudor, stock No. 575.. 335
'38 FORD—De l. coupe, stock No. 640 395
'38 FORD—De l. coupe, stock No. 590 425
'37 LIN.-ZEPH.—Fordor, stock No. 207 385
'37 LIN.-ZEPH.—Coupe, stock No. 400 345
'37 LIN.-ZEPH.—Fordor, stock No. 513 395
'37 FORD—De l. fordor, stock No. 518 325
'37 FORD—85 tudor, stock No. 599.. 295
'37 FORD—85 tudor, stock No. 601.. 295
'36 LIN.-ZEPH.—Fordor, stk. No. 269A 295
'34 FORD—De l. coupe, stock No. 516 155
925 W. Jackson. Hay. 6565.
Open all day Sunday—Eves. till 10 p. m.
21 yrs. auth. Ford, Merc., Linc.-Zeph. dlr.

GOOD CARS CHEAP
WRITE YOUR OWN DOWN PAYMENT.
We finance all sales. Immediate delivery.
'31 Chevrolet sedan; worth double......$45
'31 Hupmobile sed. Ready to go........ 35
'33 Ford cpe. New tires; extra good... 75
'35 Ford tudor de luxe model.......... 100
'33 Chev. coach; can't tell from new.. 125
'33 Plymouth 4 dr. sed.; like br. new.. 125
'34 Dodge 4 dr. sedan; bright fin...... 150
'35 Nash-Lafay. Bright fin.; like new.. 175
'35 Plym. spt. cpe.; rum. s.; like new 225
'37 Ford sed. Wonderful run. cond..... 250
'35 Buick 7 pass. sed.; side mts....... 250
'35 Cadillac 7 pass. sed.; like new..... 295
Check these. Many others.
South Shore Finance Co.,
7424 Stony Island. Dorchester 5000.

DEALERS, ATTENTION!
100 USED CARS WHOLESALE.
Chevrolets, Plymouths, Dodges, Buicks, Fords, Olds, various other makes and models from 1931 to 1939; lowest prices. MURPHY-DODGE DLR., 2720 N. Cicero-av.

Linc.-Zeph. 1937 Sed., $495.
5 pass., 4 dr., beau. new Capri blue finish; completely recond., including new rings and clutch; must be seen to be appreciated.
SNOW BROTHERS,
Ford Dealer Since 1914.
1027 SOUTH-BOULEVARD., OAK PARK.

Mercury '39 Club Conv.
A beautiful convertible 5 pass. Club Cabriolet with a snappy maroon finish, trimmed in Chrome. Black top and tires are perfect. Red leather upholstery. Chrome side rear vision mirror. Stewart-Warner gas heater. Built-in de luxe radio. The condition of this car is so fine it can't be told from new. See it today!
GLENN E. HOLMES, 30 W. LAKE.
PARK INSIDE FREE—OPEN EVES.

'40 Mercury Convertible
Popular 4 dr. model used a few miles for personal use by president of this corporation and is still brand new in every sense of the word. Beautiful red leather upholstery, black top, white wall tires. Complete de luxe accessories. Delivers new for $1,323. Radically reduced for quick sale.
MONTGOMERY FORD. 2300 MADISON.

MERCURY '39, $585
The radio, heater, whitewall tires and new car condition make this beautiful, low mileage, 4 door 5 pass. sedan one of the best buys in Chicago. Only $585. J. & K. Motor Sales, Auth. Dodge-Ply. Dlr.
3210 W. JACKSON-BLVD.

MERCURYS
'39 conv. club cpe., radio, htr., w. w. tires.
1940 4 dr. sedan, radio, w. w. tires, demo.
'39 4 dr. sedan, special, $645.
B. D. Hoeffel, Ford Dealer, 3509 Irving Pk.

Mercury '40 4 dr. sed., $845
Used. Push Button radio. Heater, etc. Prac. new. Terms. 1315 W. 63D-ST.

MERCURY—1939 4 DOOR SEDAN.
$625. LIKE NEW.
F-E-L-Z. 1132 DIVERSEY-BLVD.

MERCURY—'39 4 dr. sed. Rad., htr....$645
HABICH FORD. 6035 BROADWAY.

Nash-Laf. '39, $545
Latest model coupe de luxe; equipped with weather eye, air conditioner, built-in push button radio and overdrive; very low mileage. Looks and runs like brand new. $50 down or your car. FREE LICENSE.
Albany Park Motor Sales,
AUTH. DODGE-PLYMOUTH DEALER.
2954 LAWRENCE-AV.

NASH-LAF., $345
Latest de luxe '37 5 pass. touring sedan. Built-in trunk, radio, heater, blast horns, original throughout. We have it for $345. Your car down, balance 2 years. Open Sun.
3939 WASHINGTON

'37 Nash-Laf. Trunk Sed.
SALE, $275
De luxe model. Very clean. Guaranteed.
Community Motors, Inc.
7718 STONY ISLAND.

NASH 1938, $425
Latest de luxe 6 cyl. 5 pass. tour. sedan; built-in trunk, all dual equip. Open Sun.
CLEANEST CARS IN CHICAGO.
4635 Washington-blvd.

Nash-Laf. '38, $425
Latest de luxe 4 dr. 5 pass. trunk sedan. Radio, heater; like brand new throughout. YOUR CAR DOWN, 2 YEARS TO PAY. INDEPENDENT MOTORS, 2700 MADISON.

NASH '38 SED., $445
Tour., 6 cyl.; air cond.; pos. like new.
2247 S. MICHIGAN-AV.

NASH—'37 trunk sedan.................$335
DODGE DEALER 5719 BROADWAY.

OLDS—'39 6 TOWN SEDAN; RADIO.
SALE PRICE, $575
LOGAN SQUARE BUICK CO.
2468 MILWAUKEE. SPA. 6060.

OLDSMOBILE—1939 sedan; model 70; trunk, radio, htr., etc. A beauty. Reas. Terms arranged. 1647 S. Plaski.

OLDS.—'34 tan convertible coupe; A1 condition; radio, heater, spot lite; good tires and spare. $185. Victory 2545.

OLDS.—'39 5 PASS. TRUNK SEDAN.
Full de luxe equipment..................$575
2810 W. MADISON.

OLDS—'39 4 dr trk sed. Rad., htr.......$665
HABICH FORD. 6035 BROADWAY.

OLDS—'34 4 dr. sedan....................$75
DODGE DEALER 5719 BROADWAY.

OLDS—'36 coupe; radio and heater; $265; $5 down. KELLY-HUDSON, 940 N. Clark.

OLDS—'38 8, trk. sed., perf., local car, $495. Chev. Dlr., 611 Green Bay-rd., Wilmette.

OLDS—'37 6, 2 dr. sed., trunk, radio, heater, w. w. tires, clean, $385. 1656 S. Troy.

OLDS—'40 deluxe 4 dr. trk. sed., used 3¼ mo. Big discount. Olds Dlr., 661 N. La Salle.

OLDS.—'38 sedan; A1 cond...............$455
2520 S. MICHIGAN.

USED AUTOMOBILES FOR SALE.

EVANSTON'S BETTER CARS
AT
Packard Evanston
1938 Lincoln Limo. $1,050
6 WHITE WALLED TIRES; LIKE NEW.
1939 Packard Tour. Sed.$845
RADIO AND HEATER.
1937 Ford De Luxe Sed.$295
VERY CLEAN CAR.
1938 Packard Super $795
TOURING SEDAN; 6 WHITE WALLED TIRES; RADIO AND HEATER.
1939 Packard '6' Coupe.$595
OVERDRIVE AND HEATER.
1939 Nash Club Coupe...$595
AIR CONDITIONED; OVERDRIVE.
1936 Ford Tudor $215
VERY GOOD CONDITION.
Buy from
PACKARD EVANSTON
OUR NAME IS YOUR PROTECTION.
1735 E. Railroad-av.
Hollycourt 2121.
OPEN EVENINGS. CLOSED SUNDAY.

Small Down
PAYMENT OR YOUR CAR.
NO MONEY DOWN
IF YOU ARE EMPLOYED.
Absolutely Free State License
4 BLDGS. FULL OF CARS, '32-'39, $65 up.
'38 Cadillac Opera cpe., like new....$795
'39 Pontiac conv. club coupe, r. h... 645
'40 Dodge Lux. liner, used, like new.. 775
'37 Graham Supercharger, perf. cond. 345
'37 Pack.120sd.$345 | '37 Linc.-Z. sed..$345
'38 Dodge.sed.. 375 | '37 Dodge coupe. 360
'38 Buick 41sd. 550 | '38 Buick Op. cp. 545
'39 Merc. sed.. 545 | '39 Dodge cpe... 495
'36 Dodge sed.. 265 | '37 Ford coupe.. 265
'36 Olds. sedan 295 | '36 Chrys. Airfl.. 225
'36 Chev. sedan 275 | '35 Ford con. cp.. 185
'37 Cadil. sed.. 545 | '39 Plym. sed.... 495
'38 Olds. sedan. 425 | '38 Ford sedan.. 395
'36 Chrys. sed.. 295 | '36 Plym. sedan.. 275
'35 Buick sed.. 265 | '36 Pont. sedan.. 245
'36 Plym. cpe... 265 | '35 Dodge sedan. 245
'35 Terra. sed.. 195 | '32 Plym. sedan. 135
'34 Olds. sedan 135 | '34 Dodge coupe. 135
Davies' Easy Finance Plan.
Most cars have radio, heater; 50-50 guar. Make your own terms—Trade or cash. 7 day driving trial—Open evenings. Sunday.
2209 S. MICHIGAN-AV.

BARGAIN SPOT
Name Your Own Down Payment. 2 Years to Pay.
—IMMEDIATE DELIVERIES—
'39 CHEVROLET 5 p. sed., htr.$465
'39 PLYMOUTH 4 dr. de l. sed. 450
'38 BUICK opera coupe 495
'39 DODGE 4 dr. sed.; rad., ht. 545
'37 DODGE 5 p. w. w., r., ht. 365
'36 DE SOTO de l. sed., ovedr.. 265
'38 Chev. 2 dr.$365 | '33 Dodge 4 dr..$95
'37 Pont. 4 dr. 325 | '33 Plym. 4 dr.. 95
'37 Ford 5 pass 250 | '33 Chev. 5 pass. 75
'36 Chev. 4 dr. 265 | '32 Ford coupe.. 45
100 OTHER BETTER BARGAINS.
OPEN EVES. AND SUN. KEYSTONE 2929.
3838 N. WESTERN

All De Luxe and Guaranteed.
'39 Dodge 2 dr. sedan, rad., heater...$575
'38 Graham supercharged 4 dr. sedan, radio, heater.........................$495
'37 Graham supercharged 4 dr. sedan, radio, heater.........................$375
'36 Graham supercharged sedan, radio, heater.........................$295
'37 Plymouth 2 dr. sedan, rad., htr...$375
'37 Chevrolet 2 dr., radio, heater....$375
STROMBERG BROS., INC.
Graham-Studebaker Dlrs., 1522 Lawrence-av.

'36 Olds Trunk Sedan
SALE, $285
De luxe model; radio; like new.
Community Motors, Inc.
7718 STONY ISLAND.

OLDS 1940, $745
Model 70 de luxe cpe., used little, push button radio, heater, defrosters, air cond. Just like brand new. We have it for $745. Your car down, balance 2 years. Open Sun.
3939 WASHINGTON

OLDS 1940, $785
De luxe 6 cyl. model 70 5-pass. trk. sed.; used little; heater, dual equip. Orig. cost $1,085. Only $785. Terms, trade. Op. Sun.
CLEANEST CARS IN CHICAGO.
4635 Washington-blvd.

OLDSMOBILE '37, $395
De luxe trunk sedan. Radio, heater, defrosters. A real buy!
ALSO
78 OTHERS, ALL MAKES AND MODELS.
OLDSMOBILE DEALER.
7800 Stony Island

1936 Olds 4 Dr. Trk Sedan,
$295
Community Motors, Inc.
2348 W. 63D-ST. (LOT).

Packard '40 Sed., $795
4 dr. de luxe, 6 cyl., dual equip., heater, defrosters, radio, etc.; used little; terms.
Also '39 Packard Sed., $645.
4 dr., trk.; rad., htr.; dual equipment, etc.
HUDSON DEALER,
1350 N. PULASKI. AT GRAND.

PACKARD '37, $375
De luxe 5 pass. touring sedan. Built-in trunk, radio, heater, defrosters, blast horns, flex. steering wheel. We have it for $375. Your car down, balance 2 years. Open Sun.
3939 WASHINGTON

Packard '37 120C, $395
4 door, de luxe trunk sedan. Radio, heater, etc. Excellent thruout.
ALSO
78 OTHERS, ALL MAKES AND MODELS.
OLDSMOBILE DEALER.
7800 Stony Island

PACKARD 1936 SUPER 8
4 door de luxe equipped touring sedan. Side mounts, radio, twin htrs., white-wall tires, trunk rack; beautiful orig., blk. finish, chauffeur driven, very few miles. Looks and runs like new. Will sacrifice for quick sale.
MAYER MOTOR SALES,
2235 S. MICHIGAN.

PACKARD 1939 6
4 dr. sedan; radio, heater; tires practically new; perfect upholstery and finish. Can be seen Sunday only. 4141 Lawn-av., Western Springs. Phone 5250, dealer.

PACKARD '38 SEDAN
1602 8 Cyl. Custom 7 Pass.
Late series; privately used; LONG W. B.; rad., htr., 6 ply. whitewalls; used only 6 months; positively pass for new. Sac.
2247 S. MICHIGAN-AV.

PACKARD '38 7 PASS. SED.
Model 120—in black long wheelbase, fully equip..................$595
TERMS—TRADE—OPEN EVES.
BIRD-SYKES CO.
ESTABLISHED 37 YEARS.
2215 S. MICHIGAN-AV.

PACKARD 120 SEDAN—1936 4 dr. in velvety black finish; has radio, heater, many luxurious appointments. Exceptionally fine shape thruout, $325. NO CARRYING CHARGES. $2 service fee is all you pay on our 8 mos. time deal. STUDEBAKER LOT, 4656 MADISON.

Packard '37-120C, $485.
Touring sedans; choice of several.
PACKARD-CHICAGO,
24TH AND MICHIGAN. CAL. 7413.

Packard '38 Conv. Club Cpe.
Opera seat; radio and heater, black top; white wall tires. Priced very low.
CHAPPELL CHRYSLER, 6200 S. Western.

PACKARD—'36 convert. sport coupe; radio, new top, white wall tires. You'll like this clean car. Bargain. BEN T. WRIGHT, INC., 1101 N. Clark. Open evenings.

PACKARD—'35 "120" 4 door trunk sed.$225
6050 N WESTERN. ROG. PK. 0778.

PACK.—'37, 120 4 dr. de l. sed.; rad., htr. trunk, s. mts.; $345. 2201 S.State.Op.eves.

PACKARD—'35 4 door sed.; htr.; like new; $259. STALLWORTH, 7400 STONY ISLAND

PACKARD—'35 4 door sed.; htr.; like new; $259. STALLWORTH, 7400 STONY ISL.

USED AUTOMOBILES FOR SALE.

House of Quality
RECONDITIONED CARS.
'36 Auburn 6 spt. sed., A-1 cond.....$195
'40 Buick super 4 dr. sed.; used...... 975
'39 Buick 61 sedan; radio, htr........ 695
'38 Buick 7 pass. sed.; ra., htr., s. m. 695
'37 Buick 7 pass. sed.; ra., htr., s. m. 495
'38 Buick 40 special sedan.............. 495
'36 Buick opera cpe.; sidemts........... 295
'35 Buick 61 4 dr. trk. sed.; s. mts.. 195
'38 Chrysler 6 Roy. 4 dr. de l. sedan... 485
'37 Chrysler 7 pass. sed.; side mounts 450
'38 Cadillac 4 dr. trk. sed.; rad., htr.. 695
'36 Cadillac 60 conv. cpe.; rad., htr... 375
'36 Cadillac 7 pass. sed.; ra., htr., blk. 450
'35 Cadillac conv. trk. sed.; s. mts... 325
'37 Chev. Mast. de l. cpe.; radio, htr. 325
'36 De Soto Airflow; o'drive, ra., htr.. 325
'38 Dodge 4 dr. trk. sed.; rad., htr... 475
'37 Dodge 4 dr. trk. sed.; rad., htr... 365
'36 Dodge 4 dr. trk. sed.; rad., htr.. 265
'39 La Salle 5 pass op. cpe.; ra., htr. 795
'39 La Salle 4 d. sed.; s. m., rad., htr. 795
'37 La Salle 4 dr. trk. sed.; rad., htr. 425
'35 La Salle 4 dr. trk. sed.; s. m., A-1 225
'36 Lincoln 7 p. sed.; s. m., black.... 450
'33 Lincoln spt. cp.; s. m., r. s., low m. 195
'38 Olds. 6 de l. 4 dr. tr. sed.; ra., htr. 495
'37 Olds 6 4 dr. trunk sed.; black.... 395
'36 Oldsmobile business coupe.......... 275
'37 Olds 6 4 dr. trunk sed.; black.. 395
'34 Olds. 6 sedan; A1 condition....... 135
'37 Packard super 8 trk. sed.; ra., htr. 495
'37 Packard 120 4 dr. trk. sed.; r., h. 395
'37 Plymouth 4 dr. trk. sed.; rad., htr. 365
'37 Plymouth coupe; full equip........ 325
'38 Pontiac 6 4 dr. trk. sed.; ra., htr. 475
'37 Stude. Pres. sed.; rad., heater.... 375
WHOLESALE TO DEALERS
Also 50 other Fords, Chevs., Plymouths. Must be seen to appreciate their value.
2246 S. MICHIGAN
Open eves., Sunday. Cal. 4437.

M-U-R-P-H-Y
DODGE DEALER
1914—Dependability—1940
ALWAYS A LOWER PRICE AT MURPHY'S
'39 Plym. 4 d. sed., r., h.$475
'38 Dodge 4 d. sed., r., h.. 395
'37 Plym. de luxe sed..... 295
'39 Dodge 4 door sedan.. 495
'35 Dodge 4 door sedan.. 175
'37 Dodge 4 d. sed., r., h.. 295
100 Others—All Makes
'35 CHEV. sed. $195 | '35 REO 6 sed..$195
'37 DOD. cpe.. 295 | '34 PLYM. sed.. 125
'34 LIN. 7-p's. 195 | '35 CHRY. Airfl. 275
'37 PONT. sed. 395 | '37 PACK. 6 sed. 395
'36 TERRA. sed.275 | '34 REO 6 sed... 95
'37 NASH sed. 295 | '33 FORD sed... 55
YOUR CAR OR 10% DOWN.
2720 N. Cicero
OPEN EVENINGS-SUNDAY.

LAWDER BROS.
[Established 1890.]
'37 Ford 2 drs. and 4 drs.
MODELS 60 AND 85.
$275
'36 Ford 2 drs. and 4 drs.
$245
'39 Chev. 4 d. Mstr. de l. sed.
$545
6900 VINCENNES-AV.
1 block west of State-st.

Low Priced Transportation.
1932 CHEVROLET SEDAN $95
1932 PLYMOUTH SEDAN 95
1933 FORD SEDAN 75
1934 STUDEBAKER SEDAN 45
1934 PONTIAC SEDAN 45
1931 PONTIAC SEDAN 30
1019 DAVIS-ST., EVANSTON. Rog.Pk.2074

PACKARDS—
CARE FREE CARS
1937 PACKARDS
WE HAVE 20 OF THE CLEANEST 1937 PACKARDS IN CHICAGO.
EVERY CAR PACKARD RECONDITIONED.
PRICES START AT
$395
PACKARD DEALER.
6101 N. WESTERN

PACKARD '37, $365
De luxe 4 door 5 pass. touring sedan, built-in trunk, radio, heater, clock, perfect original finish, etc. Car looks and runs like new. Full price, $365. Also Packard '37 coupe in excellent condition, like new at....................$365
J. & K. Motor Sales, Auth. Dodge-Ply. Dlr.
3210 W. JACKSON-BLVD.

PACK—'38 4 dr. trk. sed. Rad., htr....$575
HABICH FORD. 6035 BROADWAY.

Plymouth '39 Sed., $445
Built-in trunk, radio, heater, dual equipment. Your car or $75 down. Offered by Authorized Plymouth-De Soto Dealer.
Burke, 6445 S. Western

PLYMOUTH '39—$565
Latest de luxe 4 dr. touring sedan. Built-in trunk, heater, etc. Like new thruout.
DODGE—BENDER RIEGER, INC.—PLYM.
933 WASHINGTON-BL.

Plymouth 1937, $285
5 pass. de luxe sedan; looks and runs like new; lots of extras. $25 or your car down. 24 months on balance.
INDEPENDENT. 4744 DIVERSEY.
At Cicero-av. Always open.

'32 PLYM. P. B. sed. Econ. 4.........$ 75
'33 Plym. sed. Runs good............ 60
'34 Plym. de l. sed. Exc. motor..... 165
'35 Plym. de l. sed. Htr. Only...... 195
'37 Plym. de l. sed. Reduced to..... 325
'40 Plym. de l. sed. Used. At big reduction.
NEWBERRY MOTORS, 1025 N. CLARK.

Plymouth '39 Sed., $435
4 dr. sport sed.; beau. uphol., etc.; terms.
HUDSON DEALER,
1350 N. PULASKI. AT GRAND.

PLYMOUTH—1940 OPERA SEAT CPE.
USED, SAVE.
PLYMOUTH '39 CPE. LIKE NEW....$490
PLYMOUTH '38 SEDAN, 4 DOOR....$390
IF YOU WANT A PLYMOUTH, YOU MUST SEE THESE BARGAINS TODAY.
F-E-L-Z. 1132 DIVERSEY-BLVD.

PLYMOUTHS.
'36 PLYMOUTH coupe, 2 tone $199
'35 PLYM. de l., 2 door, like new.... 209
'37 PLYM. 4 door de l., very clean... 309
'38 PLYM. de l. 2 dr. trk., exc. cond. 459
STALLWORTH, 7400 STONY ISLAND.

PLYMOUTH '39 SED., $475.
De luxe radio, heater, dual equip.; $85 down or your present car.
DE SOTO DEALER, 3737 N. WESTERN.

Plym. '37 Trunk Sed., $325.
A BEAUTY; HEATER; DUAL EQUIP., ETC.
NICKEY CHEV. 4130 IRVING PK.

Plym. '39 4 dr. sed., $465
2 to choose from. Blue and Grey. Choice, Only $465. 1315 W. 63d-st.

PLYMOUTH—1936 coach; trunk; $50 down.
NO ONE UNDERSELLS US.
FORD DEALER, 4922 BROADWAY.

PLYM.—Latest 1937 sed.; de luxe, 4 dr.; black; built-in trunk; excellent condition; terms. $75 cash will handle; $18 per mo. 1647 S. Pulaski.

Plymouth '37 Sedan, $295.
OUTSTANDING BARGAINS—TERMS.
COOK COUNTY. 1340 W. 63D-ST.

PLYMOUTH '39 CONV. SED.
Perfect condition; low miles. See today.
NORMAN C. TOWNE. 5137 BROADWAY.

PLYMOUTH—'40 de luxe 4 dr. sedan; radio, heater and defrosters, seat covers; like new. Big savings.
DODGE DEALER, 5719 Broadway.

PLYMOUTH—1937 sedan; htr.; barg....$325
Big selection of '36, '37, '38 Plymouths.
Capital Plymouth. 8031 S. Halsted.

PLYMOUTH—'36 trk. sed. Special......$269
Only $9 down, $9 semi-mo. Plymouth dlr., 1930 Milwaukee, Cor. Western.

PLYMOUTH—'35 sedan, repossessed; sell unpaid balance; also '39 Plymouth sedan; both cars A1 shape. Brown. Lon. 3094.

PLYMOUTH—'35 2 dr.; except. clean...$199
STALLWORTH—7400 STONY ISLAND.

PLYM.—'37 sed., exc. fin., mech. O. K. $325
McMANUS, 6640 and 6710 S. Western.

PLYM.—'36 sport cpe.; radio, htr.; clean thruout; priv. party; sac., $195. Rav. 5974.

PLYMOUTH—'38 de luxe sport coupe; radio, heater; $395. 2240 S. MICHIGAN.

PLYMOUTH—1938 4 door trunk sedan; tms. to suit. 2901 Sheffield-avenue.

PLYMOUTH—'39 de lx. 4-dr. sed.; tip-top cond.; $495. Ben T. Wright, 1101 N. Clark.

PLYMOUTH—1938 4 door trunk sedan. Must sacrifice; Kildare 0074.

USED AUTOMOBILES FOR SALE.

Chevrolet—24th-Mich.
'40 Chev. spc. sed., used.$695
'40 Stude. cpe., used 595
'39 Plym. de l. 4 d. t. sed. 495
'39 Chev. tr. sed., trk.... 435
'39 Ford de l. sed., r., h... 425
'38 Olds 4 dr. trk. sed.... 495
'39 Olds de l. 6 sedan.... 565
'37 Chrys. 6 sport coupe. 365
'38 Chev. de l. 4 dr. sed.. 445
'38 Olds 6 de l. spt. cpe. 445
'39 Chev. opera coupe.... 535
'39 Buick de l. 4 dr. sed. 693
'39 Buick 41 sed., 4 dr.. 545
'39 Linc. Zepn. cv. coupe 995
'36 Chev. de l. 4 dr. sed.. 245
'35 Chev. de l. 4 dr. sed.. 195
'36 Ford 4 dr. sedan....... 195
'36 Chrys. spt. cpe., o'dr. 250
'36 Buick spt. cpe., excel.. 245
'37 Linc. Zepn. sed., rad.. 365
Petersen Chevrolet
2401 S. MICHIGAN-AV.
YOUR CAR OR 10% DOWN. OPEN EVES.

NO MONEY DOWN
IF YOU HAVE A JOB.
Small Down Payment
GRAND AUTO
Low Finance Plan
1940 LICENSE FREE
ON ADVERTISED CARS.
7 DAY DRIVING TRIAL.
'39 Chev. sed..$465 | '39 Dodge sedan..$495
'39 Buick cpe.. 595 | '37 Stude. sedan. 295
'36 Ford sedan. 195 | '37 Plym. sedan.. 325
'34 Plym. cpe.. 125 | '37 Dodge sedan. 325
'38 Olds. 6 sed. 485 | '37 Buick sedan. 395
'33 Ford sedan. 65 | '37 De Soto sed. 385
'36 Chev. sedan 265 | '36 Dodge sedan.. 275
'37 Chrys. sed.. 295 | '37 Olds. sedan.. 385
'37 Pontiac sed. 365 | '39 Mercury sed. 585
'39 DeSoto sed. 595 | '39 Plym. sedan.. 450
'36 Plym. sedan 265 | '36 Pontiac sedan 195
'37 LaSalle sed. 375 | '35 Ford sedan.. 145
'39 Pack. sedan 695 | '36 De Soto sed. 265
'34 Chev. sedan 135 | '37 Chev. sedan.. 345
OVER 200 CARS TO CHOOSE FROM.
Most cars have radio and heater.
3940 GRAND
1 blk. east of Crawford, cor. Harding-av.
Spa. 3940. Open Eves.-Sun.

EMIL DENEMARK
'39 Buick 48 5 pass. trk. sd., ht., 6 w.$695
'38 Buick 41 4 dr. trk. sed., heater.. 595
'37 Buick 61 4 dr. trk. sed., htr., rdo. 445
'36 Buick 90L 7 p. limo., htr., 6 whls. 375
'38 Chrys. Imp. trunk sed., htr., rdo. 545
'39 De Soto 4 dr. trk. sed., htr., rdo. 625
'36 Ford 5 pass. sedan, heater........ 195
'37 La Salle 4 dr. trk. sed., htr., rdo.. 475
'38 Olds 4 dr. trk. sed., htr., rdo. "6" 575
'37 Stude. 4 dr. trk. sed.. Pres., htr., r. 395
OPEN EVENINGS—CLOSED SUNDAYS.
3910 OGDEN-AV.

BRAND NEW 1939 DODGE.
We have 1 left; never used; new car guar.; 4 door de luxe Luxury Liner sedan; barg. MURPHY-DODGE DLR., 2650 N. Cicero.

PLYM. 1937, $345
De luxe 5 pass. touring sedan; trunk, built-in radio, heater, defrosters, blast horns. It's really a beauty. We have it for $345. Your car down, balance 2 years. Open Sun.
3939 WASHINGTON

1938 Plymouth De Luxe
5 pass. trunk sedan.
$375
COMMUNITY MOTORS, INC.
Pontiac Dealers, 2521 S. Michigan.

PONT. 1938, $495
De luxe 4 door 6 cyl. trunk sedan; built-in radio, heater, blast horns, beautiful original black finish; looks like new. 7 other late model Pontiacs to select from. Terms and trade. Open evenings.
4647 W. MADISON
OPEN ALL DAY SUNDAY.

1938 Pontiac 6 4 Dr. Sedan.
Original finish. Community renewed.
$445
COMMUNITY MOTORS, INC.
Pontiac Dealers, 2521 S. Michigan.

PONT. 1939, $545
Latest 5 pass. 6 cyl. tour. sedan; trunk, radio, heater, defroster. Terms. Open Sun.
CLEANEST CARS IN CHICAGO.
4635 Washington-blvd.

1936 Pontiac 6 4 Dr. Sedan,
$295
Community Motors, Inc.
2348 W. 63D-ST. (LOT).

Pontiac '39 Tour. Sedan
4 door de luxe, built-in trunk, heavy duty white wall tires; pract. new..........$595
HUDSON DEALER,
1350 N. PULASKI. AT GRAND.

PONTIACS—1940.
CLOSING OUT.
OFFICIALS' NEW CARS. USED.
FULLY EQUIPPED.
NEW CAR WARRANTY. BIG DISCOUNT.
PONTIAC DLR., 945 WASHINGTON-BL.

PONTIAC '37 SEDAN, $350.
4 door tour. Fully equipped.
3520 ARCHER-AV.

PONTIAC—'38 TUDOR TOURING......$499
PONTIAC '34 COACH 89
PONTIAC '34 SPORT COUPE........... 89
STALLWORTH—7400 STONY ISLAND.

Pontiac '39 4 dr. sed., $595
Practically new. Radio, Heater, Etc. Black finish. Trms. 1315 W. 63D-ST.

PONTIAC—Late 1938 coupe, excellent condition. 2901 Sheffield. Terms to suit.

PONTIAC—1936 4 door sedan; terms and trade. 2901 Sheffield-avenue.

PONTIAC—1937 6 town sedan, $395. MILLER CHEVROLET, 1910 IRVING PARK.

PONTIAC—'35, 5 pass. sedan, radio, htr., perfect, cheap. 356 S. Cicero, 2d floor.

PONTIAC—1933 coach; just rebuilt....$165
615 Ridge-rd., Wilmette 1625.

STUDE. 1938, $465
Custom State Commander.
De luxe 4 door 5 pass. 6 cyl.; trunk sedan, built-in radio, htr., def., blast horns. Original cost over $1,200. Terms. Op. Sun.
CLEANEST CARS IN CHICAGO.
4635 Washington-blvd.

Stude. 6 Cyl. Sedans
'39 Comm. 4 dr. trg.; full de l. equip.$595
'38 Comm. 4 d. tr. o'dr.; r.h.; de l. eq. 485
'37 Comm. 4 d. tr. O'dr.; de l. eq.. 375
2317 S. MICHIGAN-AV.

STUDEBAKER DICTATOR 6 SEDAN—1935, in shiny black; has new rings, almost new tires all around; heater. Absolutely 100% throughout, $245. NO CARRYING CHARGES. $2 service fee is all you pay on our 8 mos. time deal. STUDEBAKER BRANCH. 1836 RIDGE, EVANSTON.

STUDEBAKER—'39 Comm. 4 DR. SEDAN.
SALE PRICE, $575
LOGAN SQUARE BUICK CO.
2648 MILWAUKEE. SPA.6060.

STUDEBAKER—'39 Champion coupe; heater and over drive. Pri. party. Regent 2650.

STUDEBAKER—'40 demos. All styles. Champion, Commander. Big sav. 7633 S. Ashland.

STUDEBAKER—'34 4 dr. sed.; rad., htr.$199
STALLWORTH—7400 STONY ISLAND.

STUDEBAKER—'34 4 dr. sed.; rad., htr.$199
STALLWORTH—7400 STONY ISLAND.

STUDE.—Lt. '37 Dict. 6 sed.; heater; defros.; mtr., paint; tires good. $315. Bru. 8572.

TERRAPLANE—'36 5 pass. sed., $195; $5 down. Kelly-Hudson, 940 N. Clark.

WILLYS—'37 sedan, original paint; used little; uphol. spotless. Stew. 0637.

Chicago Daily Tribune.
THE WORLDS GREATEST NEWSPAPER

Britain Told to Decide Between Peace and Ruin in Hitler Speech—Brawl on Field Is Cubs Park Feature

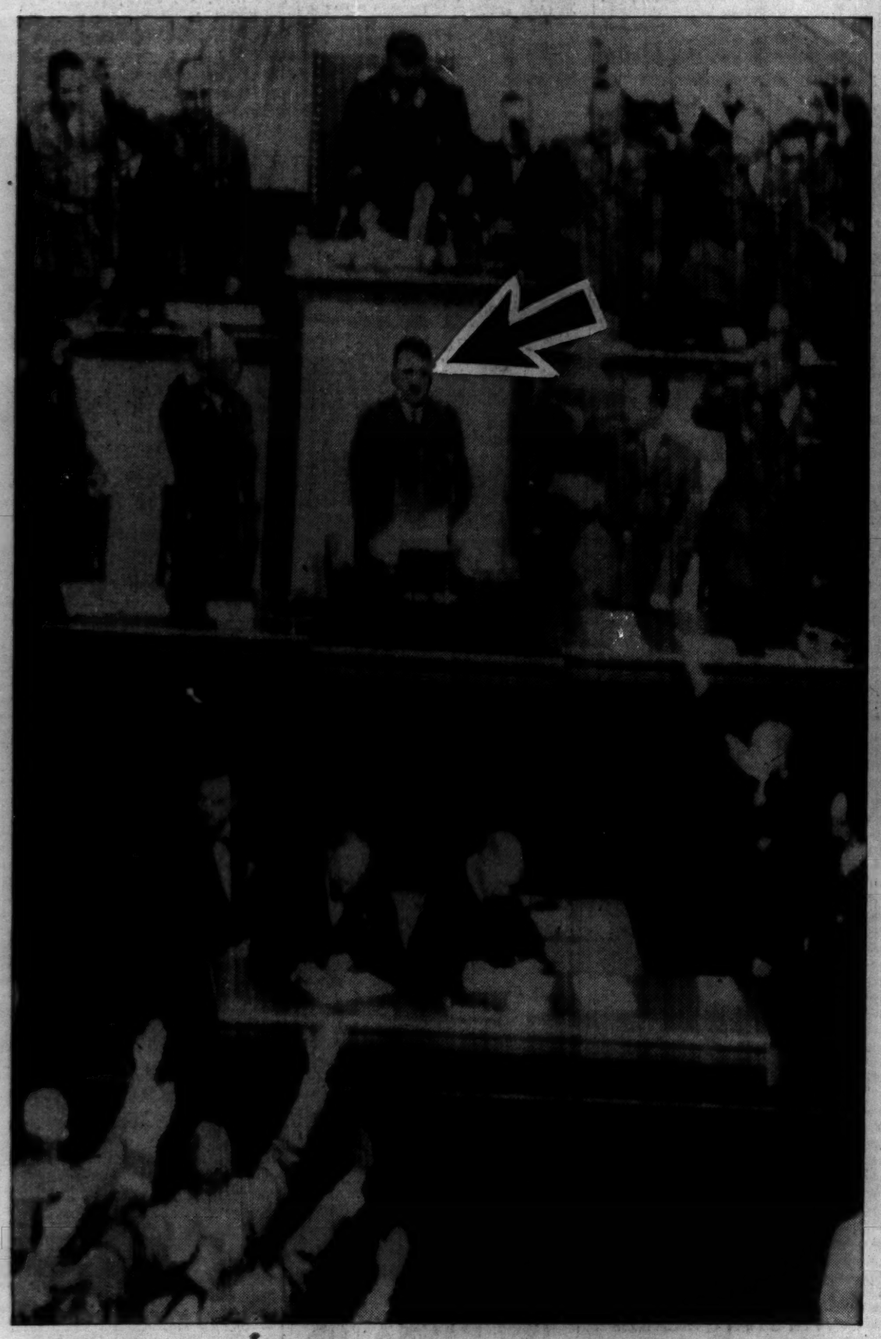

Adolf Hitler (arrow) as he addressed Reichstag yesterday in speech giving Britain choice of peace or destruction. Above him stands Marshal Goering, whom Hitler honored.
[Associated Press Wirephoto: By radio yesterday from Berlin.] (Story on page 1.)

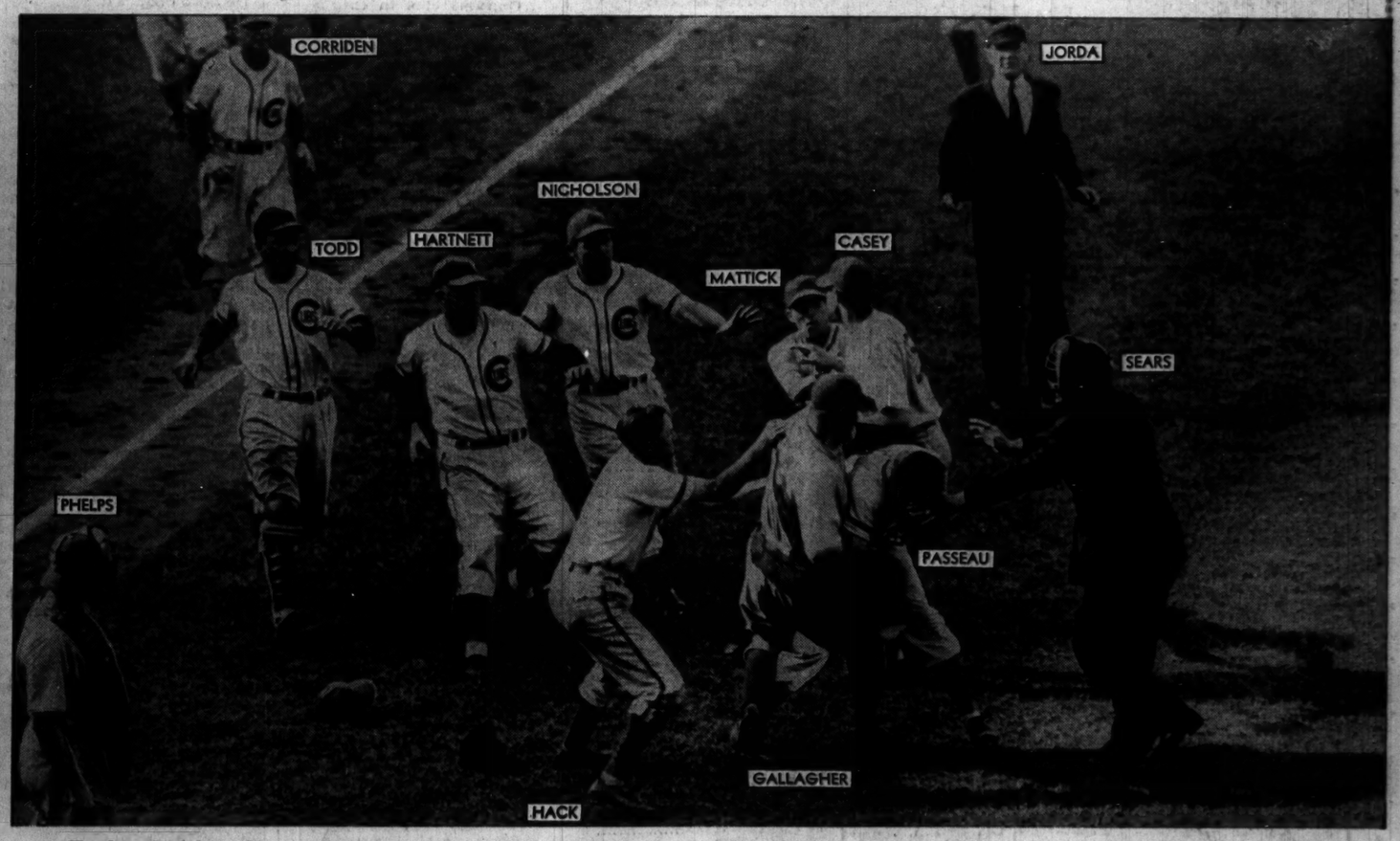

Tussle at Wrigley field yesterday which ended up with Joe Gallagher of the Brooklyn team bleeding from the nose after a blow by Stan Hack. Hack had come to the rescue of Claude Passeau, who had been hit by a pitch and had thrown his bat at Pitcher Hugh Casey in retaliation.
[Associated Press Photo.] (Story on page 15.)

[Acme Radiophoto.]

German soldiers, returning from victory in Poland and France, marching thru Berlin's Brandenburg gate on Thursday. They had left the capital on last Sept. 3.

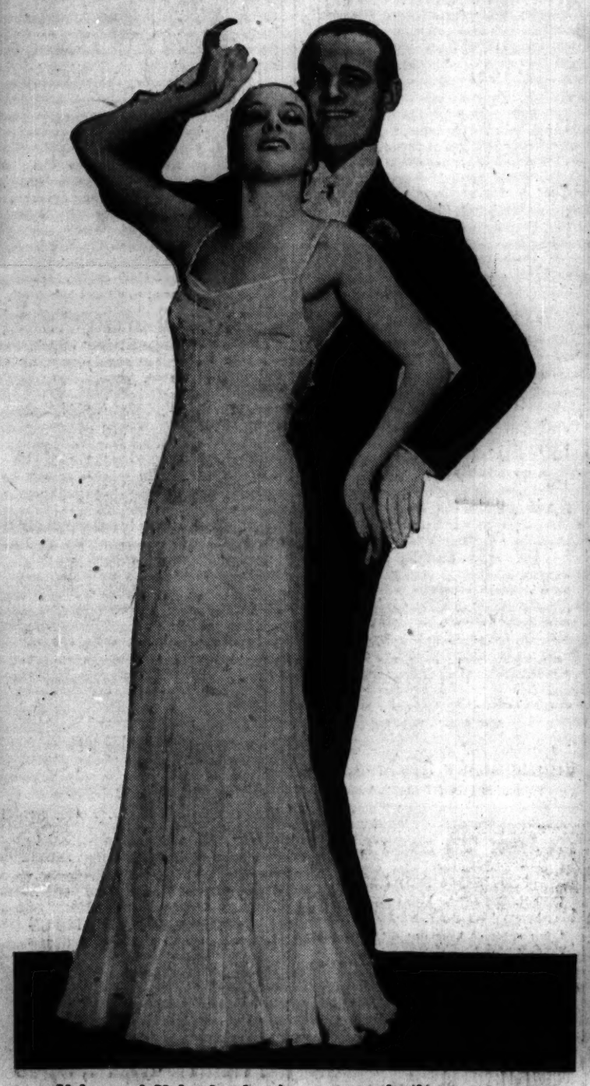

Veloz and Yolanda, dancing team, who became parents of a son Thursday. The baby was named for its father. (Story on page 10.)

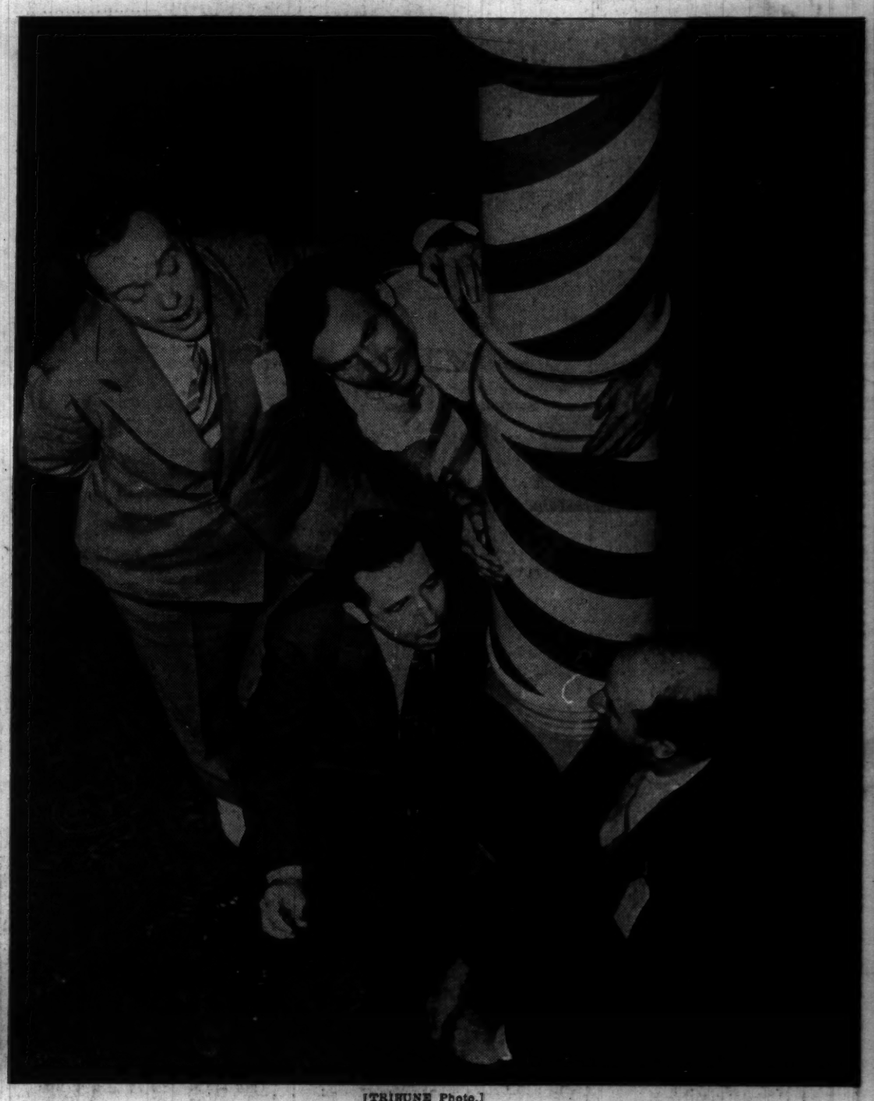

[TRIBUNE Photo.]

A barber shop quartet at contest last night. Standing are Pat Patterson (left) and Gus Swanson; seated, Allen B. Cole (left) and Paul Swanson. (Story on page 1.)

Party leaders smile together after meeting of Democratic national committee at Stevens hotel following convention. Left to right: L. W. (Chip) Robert Jr., secretary, James A. Farley, who remains temporarily as chairman, and Oliver Quayle, treasurer. (Story on page 3.)

[TRIBUNE Photos.]

A touch of summer weather yesterday, when the temperature reached 93 degrees, sent thousands of Chicagoans to the beaches. Among them were these youngsters, enjoying the sand and the cool water and their toys. Continued warmth was forecast for the week-end. (Story on page 10.)